AN AMERICAN PAPER FOR AMERICANS

Chicago Daily Tribune

THE WORLD'S GREATEST NEWSPAPER

Harper's Ferry surrenders, Sept. 15, 1862. (Story inside)

★★ FINAL

VOLUME CIV.—NO. 222 C (REG. U. S. PAT. OFFICE. COPYRIGHT 1945 BY THE CHICAGO TRIBUNE) SATURDAY, SEPTEMBER 15, 1945—24 PAGES THIS PAPER CONSISTS OF TWO SECTIONS—SECTION ONE THREE CENTS—PAY NO MORE

FORD QUITS ALL PRODUCTION

Florida Braces for 150-Mile Hurricane

50,000 LAID OFF; CIO OUT TO 'RUIN' GEN. MOTORS

10 MEN CHOSEN TO BEGIN PEARL HARBOR PROBE

Barkley Expected to Head Group

BY LAURENCE BURD
[Chicago Tribune Press Service]

Washington, D. C., Sept. 14—The inquiry by congress into the Pearl Harbor disaster was scheduled to get under way early next week following today's appointment of 10 members, five from each house, to investigate that catastrophe and other events leading up to the Jap attack.

Sen. Barkley

The joint committee is expected to have for its chairman Majority Leader Barkley [D., Ky.], one of the five senators named by Senate President McKellar. Its membership includes three Democrats and two Republicans from each house.

Senate members, besides Barkley, are George [Ga.] and Lucas [Ill.], Democrats, and Ferguson [Mich.] and Brewster [Me.], Republicans.

House members, named by Speaker Rayburn, are Cooper [Tenn.], Clark [N. C.], and Murphy [Pa.], Democrats, and Keefe [Wis.] and Gearhart [Cal.], Republicans.

Barkley Takes a Trip

Barkley left the capital today for a week-end trip home, but other members said they expect the committee's first meeting will be held as soon as Barkley returns the first of next week. The committee has until Jan. 3 to make its report to congress.

Rayburn's choice of house members gave credence to yesterday's report that the house speaker was seeking by political maneuvering to exclude from the inquiry members of the military and naval committees, who have been among the most astute investigators of the Pearl Harbor fiasco. None of the house appointees are members of these committees.

Rayburn's plan was reportedly directed primarily toward eliminating Sen. Walsh [D., Mass.], head of the senate naval committee, from the chairmanship of the joint inquiry, after administration fears were expressed that Walsh would spare no high officials, living or dead, in seeking out the facts.

Omit Short and Mott

The house speaker succeeded in getting minority leader Martin [R., Mass.] to withdraw Rep. Short [R., Mo.] and Rep. Mott [R., Ore.] as

[Continued on page 4, column 6]

BUYING RUSH IS ON FOR PEARL HARBOR EXPOSE BY FLYNN

All available copies of John T. Flynn's pamphlet, "The Final Secret of Pearl Harbor," had been sold out before the end of the first day they were placed on sale at The Tribune public service offices, 1 S. Dearborn st. and in Tribune Tower. More copies will be ready for sale Monday.

Many of the purchasers bought several copies and some took 15, saying they intended sending them to friends. The price is 25 cents each, or $1 for six copies. John Gillespie, manager of the public service office, said that nearly all back copies of the Sept. 2 issue of The Tribune, containing results of Flynn's investigation of the Pearl Harbor disaster, had been sold before the republication in pamphlet form was available.

Mail orders for copies have been received from every part of the country. A Rhode Island citizen seeking additional copies wrote in part: "It is unfortunate that a New Englander has to subscribe to a Chicago newspaper to get a true picture of what is going on in the United States of America."

'Death March' General Goes to Surrender

TOKYO, Sept. 15 [Saturday](AP)—The arrogant Japanese general whose men perpetrated the horrifying "death march of Bataan" appeared in Japanese police custody today and said he was ready to surrender to Gen. MacArthur.

"I am ready to take responsibility for any act of my subordinates," Lt. Gen. Masaharu Homma, the man who dictated Gen. Jonathan Wainwright's 1942 surrender of the Philippines, told Al Dopking, Associated Press correspondent, at a railroad station.

Homma was high on the list of 47 men whose arrests were ordered by MacArthur.

Death Doctor Held.

Another man on that list, Dr. Tokuda, accused of conducting death-resulting experiments on allied prisoners of war at Shinagawa camp, was turned over to the 8th army today along with six others on the "wanted" list. They were surrendered in a group by the Japanese.

Besides Tokuda, they were:

Paratap Mahendra, president of the "Aryan army," an Indian "Quisling" organization.

Japanese Col. Suzuki, commanding officer of the Shinagawa prison camp, alleged to be responsible for atrocities there.

James Sakaki, chief civilian interpreter at the Ofuna camp, accused of responsibility for mistreatment of prisoners there.

Accused of Mistreatment

Sgt. Tokio Tobata, Shinagawa camp guard, accused of mistreatment of prisoners.

Josias van Dienst, accused of broadcasting anti-allied propaganda in Dutch over Tokyo radio.

Dr. Thein Maung, puppet Burmese ambassador to Japan.

Homma said there was a great deal of confusion after the American surrender of Bataan and Corregidor.

"I, myself, didn't give the details in carrying out orders of surrender," he said, altho he accepted the surrender from Wainwright.

Homma said that Americans and Filipinos were forced to march because of lack of conveyances by the Japanese army at that time. He added that he saw no indications that Americans were abused.

Didn't Know Setup

He said he didn't know what arrangements his staff had made because of the great deal of confusion.

He gave no reason for his retirement from the army in 1943 after 38 years of service.

Homma wept to his home at Sado after the Americans began the occupation of Tokyo and was there, he said, when friends informed him they had heard over the radio that he was wanted by MacArthur.

American army counter-intelligence officers had not made an attempt to pick him up, altho Associ-

[Continued on page 4, column 1]

THE WEATHER

SATURDAY, SEPTEMBER 15, 1945

CHICAGO AND VICINITY: Considerable cloudiness and continued cool today; light showers, ending early today; partly cloudy and cooler tonight and tomorrow; high today, 65; low tonight, 46; high tomorrow, 58; winds, northwest, 10 to 15 miles an hour today, and in northeast tomorrow.

ILLINOIS: Mostly cloudy and continued cool today, with a few scattered showers in extreme east early in morning; tomorrow fair and cool.

TEMPERATURES IN CHICAGO

For 24 hours ended 3 a. m. Sept. 15:

3 a. m.	58	11 a. m.	63
4 a. m.	58	Noon	61
5 a. m.	58	1 p. m.	60
6 a. m.	58	2 p. m.	61
7 a. m.	58	3 p. m.	60
8 a. m.	60	4 p. m.	58
9 a. m.	61	5 p. m.	56
10 a. m.	*64	6 p. m.	57
7 p. m.	56		
8 p. m.	56		
9 p. m.	56		
10 p. m.	56		
11 p. m.	56		
Midnight	56		
1 a. m.	†54		
2 a. m.	54		

*High. †Low.

Sunrise, 6:31. Sunset, 7:01. Moonset, 12:24 a. m. tomorrow. Morning stars, Mars, Venus, and Saturn; evening star, Jupiter.

For 24 hours ended 7:30 p. m. Sept. 14: Mean temperature, 60; normal, 66; excess since Jan. 1, 359 degrees.

Precipitation, .85 of an inch; excess since Sept. 1, .38 of an inch; excess since Jan. 1, 3.59 inches.

Highest wind velocity, 17 miles an hour.

Relative humidity, 7:30 a. m., 96 per cent; 1:30 p. m., 79; 7:30 p. m., 94.

Barometer reading, 7:30 a. m., 29.76 inches; 7:30 p. m., 29.82 inches.

POLLEN COUNT: For 24 hours ended 3 p. m. Sept. 14, 62 grains per cubic yard of air.

[Other weather forecasts on page 8]

Total average net paid circulation
AUGUST, 1945
DAILY in excess of 1,025,000
THE CHICAGO TRIBUNE

OVER NIAGARA; HEADING FOR THE RAPIDS

THE WAR
NOW I CAN RELAX!
EASY MONEY FOR EVERYBODY
ENGLAND'S NEW DEAL
LIFE AND DEATH STRUGGLE TO REVIVE BRITISH FOREIGN TRADE

OVERSEA TRIBUNE FIRST IN TOKYO

Papers Roll Off Japanese Presses for Yanks

BY ROBERT CROMIE
[Chicago Tribune Press Service]

TOKYO, Sept. 14—The first American newspaper printed since the war's end appeared in Tokyo today. It was the overseas edition of The Chicago Tribune, 3,000 copies of which rolled off Japanese presses.

Donald Starr, Chicago Tribune war correspondent and proud father of previous overseas editions in Sydney, Australia, and Manila, promptly became the first American newsboy in Japan and distributed 2,400 copies to the special service officer of the 8th army, who promised to see that they reached every 8th army unit on the island of Honshu.

Starr, enroute to Yokohama with the papers, also stopped whenever he saw Yanks on the street and handed copies to them on the theory that every branch of the service should see Dick Tracy.

Waitresses Distribute Copies

This evening, to add a thoroly international touch, Starr had 200 copies distributed in the grill room of the Daiichi hotel to newsmen and press officers—the distributors being Japanese waitresses.

The first copy of today's edition was autographed by Gen. MacArthur and the second by Gen. Eichelberger, commander in chief of the 8th army, and both will be sent as souvenirs to the Chicago Tribune office.

Starr began searching for newsprint and presses as soon as Tokyo was occupied Sept. 8 and found both at the Toppan press, once one of the largest printers in Tokyo. Jap workmen under Starr's pantomime direction made the plates from photographic reproductions of the pages and printed the issue in five days.

Will Fly Plates to Tokyo

The photographs, in miniature size, were flown by airmail from the United States—the trip taking about 10 days—but future weekly issues will hit the streets approximately on the issue date, since the army has granted a special air priority enabling the plates to be flown directly to Tokyo.

The army has taken over the Imperial hotel in Tokyo where The Chicago Tribune's former reading room is to be reopened soon. Weekly copies of the Overseas, as well as copies of the daily Tribune, when available, will be placed in the reading room.

Death Rides the Rails as GIs Fight Looting by Russians

BY HENRY WALES
(Map on page 4)
[Chicago Tribune Press Service]

BERLIN, Sept. 14—Danger and death ride the rails with American soldiers guarding the supply trains thru the Red army zone to Berlin. Today I visited a group of four GI's who convoyed a gasoline train from the United States railhead at Helmstedt 150 miles over a single track Russian line to the Tempelhof switching yards.

"We didn't have any excitement this trip," said Pvt. Samuel Opipara, of Pittsburgh, Pa. "There's never any trouble with carrying gas—it's food and post exchange stuff—cigarets, chocolate, and candy—that make the trouble. Everybody along the line seems to know when we have PX stuff aboard and that is when we have got to watch the Russkies."

Russian Kills Yank

The railway guards are selected from the 379th anti-aircraft battalion stationed at Helmstedt and the boys still talk about the death of T/Sgt. Carfaglia, of Cleveland, O., from D battery, who was killed by a Red soldier when he tried to prevent the man from breaking open a boxcar door.

Pvt. Owen Davis of Washington, Pa., related the incident. "They were kicking along with 40 boxcars jammed with PX supplies—cigarets and candy—and the Russkies set a red light at some ham bone town and they stopped," he said. "Then a bunch of Russian soldiers ran out with sledge hammers and began smashing open the cars. Carfaglia warned them, then shot over their heads and a big Russian dropped his sledge and pulled his automatic and let him have it. They did not find Carfaglia's body for a couple of days and then they discovered it in a ditch."

Negro Slays Eight Reds

"A big American Negro from Arkansas killed eight Russians a couple of weeks ago," said William Lewis of Parkersburg, W. Va. "The Russians stopped a train and broke into a boxcar where a lot of Negro quartermaster corps men were riding. I guess the Russians never saw colored men before because they started to drag them out of the car to look them over. This big black fellow pulled his gun and shot four of them, then pulled a knife and cut down four more and they say all eight of them are dead."

"We had to give a bunch of Russians a burst a couple of days ago," said Pvt. Clifford Daily of Florence, Ala. "They stopped a train and got tough and wanted to climb aboard so we pumped a tommy gun at the ground about 20 feet in front of them and I saw a couple of them get hit in the feet and legs."

"Yeh, the army gave us these babies a few days ago," said Victor Dennis of Manchester, N. H., as he patted the slotted barreled tommy gun. "Those Garands [M-1 rifles] weren't fast enough if you got jumped by a bunch of Russkies."

Germans Cause No Trouble

"The Germans don't give us any trouble but hitch-hiking," said John Dzien, 1039 N. Wood st., Chicago. "They climb right on top of the axles and you gotta use a flashlight to find them but they never make any trouble."

"Some Russians took pot shots at a train carrying ammunition and blew up one car," said Pvt. Roy Schmidt, 8356 S. Wabash av., Chicago. "I guess the exploding shells scared the Russkies to death because we saw them running and dodging fragments."

Col. Leonard Boyer, Kirkwood, Mo., in charge of railway operations into the Berlin area, said that the American railway men could move four times as many trains over the one track line as the Russians.

RED BID REPORTED

Russia has asked the Big Five foreign ministers for a share of Italy's possessions, possibly the Dodecanese Islands, it was reported in London last night. Story on page 5.

Tribune Features

A Line o' Type or two	Page 10
Church News	Page 17
Crossword puzzle	Page 5
Dick Tracy	Page 8
Editorials	Page 10
Farm and Garden	Page 8
Friend of the Yanks	Page 10
Gasoline Alley	Page 12
Gumps	Page 6
Harold Teen	Page 6
Inquiring Camera Girl	Page 9
Moon Mullins	Page 15
Neighbors	Page 7
Orphan Annie	Page 13
Obituaries	Page 17
Radio programs	Page 18
Smilin' Jack	Page 12
Smitty	Page 6
Terry	Page 8
Winnie Winkle	Page 6

Report Havoc 'Colossal' on Isle in Indies

(Map on page 2)

Miami, Fla., Sept. 14 (AP)—A tropical hurricane described as relatively small but extremely dangerous, roared toward the Florida Keys tonight after reportedly creating "colossal" havoc in Turks' islands, British West Indies, with winds in excess of 150 miles an hour.

A Turks Island observer reported to weather officials that the 150 mile wind felt there was a "conservative estimate." No other information came out of the stricken island at the eastern fringe of the Bahamas.

The storm at 10 p. m. Chicago time was centered about 310 miles southeast of Miami, moving west-northwestward, and gave no indication at that hour of a recurve toward the north which would bring it closer to populous cities on Florida's "Gold Coast."

Fly Thu Center

Six army men who flew thru the storm to its very eye reported its velocity was so great that it threatened a potential major disaster to any big city it might strike.

The federal storm warning service estimated that squalls would be felt in this area tomorrow morning, building up to gales and then howling hurricane winds as the center passed probably over the Florida Keys Saturday afternoon. The Keys were ravaged by a terrific hurricane on Labor day, 1935, in which more than 500 persons died.

Thousands Flee

Thousands of persons in exposed areas fled to safety. Downtown hotels and garages filled up as persons drove in from outlying areas. Army buses were dispatched to the keys to move out residents.

Schools, police stations and other public buildings thruout south Florida were thrown open to refugees.

Several hundred combat casualties at big army hospitals in the Miami area, including the Biltmore hospital at Coral Gables, waited expectantly as windows were boarded up, extra mattresses placed in handy spots, medical supplies and cases of field rations were stored on each floor. The building is considered safe from winds of any velocity.

Fishing Boats Warned

Other hundreds of combat men at redistribution stations on Miami Beach were ordered to remain in their stormproof hotels.

More than 2,000 coast guardsmen with 200 auxiliary life saving vessels and 500 Red Cross volunteers were standing by.

Army, navy, and commercial airplanes sped out of the danger zone, and coast guard planes hedgehopped along isolated beaches and to fishing boats at sea dropping warnings for all to seek safety.

The navy evacuated 4,000 men from its Banana river air base at Cocoa, Fla., and air transport command men in field kit were ordered to shelter under the big steel and concrete grandstand at Hialeah park at midnight.

All along the south Florida "Gold coast," winter time paradise for vacationists, buildings and houses were being battened down, loose signs removed, and refuse bins tucked away.

NOW IT'S EASIER TO FORECAST WORLD WEATHER

Washington, D. C., Sept. 14 (AP)—The biggest blank spaces in the world's weather map were filled in today. Now it is easier to guess on Monday what conditions will be next Saturday on the other side of the globe.

The information became available by the taking over of Japanese meteorological operations by the United States, and thru the exchange of weather data between Russia and America.

A Moscow announcement revealed that Russia is exchanging weather reports with the United States nearly 1,000 times a day.

As for long range forecasts, I. R. Tannehill, chief of synoptic reports and forecasts, said predictions are now being made twice a week for five days in advance.

"At the end of the fifth day," he said, "our chances for success are about 50-50."

Before Russia began exchanging weather information the rest of the world lacked vital data from one-sixth of the world's surface, including Siberia, where many of the weather fronts start.

C-47 TRANSPORT CRASHES, BURNS; 2 OF 24 RESCUED

Kansas City, Kas., Sept. 15 [Saturday]—(AP)—A C-47 army plane carrying 24 men crashed in flames early today a few miles north of the Fairfax airport from which it had just taken off. Two men were taken from the burning plane to the General hospital in Kansas City, Mo. The plane had a crew of three men and 21 passengers.

Labor Blockade Decreed to Force Wage Boosts

Detroit, Mich., Sept. 14 [Special]—In an effort to force a 30 per cent wage increase, the CIO United Automobile Workers today adopted a revolutionary strike plan to single out and wreck one large corporation with a blockade of strikes while aiding the victim's competitors.

A short time later it was announced that the huge General Motors corporation had been selected as the target for the initial test of the devastating weapon, unless G. M. submits to the union's demands.

"Submit or Be Ruined"

This practical application of the vertical union, thru which strikes would be called in every department of one corporation until it is put out of business, was unveiled in the outlining of the union's post-war plans at the quarterly meeting of the CIO-UAW international executive board in Flint.

The "submit or be ruined" strategy will be used, union leaders said, to compel the automobile industry to negotiate on an industry-wide basis the union's demands for an average 30 per cent wage increase for all automotive workers.

Locals Notified

In serving the ultimatum on industry for a general boost in wage benefits it was explained that the total increase would be shared equally but be partly in sick and death benefits as well as providing a substantial raise in wages.

Walter Reuther, international vice president of the union, disclosed to representatives of UAW locals at General Motors plants at a meeting in Detroit, that their company had been selected for the inauguration of the blockade plan if it did not induce industry to submit to union demands.

Others "To go Along"

"We'll take on General Motors because it sets the wage policy for the entire industry," Reuther said. "Ford and Chrysler will go along with General Motors; I have learned that by experience.

"We'll strike at the time General Motors is the weakest and we are the strongest. If there is a strike it will probably be early in November or late in October. That is when the General Motors economic competitive setup would be least able to stand the strain because volume automobile production will be just getting underway and millions of people will be wanting automobiles."

George Romney, managing director of the automotive council for war production, said the principal objective of the CIO post-war plan is usurpation of the authority and functions of management.

Outlining the strategy to be used, Reuther said union representatives would first go to General Motors and ask that company to call an industry-wide conference on wages. He added that "if General Motors declines to do that, and I think they will, then the UAW will act."

"Not Just Another Grab"

"We have to get the case before the public before the facts can be challenged," Reuther declared. "We have to convince the public this is not just another grab.

"The present is the greatest opportunity ever offered for millions of workers to achieve better living conditions. The alternative is another war."

Explaining the union's new policy, R. J. Thomas, president of the union, said:

"If industry refuses to negotiate on an industry-wide basis, we will deal with individual companies on the following basis:

"First, we will pick out a company to close down. We will not just strike in one department or in one plant. We will call everybody out in every department in every city in which the company operates.

Will Aid Competitors

"Then we will see that its competitors get full 100 per cent production.

"We are informing our membership that the international union will not tolerate strikes of any kind during the campaign. We are planning to hold regional conferences in the west, middlewest, and east within the next month to explain the program to local representatives."

Strikes Against Suppliers Blamed for Shutdowns

OTHER STRIKE NEWS

Nearly 163,000 persons thruout the country were idle yesterday as the result of strikes outside the automobile industry. In Chicago more than 5,000 who were out on strike at the International Harvester company tractor works agreed to return to work today. Stories on page 2.

(Picture on back page)

Detroit, Mich., Sept. 14 [Special]—All automobile production by the Ford Motor company was halted late today by a company order that laid off 50,000 workers because of "crippling and unauthorized strikes" against its suppliers.

Henry Ford II. said the action forced upon the big firm would adversely affect every city and town in the country because all Ford suppliers will have to curtail work. He said 6,000 dealers will be hard hit and that more than 125,000 persons in addition to those laid off will be made to suffer.

"I am afraid it will be another year at least, perhaps even longer," he said in an interview, "before the average automobile owner will be able to buy a new car."

80,000 Now Idle

The Ford layoffs brought to approximately 80,000 the number of auto workers idle here and in neighboring Windsor, Ont., where a Ford strike is in its third day. Total Ford employment prior to the new layoff was 109,000 in all company branch plants thruout the country. Most of the remaining 59,000 are employed on maintenance or reconversion work.

In a statement issued over the name of Henry Ford II., executive vice president of the company, "irresponsible labor groups" were blamed for the cessation of production but were not identified by name. However, the CIO United Automobile Workers union has been involved in a number of strikes against Ford suppliers, one of which caused the temporary discharge of 30,000 Ford workers last week.

Forced to Halt Production

"After several weeks operations in the face of crippling and unauthorized strikes against many of our suppliers," Ford's statement said, "the Ford Motor company is being forced to halt virtually all of its production operations late today.

"We have considered all angles of the situation. We wanted to keep men at work. We had hoped that by this time we would be hiring more men. Instead, we are telling 50,000 of our employes to stay off their job indefinitely.

Impeding Reconversion

"In two and one-half months we have produced less automobiles than we could in three hours of normal production and the major reason is that these continued outbreaks by irresponsible labor groups are impeding the regular progress of reconversion.

"It is time that the country as a whole recognizes the seriousness of the situation. There can be no return to peace time production so long as this condition exists. Every day without a full day's work delays the industrial comeback of this nation.

125,000 to Suffer

"There isn't a city or town in the country that won't be adversely affected because all our other suppliers will have to curtail work. Our dealers—more than 6,000 of them—are hit hard. It means that with our 50,000 men more than 125,000 people in this country will suffer.

"We don't know when we can reopen our plants.

"It's difficult to admit that a company like Ford must be closed because labor insists on selfish politics when every one's economic future is at stake. But it's true!"

The company's decision to shut down its far flung operations came on the very day that the CIO-UAW proclaimed plans to demand an industry wide wage increase of 30 per cent and to enforce it with a blockade strike plan to wreck the business of one company as an example to the industry.

When Ford was asked his opin-

ion of the union's revolutionary strike weapon, he said:

"I haven't had time to digest that news fully, but it sounds as tho they will impede the reconversion program and the ultimate job of reemploying as many people as possible.

"It's too bad these fellows are taking this time to strike. They are only cutting their own throats. They should see that industry is spending its money to increase production facilities which will make for fuller employment."

Ford said his company is spending more than $175,000,000 to increase production facilities which will include four new assembly plants. He added that "we of the Ford Motor company are confident that this country is on the threshold of the greatest industrial boom in its history."

Officers Put on Trial

The Ford layoffs were announced as the international executive board of the CIO-UAW, meeting in quarterly session at Flint, conducted a "trial" for officers of the union's local 174 which caused the strike—unsanctioned by the union's top leadership—resulting in a big Ford layoff last week.

This strike, of more than three weeks' duration, is at the Kelsey-Hayes Wheel company in Detroit, which supplies Ford with parts. More than 30,000 Ford workers had to be laid off because of the interruption of supplies but were later returned to work when Ford found other sources of supply.

A trial of the local 174 leaders was called this afternoon when a deadline set by the CIO-UAW's board for the return of 4,500 Kelsey, Hayes strikers passed without a resumption of work. Results of the "trial" were not disclosed.

NO EFFECT HERE YET

E. M. Buell, superintendent for the Ford Chicago assembly plant at 12600 S. Torrence av., said the Detroit action would have no effect here for several days since his plant is still in the process of reconversion.

"We'd planned, however, on starting truck production next week," Buell said, "and car production in the middle of November. Unless this thing is settled we'll be unable to stick to schedule."

He said most of the supplies used in the reconversion are purchased locally and that deliveries have been good. About 850 persons are employed in the plant now, while at peak production 3,000 men are carried on the pay roll.

G. O. P. KICKS OFF DRIVE TO WIN 1946 ELECTIONS

Washington, D. C., Sept. 14 (AP)—House Republicans today pooled their ideas for a program they hope will win the 1946 congressional elections.

Floor Leader Martin of Massachusetts told reporters the two-hour caucus was the first step toward the drafting of a "positive program" of legislation. Martin said he will appoint five or six members of the Republican steering committee to coördinate the resulting ideas and boil them down.

"It will be a short program," Martin said. "We don't want the people to go to sleep while they're reading it."

Emphasis was placed at the caucus on ending war time controls quickly and reducing taxes. President Truman's program came in for considerable discussion, members said privately. Martin said only that Mr. Truman "was mentioned."

BLAME DISPUTE IN STEEL PLANT LAYOFF OF 500

Five hundred employes were laid off by the Inland Steel Container company, 6532 S. Menard av., yesterday because, company spokesmen announced, the plant was obliged to suspend fabricating operations in a dispute with members of local 1422, United Steel Workers union (CIO).

Local members were accused of engaging in strikes without first submitting disputes to grievance procedure stipulated by their contract. On Aug. 28 several workers were suspended for violation of this clause and were discharged when they refused to pledge a fulfillment of it in future disputes.

On Wednesday the company hired two new employes to supplant the discharged workers. Fifty other employes refused to work with the newcomers, however, and were discharged.

Mullaney Back Tomorrow from Army Duty Abroad

Chief Fire Marshal Anthony J. Mullaney, who has been on leave since April 8 with the United States army strategic bombing survey in Germany, will return to his city post tomorrow, Fire Commissioner Corrigan announced yesterday. Mullaney went to Germany with Frank C. McAuliffe, chief of the fire insurance patrol, who returned a month ago.

OPEN MONDAY NIGHT

SALE CLEARANCE

Should Sell for
$55.00 COATS
$45.00 COATS
$35.00 COATS
Reduced to
$25

Early Spring and Summer Coats and Toppers. Materials, Wools, Twills, Rayon Plaids, Tweeds, Blacks and colors. Special groups for this clearance. Many can be worn for Fall.

LEEDS
222 North Michigan Ave.
½ Block North of Lake St.

TUG HANDS QUIT IN PHILADELPHIA; SHIPPING TIED UP

30,000 Strike in Ohio; Movies Closed

Philadelphia, Pa., Sept. 14 (AP)—Most shipping in the port of Philadelphia was halted tonight by a walkout of more than 500 tugboat hands, members of the harbor workers' union in what a union spokesman said was a dispute over back wages.

Ships moving up from Delaware bay were stopped and loading of frate on outgoing vessels was halted.

William Collier, business agent of the union, an affiliate of the United Mine Workers of America, said tug owners had been "stalling" on a war labor board decision of July 5 granting workers an eight hour day and overtime pay retroactive to May 1, 1944.

30,000 Out in Ohio

Cleveland, O., Sept. 14 (AP)—Two new strikes flared up in Ohio today only hours after a pair of others had been settled.

Nearly 30,000 workers were idle in 10 strikes involving seven Ohio cities.

The latest disturbance occurred here, where a walkout of 150 projectionists closed 70 theaters, and at Barberton, where 1,200 employes of the Columbia chemical division of the Pittsburgh Plate Glass company were idle.

Quit During Negotiations

The Barberton strike was precipitated by a dispute over wages and working conditions. The walkout was by members of the chemical workers' union, district 50 of the United Mine workers. A company spokesman contended the stoppage occurred while the dispute was being negotiated.

The strike of AFL motion picture operators at Cleveland closed 66 neighborhood theaters and four in the downtown section.

47,000 Out at Westinghouse

Pittsburgh, Pa., Sept. 14 (AP)—With nearly 47,000 employes in six eastern states already idle, no hope was seen by union leaders today for quick end of the five day old strike of Westinghouse Electric corporation office workers.

Reporting failure of strike peace talks in Washington, officials of the federation of Westinghouse independent salaried unions advised members to prepare for a "long siege" and apply for unemployment compensation.

The company said the federation's wage adjustment demands would increase the pay roll $10,000,000 to $13,000,000 a year, based on war time employment figures. Base pay of office workers would be increased 16 to 18 per cent.

Strikers Defy Union

Detroit, Mich., Sept. 14. (AP)—Some 4,500 employes of the Kelsey-Hayes Wheel company continued their three week strike today despite an ultimatum from their international union officers to return to work by 3 p. m.

The executive board of the CIO united automobile workers announced it would proceed with disciplinary action against the strikers.

Also closed in Detroit were two plants of the Murray corporation, where 8,000 members of UAW local 2 are seeking restoration of war time wages, and three branches of the Hudson Motor company where a strike of 500 foremen has idled 6,000 production workers.

Offer 10 Per Cent Pay Hike

Moline, Ill., Sept. 14 [Special]—Deere & Co. today announced that the 40 hour work week will be resumed at its eight plants in Moline and East Moline Oct. 28 and said it was offering a 10 per cent increase in hourly and piece work rates. Meanwhile, some 3,000 workers at three of the company's plants remained on strike as negotiations between officials of the CIO unions and the company continued. These unions are asking a 30 per cent boost in hourly and piece rates.

10,000 Painters Out in N. Y.

New York, Sept. 14 — New York City's first formal strike since the war's end kept 10,000 Manhattan and Bronx painters idle today. It followed a breakdown in contract negotiations between the AFL Brotherhood of Painters, Paperhangers, and Decorators and the Association of Master Painters and Decorators of New York City, a contractors' organization. Union demands included a 2½ per cent wage increase, job security, and paid vacations.

The threatened strike of 25,000 workers of the Consolidated Edison company was averted today when the firm agreed to recognize the CIO Brotherhood of Consolidated Edison Employes as interim bargaining medium pending a labor board election, which the union has asked for Nov. 1. The company also agreed to check off union dues from wages.

As for the strike which two unions have threatened next month against 16 New York milk companies, a plan was agreed on today to allow some milk to reach hospitals and babies in the event mediation of the dispute proves unsuccessful.

Coal Haulers Strike

Galesburg, Ill., Sept. 14 (AP)—This city has been without coal deliveries since Monday, when coal haulers of Teamsters' union, local No. 15, struck because a new wage contract had not become effective. Two laundries have closed for lack of fuel and other industries claim they have only enough fuel for this week.

Lumber Workers to Strike

Washington, D. C., Sept. 14 (AP)—The national labor relations board disclosed today that members of the AFL lumber and sawmill workers in the Pacific northwest had voted, 16,054 to 3,613, in favor of striking in support of wage demands. Labor Secy. Schwellenbach has appointed a commission to attempt to settle the issues.

Sign at Strike

(Story in adjoining column)

Stanley Cichavowski (left) and Sam Mikos holding Marilyn Wolf and sign outside International Harvester tractor works yesterday. [TRIBUNE Photo]

SETTLE STRIKE AT HARVESTER'S TRACTOR WORKS

A one day strike by 400 members of local 182 of the Office Employes union [CIO], which brought support from 5,000 other workers and tied up the International Harvester company's tractor plant at 2600 W. 31st st., ended last night after a conference between company and union officials.

The strikers agreed to return to work this morning. The 5,000 others, all engaged in production, were expected to do likewise automatically.

Layoffs Cause Trouble

The trouble began last Tuesday when three timekeepers were asked to work overtime. They agreed to do so, but a union steward instructed them not to work overtime. The timekeepers obeyed, and went home without informing their superiors.

The three were discharged Wednesday for disobeying orders, and the steward also was fired for infringing on management. Next day, however, Charles Lawson, vice president of the United Farm Equipment and Metal Workers' union, with which local 182 is affiliated, induced the company to modify the dismissals to one week disciplinary layoffs.

This did not satisfy the local union members and they struck yesterday and established a picket line around the tractor works. The line proved effective, for the bulk of the production workers refused to cross it, and thus production was halted.

Victory for Company

The company branded the strike a clear violation of the local's contract. Later in the day George Hodge, labor relations manager for the Harvester company, met with Lawson. After long conferences the dispute was settled. The victory appeared to be entirely the company's, inasmuch as the disciplinary lay-offs for the four employes affected are to stand as ordered after the Thursday meeting with Lawson.

Meanwhile 11 other Chicago companies which have sought to resume normal operations in producing civilian goods still found their efforts curbed by strikes of 3,495 employes.

U. S. AID SITS IN ON UNION TALKS WITH NBC, ABC

New York, Sept. 14 [Special] — Officials of the National Broadcasting company and the American Broadcasting company today concluded the first day of negotiations for a new contract with the National Association of Broadcasting Engineers and Technicians. Five hundred members of that union staged a 25 hour strike which ended Thursday after tying up many programs.

The closed sessions were attended by a United States conciliator. A spokesman for one of the companies said he believed the negotiations would last at least a week.

Among the issues in the new contract, which would replace one that expired in June, 1944, are overtime pay, wage increases, hours, working conditions, and travel pay.

A 30 day notice of intention to strike, issued just before the nationwide walkout Wednesday, still is in effect.

Canada Will Revert to Standard Time, Sept. 30

OTTAWA, Ont., Sept. 14 (AP)—Canada will revert to standard time Sept. 30, State Secretary Martin announced today.

Roaring on Florida

(Story on page 1)

Path of the tropical hurricane which is expected to strike Florida coast today.

158TH BIRTHDAY OF CONSTITUTION TO BE OBSERVED

Constitution day Monday will be celebrated in several special meetings and by the opening of a new exhibit at the Chicago Historical society. Speakers will have the occasion to point out that the Constitution has guarded the people's rights thru another great war.

Featured in the exhibit at Clark st. and North av. will be letters and documents signed by the 40 signers of the Constitution of the United States on Sept. 17, 1787. Also on view will be portraits of the signers and a first edition of "The Federalist," containing the arguments of Madison, Hamilton, and Jay in favor of the adoption of the Constitution.

The Advertising Men's post of the American Legion will mark the 158th birthday of the Constitution with a luncheon program in Hotel Sherman. Walter F. Dodd, attorney and authority on constitutional subjects, will speak.

The Iroquois club will hold its annual Constitution day luncheon Tuesday at the Morrison hotel. Corporation Counsel Hodes will speak on "Protection of Civil Liberties in War Times."

SOLDIER GAINS CHILD'S CUSTODY FROM EX-WIFE

Mrs. Hazel Potter Victor of Fayetteville, N. C., tearfully surrendered her daughter, Patricia, 3, to her former husband and the child's father, Lt. Charles Victor, 27, of 6647 Maryland av., before Judge Frank M. Padden in Superior court yesterday.

Custody of the child was granted to Victor by Judge Padden after the officer testified his former wife had given birth to a child Dec. 31, 1944, when he was a prisoner of war in Germany. Victor left the United States Sept. 7, 1942, his attorney, Thomas Fitzgerald, told Judge Padden.

Victor, twice wounded, told the court he had been unaware of the birth of the child when he obtained a divorce June 4 on charges of desertion. At that time custody of Patricia and a settlement of $1,000 had been given to Mrs. Victor.

BEG YOUR PARDON

A news story in yesterday's TRIBUNE reported that Daniel Hickey, 9312 S. Ashland blvd., and an unidentified woman companion escaped injury Thursday when their car skidded on the pavement at 88th st. and Ashland av. and overturned. Hickey should have been identified as Daniel Hickey Jr., his father said.

TRUMANS REACH MISSOURI HOME AFTER AIR TRIP

BY WILLARD EDWARDS

(Picture on back page)

[Chicago Tribune Press Service]

Independence, Mo., Sept. 14—President Truman reached here tonight to spend a quiet week-end with his home folks. He will return to the capital Sunday night.

He drove to Independence from Kansas City, Mo. He had flown from Washington, D. C., to Kansas City in his special presidential plane.

The plane, bucking a 40 mile head wind all the way, made the trip in six hours, 23 minutes.

Just a "Family Trip"

The journey was described as simply a "family trip," but an accompanying plane carried 14 newspapermen and photographers and 11 secret servicemen. It was said to be the first "mass coverage" of a presidential trip by plane. Three press association men only have been previously permitted to follow Mr. Truman's flights by plane.

This "coverage" proved to be purely nominal in character. The press plane flew nonstop to Kansas City, arriving 40 minutes ahead of the President who made two stops en route. At Paducah, Ky., the Truman plane discharged Senate Majority Leader Barkley [D., Ky.] and Rep. Gregory [D., Ky.].

Stop at Scott Field

A second stop was made at Scott Field, East St. Louis, Ill., where Miss Reathel Odum, Mrs. Truman's secretary, and Col. Howard Rusk, deputy surgeon general of the air forces, a last minute passenger alighted. Miss Odum will visit her mother, Mrs. Myrtle Odum at Benton, Ill.

It was noted that the group of newspapermen assigned to follow the President would have been without knowledge of any mishap to the Presidential plane. Both the press corps and the secret service have complained about this situation caused by Mr. Truman's insistence upon plane flights but he has thus far refused to consider these protests seriously.

Members of Party

The President was accompanied by Mrs. Truman, Miss Rose Conway, his personal secretary, and Mrs. Alvin J. Accola, of Pelham Manor, N. Y., formerly of Independence. They were met at the Municipal Airport in Kansas City by Margaret Truman, daughter, Vivian Truman, a brother, Mrs. Frank Wallace and Mrs. George Wallace, sisters-in-law to Mrs. Truman.

Mrs. Truman will stay here about two weeks.

Main purpose of the trip, the President said, is to visit his mother, Mrs. Martha Truman, 92, in her home at Grandview, Mo., 20 miles from here.

A small crowd gathered across the street from the modest white Truman residence on Delaware street. It quickly dispersed after mild hand clapping.

Law School Board

Noble W. Lee (left) congratulating Park Livingston (center) and Judge John J. Lupe on election to offices of Marshall Law school board. [TRIBUNE Photo]

Park Livingston, president of the board of trustees of the University of Illinois, has been elected president of the board of trustees of the John Marshall Law school, 315 S. Plymouth ct., Noble W. Lee, dean, announced yesterday. Judge John J. Lupe was elected vice president.

RAIL MEN TO ASK 36 HOUR WEEK AT 48 HOUR PAY

Union representatives of 400,000 railroad shop workers announced yesterday that they will demand a 36 hour work week in place of the present 48 hour week without any reduction in present straight time weekly compensation.

B. M. Jewell, president of the AFL Railway Employes department, embracing seven unions covering the country, said that formal notice of the demand will be served Sept. 25 on all railroads with which the department has contracts. The union has contracts with all the nation's lines except the Pennsylvania and Western Maryland roads.

The work week sought will be divided evenly into six work days of six hours each, Jewell said. He added that all other interstate commerce industries have been on a 40 hour week since 1938. Unions involved are machinists, boilermakers and iron shipbuilders, blacksmiths and dropforgers, sheet metal, electrical, car men, and firemen, oilers, helpers, roundhouse and shop laborers.

OPA TO MERGE 3 MORE SUBURBAN RATION BOARDS

Three more war price and rationing boards will go out of business Sept. 30, James F. Riley, Chicago metropolitan area office of price administration director, said yesterday.

The East Gary, Ind., board will consolidate with the Gary board; the Deerfield board with the Highland Park board, and the Bloomingdale board with the West Chicago board.

Closing of 34 other boards previously had been announced by the OPA. Volunteer members of all 37 boards will be asked to join boards with which their units have been consolidated, so that all areas may be represented.

BRITISH TRADE UNIONS CALL FOR 40 HOUR WEEK

BLACKPOOL, England, Sept. 14 (AP)—British trade unions called for a general 40 hour week in industry and an energetic government housing program as their 77th congress ended today.

The Trades Union congress proposed to ask for legislation insuring establishment of the 40 hour week and vacations with pay thruout British industry.

A resolution on housing asked the government to publish the national rebuilding plan and requested financial aid to local authorities so that homes lost thru enemy action could be reroofed.

Ask Speedy Demobilization

The 1945 congress challenged the labor government on only one issue—demobilization. It said that program must be "vigorously accelerated" if Britain's civilian economy was to be restored.

The sensation of the congress was caused Wednesday by George Meany, fraternal delegate from the AFL, who attacked the soviet trade union movement as a "government controled, government fostered, and government dominated labor front."

Russian Protests

M. P. Tarasov, representing the Central Council of Soviet Trades Unions, protested formally in a letter to the congress.

Tarasov said Meany's remarks would "provoke in the ranks of workers of my country the deepest resentment." Convention rules prevened him from replying from the platform.

U. S. NOT TAKING SIDES, TRUMAN TELLS SLAV KING

[By cable to the New York Times and the Chicago Tribune]

LONDON, Sept. 14—That the United States government is seeking to "concert action with a view to implementation of the Yalta declaration" with specific reference to Yugoslavia was disclosed today in a letter sent by President Truman to King Peter II. of Yugoslavia, dated July 2. This letter, written from the White House not long before the Potsdam conference, says in part:

"I no less than my predecessor, the late Franklin Roosevelt, am fully conscious of the heroic sacrifices endured in the cause of freedom by the gallant people of Yugoslavia, and am equally anxious that in accordance with the principles of the Crimea declaration on Yugoslavia and liberated Europe, free representative institutions shall be established there by democratic processes.

"You are, no doubt, aware that it has consistently been the policy of the government of the United States not to favor one faction in the political life of Yugoslavia to the exclusion of another."

DIES OF HEART ATTACK

Thomas Giffney, 58, of 3019 W. 83d st., an auto electrician, died of a heart attack in his home yesterday.

O-G NATURALIZERS

FLATS

"the shoe with the beautiful fit"

$6.95

NEW ARRIVALS . . . READY TODAY

For your active autumn days : : : when walking should be a pleasure : : : these fine casual shoes will really do a great job. Rugged antique brown and Palomino. Sizes up to 10.

You may now use Airplane Ration Coupons 1, 2, 3 or 4

O'CONNOR & GOLDBERG

205 STATE ST., South, at Adams • 59 MADISON ST., West, near Dearborn

4616 SHERIDAN ROAD
3300 LAWRENCE AVE.
835 63rd STREET, EAST
4040 W. MADISON ST.
1255 MILWAUKEE AVE.
2752 MILWAUKEE AVE.
1147 LAKE ST., OAK PARK
6348 HALSTED ST., SOUTH
3225 ROOSEVELT ROAD

Not Available at 29 Madison, East

O-G NEIGHBORHOOD STORES OPEN THURSDAY AND SATURDAY EVENINGS

Mandel's

Saturday Store Hours, 9:45 a.m. to 5:45 p.m.

Black
Lady Blue
Red
Rose

never too many sweaters in a college wardrobe — all wool cardigans and slip-overs!

Sizes 34-40
Slip-over, 3.95
Cardigan, 5.00

Mail Your Order or Call State 1500
Sportsway . . Third Floor . . Wabash

MANDEL BROTHERS

CONVENIENT CREDIT—SATISFACTION GUARANTEED

ROTHMOOR
NEW FALL COATS
in a great September style
and value group at
$65

Fabrics were never more luscious . . needling was never so deft and painstaking . . styles were never more thrilling and values never so big and outstanding . . with Rothmoor quality at its all time high. That's why we say "a great September style and value group" and you'll say the same

Sizes 10 to 44 . . other untrimmed coats from $39.95 to $100
5th floor

MAURICE L ROTHSCHILD
State at Jackson

WHO CUT DOWN BRITISH FLAG? CANADIAN ASKS

Labor Progressives Join Nationality Drive

BY FRANK HUGHES
[Chicago Tribune Press Service]

OTTAWA, Ont., Sept. 14—Who hauled down the British Union Jack from the towers of the Canadian parliament building? This question and five others like it were entered in the order of the day of the Canadian house of commons today by a pro-British member as the drive for a separate nationality and a separate flag for Canada gained momentum.

The Liberal government of Prime Minister King, which proudly announced that there would be a distinctive Canadian flag and a separate Canadian citizenship in a speech from the throne Sept. 6, presumably will have to answer the questions in public debate Monday, when commons convenes.

Government Guilty

King's government already has pleaded guilty to hauling down the Union Jack and substituting the red Canadian ensign. The speech from the throne, which is in effect a statement of government policy, said:

"The government has directed that, pending approval by parliament of a particular design, the Canadian red ensign which was the flag carried into battle by the Canadian army . . . may be displayed wherever place or occasion makes it desirable to fly a distinctive Canadian flag." The government holds that parliament is such a place and occasion.

The questions were presented by T. L. Church, Toronto Progressive Conservative. Church asked who gave the orders to fly the new flag, whether anybody asked parliament's permission, who is in charge of the building, whether the same instructions were issued for other government buildings, and why parliament wasn't consulted.

The Ottawa Journal today described Church as "long an advocate of closer imperial relations." Parliamentarians here said, however, that younger and more numerous members of the Progressive Conservative party have shelved the pro-British issue and generally will support a separate nationality and flag for Canada.

Support for Canadian autonomy came from another quarter in the house of commons debates last night when Fred Rose, a Labor Progressive member from Montreal, said "I fully indorse the idea of a Canadian flag and of a Canadian citizenship, and have so expressed myself in the house on other occasions."

50 Per Cent Not British

Rose's statement brought all of Canada's major parties, except the Progressive-Conservative, whose leader, John Bracken, hasn't specifically opposed the idea, behind the drive to make Canada an autonomous nation. Members of the Canadian Commonwealth Federation and Social Credit parties voiced their indorsement in previous debates.

Sen. Wishart McL. Robertson, Liberal [government] leader, in supporting his party's demand for a new flag and a new nationality, said in the senate, "Today more than 50 per cent of the people of Canada are descended from racial origins other than those of the British Isles."

Soong Reports Problems Settled in Truman Talks

Washington, D. C., Sept. 14 (AP)—Chinese Premier T. V. Soong ended one week's round of discussions with President Truman today and reported substantial settlement of all problems taken up. The conversations covered a wide field of political, military and economic questions, as well as trials of Japanese war criminals, Dr. Soong told reporters. The premier expects to leave for China soon by way of London and Paris.

Talk Over a Mixed-Up Marriage

Lt. James H. Cales Jr. of the navy, with wife, Mrs. Laurie Bernstein, and son James, as they met in San Francisco yesterday to discuss her second marriage after he was reported killed. [Acme Telephoto]

FLYER RETURNS FROM 'DEAD' TO SEE REWED WIFE

Waits for Her to Pick One of 2 Husbands

Oakland, Calif., Sept. 14 (AP)—Navy Lt. James H. Cales Jr., came back from the "dead" aboard a plane from Japan today, but it was several hours before he met his wife, Mrs. Laurie Cales-Bernstein, who remarried after he was shot down in flames at Okinawa.

Cales located her at the home of relatives.

"We met alone," she told reporters there. "He broke down and cried."

He Couldn't Wait

Cales took their infant son in his arms and held him while he told reporters:

"I couldn't wait to see the baby. 'Snuffy' is wonderful. This is one of those things you can't explain.

"I think this is going to work out all right. I love Laurie, and I want to stay married to her."

Mrs. Cales-Bernstein said Cales "looked grand," and was "just wonderful in the fine way he took the news" of her remarriage to a wounded veteran of St. Lo.

Laurie has indicated that her decision between Navy Lt. Cales and Army Lt. Ethan P. Bernstein must await a talk between the three of them. Lt. Bernstein has filed suit for annulment of the second marriage.

If She Choose the Other

If Laurie will have him, Cales said, he will apply for immediate discharge from the navy. If she chooses Lt. Bernstein, Cales reported he expects to stay in the navy "the rest of my life—even if that's 30 years more."

"I read about my wife's marriage in the service newspaper, Stars and Stripes, in Manila. I went right thru the overhead [naval term for ceiling]," Cales said. "I did not know what to do. I've got to get this mess straightened out."

Asks Congress Fix Sept. 2 as Date the War Ended

Washington, D. C., Sept. 14 (AP)—Congress was called upon today to declare Sept. 2, 1945, as the official date of termination of hostilities. That date was set in a resolution introduced by Rep. Boren [D., Okla.].

PROPOSE ALLOCATION OF 4 MILLIONS FOR PUBLIC WORKS JOBS

The Illinois post-war planning commission recommended yesterday, at a meeting in Chicago, that Gov. Green allocate about four million dollars as a start toward the building and improvement program of public works authorized by the last general assembly. This program's total cost has been fixed at 100 million dollars, to be taken from the state's surplus of 130 millions piled up during the war years.

First priorities were given to improvements on the state's 22 hospitals and other institutions, to cost an estimated $1,524,000. Both planning and construction are to be cared for in this project.

The total approved for spending immediately at the University of Illinois is $491,000, most of it for architects' fees and other phases of planning. In all, the university projects are to cost at least 16 millions. The institution is to have a new power plant, two dormitories to cost one and a half millions, a chemistry building, and other facilities.

NEW DAM SITE FINDS PROFS A BIT RATTLED

Pierre, S. D., Sept. 14 (AP)—A group of visiting professors were examining the site of a proposed Missouri river dam north of here when it happened.

"Now at this point, gentlemen," began Lt. Col. Delbert B. Freeman, Omaha district army engineer. He was interrupted by a buzz.

Francis Slichter, an engineer, grabbed a geologist's hammer and killed a rattlesnake coiled at the feet of Prof. L. C. Glynn of Vanderbilt university.

Col. Freeman made a fresh start, only to be interrupted again. A second rattler was close to Dr. Arthur Casegrande of Harvard. Slichter killed it.

Moments later Slichter killed snake No. 3 at the heels of Prof. C. P. Berkey of Columbia.

At that point Freeman observed: "Perhaps we can see just as well from another point."

LIFT SHIP NEWS BAN

LONDON, Sept. 14 [Reuters]—From noon tomorrow all restrictions on the publication of movements of British merchant shipping will be withdrawn, the British admiralty and ministry of war transport announced today.

DU PAGE COUNTY HOSPITAL COSTS UNDER CHICAGO'S

BY ORVILLE DWYER

Operating under the same state law that controls Chicago's Municipal Tuberculosis sanitarium, DuPage county provides treatment in private institutions at substantially less cost. DuPage county pays $21 to $31 a week per patient.

It costs Chicago taxpayers $35 to $40 a week per patient, and at the city's politically controled 1,300 bed sanitarium, patients, nurses, attendants, and guards charge they subsist principally on provisions brought in by relatives or friends because the institution food is so unpalatable they can't eat it.

Diagnosis at Dispensary

Dr. A. S. Webb, DuPage county's tuberculosis controler, operates an eight room public dispensary at 526 Crescent blvd., Glen Ellyn, where any doctor in the county may send patients for diagnosis. The dispensary is equipped with a laboratory and X-ray machines. Those who need institution treatment are sent to one of four private sanitariums—three in DuPage and one in Lake county. Dr. Webb has one nurse and one technician assisting him.

Each month the county, under the direction of the sanitarium board, sends checks for the patients' care to the sanitariums.

"Thru this system we have saved the taxpayers at least $400,000 it would have cost to build a public sanitarium," Dr. Webb said. "And we find it costs us somewhat less per patient than it would to keep the sick in a public institution. This has been proved over a period of six years."

Politics Out, He Says

Politics is out in the handling of patients in DuPage, Dr. Webb said.

"Any doctor may send a patient to the dispensary for diagnosis and if we find institutional care is needed the patient gets it," he explained. "That goes whether he's rich or poor and regardless of creed, color or politics."

The county sends an average of 90 a year to the sanitariums. There have been 515 cases since 1939. Patients are kept under observation at stated periods as long as may be necessary. In 1943, when 86 were cared for in institutions, the appropriation was $93,000. This covered operation of the public dispensary, all salaries, and payments to sanitariums.

Hugh Dugan of Hinsdale, an insurance man, is president of the DuPage county sanitarium board of directors. The Rev. Richard Lee, also of Hinsdale, an Episcopal minister, and Dr. L. H. Hills of Elmhurst, are the two other members.

Judge Borrelli's Wife, Deserted, Gets Divorce

Mrs. Elizabeth Borrelli was granted a divorce from Municipal Judge Francis Borrelli yesterday in the Superior court of Judge Frank M. Padden. Mrs. Borrelli testified under questioning by her attorney, Anthony S. Bruno, that her husband deserted her in February, 1944. They were married Jan. 23, 1943. Altho Mrs. Borrelli waived alimony, it was understood that she has received $6,500 and will get $1,200 more in an out of court settlement.

DAYLIGHT SAVING BALLOT

Mayor Kelly has asked the newspapers of Chicago to conduct an informal poll to determine whether Chicagoans favor his proposal that year-around daylight saving time be adopted for Chicago. Record your vote below and mail it to Daylight Editor, The Chicago Tribune, Chicago 11, to be turned over to the mayor.

☐ I favor year-around daylight saving time for Chicago.

☐ I favor retention of the present ordinance which provides for daylight saving time for Chicago from the last Sunday in April to the last Sunday in October.

Signature .....

Address .....

EARLY DARKNESS HIKES CAR TOLL, HAYES ASSERTS

Warns City as It Votes on Daylight Saving

Traffic hazards increase with the advent of fall, particularly for pedestrians, Charles M. Hayes, president of the Chicago Motor club, said yesterday in cautioning all persons to be alert to the seasonal risks.

"During October, November, and December," said Hayes, "darkness adds to walking risks in hours when shoppers and workers are homeward bound. The record shows that deaths per accident are higher in these months than in any others. This is due to the large percentage of accidents in which a vehicle collides with a pedestrian."

Traffic engineers have said that year-around daylight saving time is a deterrent to the rise in the accident rate in the early dusk of fall months. War time, by which clocks thruout the nation were advanced one hour ahead of standard time, was invoked by the federal government early in 1942.

War Time Curbs Also Factor

A variety of other factors complicates study of the subsequent ups and downs of the traffic toll. Tire rationing was begun Jan. 4, 1942, and local authorities began to enforce a 35 mile an hour speed limit. Gasoline rationing went into effect May 15 of that year in the east, but not until Dec. 1 elsewhere. Meanwhile, new cars were becoming scarce and old cars were finding it harder to get into repair shops.

The year 1943 showed the most marked decrease in accidents. In Chicago the number of accidents dropped 25.7 per cent below 1942, while a reduction in long distance driving helped the state to effect a 50 per cent cut.

Sharp Increases in 1944

In 1944 there were sharp increases thruout the nation. The National Safety council blamed "victory vertigo" and "war nerves" for the sudden advance despite favorable factors. Chicago had 12,171 accidents, compared with 12,135 in 1943.

Readers of THE TRIBUNE interested in voting in the informal poll on year-around daylight saving time, which was suggested by Mayor Kelly, will find another ballot in today's issue. If a number of persons in a family or office desire to vote, a list of names may be attached to a single ballot, indicating how each one wishes to be counted.

Tried in Slaying

[Associated Press Wirephoto]

MRS. ADALINE M'KINNEY

Warren, Pa., Sept. 14 [Special]—The case of Mrs. Adaline McKinney, 25, Youngsville, Pa., attractive mother of two children who is charged with slaying her husband, will go to the jury tomorrow after final instructions by the court.

Mrs. McKinney, who collapsed on the stand during the week long trial, has pleaded justifiable homicide. She said her husband, Wendell, 29, a sandlot baseball player, abused her and while taking a bath threatened to blow her brains out. She went to a bedroom, got a .22 caliber revolver, and shot him thru the lungs as he came out of the bathroom.

W. Earl Biddle, a psychiatrist from the Warren State hospital, a defense witness, said Mrs. McKinney was a victim of "spotty amnesia" and not accountable for her actions at the time of the slaying.

PERFUME WORKER DIES

Mrs. Christine O'Dell, 62, of 3713 N. Racine av., died of a heart attack yesterday while at work as a department supervisor at the Dutchess de Andre Perfume company, 21 W. Illinois st.

Chicago Daily Tribune
THE WORLD'S GREATEST NEWSPAPER
Vol. CIV. Saturday, Sept. 15 No. 222

Published daily except Sunday at Tribune Tower, 435 North Michigan avenue, Chicago 11, Illinois.
The Tribune company, publishers.

MAIL SUBSCRIPTION PRICES.

Mail subscription prices in Illinois (outside Chicago), Indiana, Iowa, Michigan, and Wisconsin: Daily Tribune only, $5.00 per year; with Sunday Tribune, $12.50 per year.

Zones 2 and 4, in states other than Illinois, Indiana, Iowa, Michigan, and Wisconsin: Daily Tribune only, $7.50 per year; with Sunday Tribune, $15.00 per year.

Zones 3, 5, and 8 inclusive, Canada and Mexico: Daily Tribune only, $12.00 per year; with Sunday Tribune, $19.50 per year.

Foreign: Daily Tribune only, $25 per year; with Sunday Tribune, $42.00 per year.

Entered as second class matter, May 14, 1903, at postoffice at Chicago, under the act of March 2, 1879.

PREDICTS EARLY LINKS TO LOOP VIA CANAL ROAD

BY ROBERT HOWARD

Public sentiment will insist upon early completion of the Illinois and Michigan canal superhighway across Chicago's southwest side, Maj. George A. Quinlan, county highway superintendent, yesterday told a legislative commission studying future utilization of the old waterway.

The commission commended Quinlan's plans to construct a four lane divided superhighway along the canal for the 2.2 miles from Kedzie av. to Cicero av. Gov. Green has approved the county project, which is expected to be the first superhighway constructed in Chicago.

Will Connect with Loop

Robert Kingery, general manager of the Chicago regional planning commission, joined Quinlan in telling the commission that the express way will be completed with connections to the central business district.

The express way's downstream terminal should be at Lawndale av. in Summit, there connecting with U. S. route 66 and other major downstate routes, Kingery recommended. The superhighway will relieve surface streets of 50,000 automobiles a day, based on 1941 traffic volume.

State Aid Pledged

Gov. Green has pledged state participation in the financing and construction of Chicago superhighways, including the northwest route to the Douglas airport. All the expressways, which eventually will radiate thru the city, will be joined into one system and will be connected with the downtown business district, including the rapidly growing area between the river and Oak st.

Rep. J. Ward Smith [R., Ottawa] was reelected chairman and Rep. William Finucane [R., Chicago] was reelected secretary when the commission met in the Palmer House. A subcommittee was authorized to consult with attorneys as to what federal legislation is needed and whether a court test is essential to establish the state's title to 90 foot reserve strips adjoining the canal in the even numbered sections. In the odd numbered sections, the state has established ownership.

Some commissioners disagreed with a report from Interior Secretary Ickes that a bill now before congress would be insufficient.

48,000 IN BRITISH NAVY LOSE LIVES DURING THE WAR

[Chicago Tribune Press Service]

LONDON, Sept. 14—Forty eight thousand officers and men of the British navy and the marine were killed, and 14,000 were wounded during the war, Adm. Charles Kennedy Purvis, deputy sea lord, said today. Merchant navy casualties were more than 30,000 killed, 4,000 missing and 5,00 wounded. Purvis said 550 naval ships were lost.

Britain started the war with between 21 and 22 million tons of shipping, he said. Twelve million tons were sunk and 5,000,000 tons of replacements were built. In the battle of the Atlantic 574 merchant ships were lost, an average of one for every 131 that sailed.

OPEN TODAY — 9:45 A. M. TO 5:45 P. M.

ROTHMOOR NEW FALL SUITS
for gorgeous style & faithful service
$53.50

The quality's so luxurious and satisfying . . the style so spirited and stimulating . . the service so faithful and enduring that you'll thank your stars for the famous Rothmoor label

Sizes 10 to 20, 38 to 42, half sizes 33½ to 43½ —other Rothmoor suits $69.95 —7th floor

MAURICE L ROTHSCHILD
State at Jackson

Hi-Reaching Homburg
with a flattering veil
$7.95

A new suit flatterer that reaches up high for compliments . . it's a definite head-turner in the suit parade . . its new snap-back holds it firmly to your head. In Black or Brown.

FIFTH FLOOR—STATE.

NETCHER'S BOSTON STORE

Keeps solid and stores neatly in your ice-tray!

This Week's Special!
ANDES ICE CREAM
French-type vanilla
21c pt.

Take home a carton of delicious Andes—tuck it in the ice-tray and keep it—for hours, if need be! Because its new carton size lets it hug the ice, Andes is nice and firm when you serve it.

Sold in pint cartons at all Andes shops

Andes Candies
50 SHOPS IN CHICAGO AND SUBURBS

OPEN TODAY — SATURDAY — 9:45 A. M. TO 5:45 P. M.

BRUCEWOOD SWEATERS
for school, office, town or country

SLIPOVER $6.95 CARDIGAN $7.95

There are plenty of good reasons why these Brucewood sweaters are so famous . . they are all wool . . of marvelous quality . . in glorious colors and in the dreamiest kind of styles. The slipover is in black, aqua, lush beauty, lime or blue . . the cardigan is in aqua, lush beauty, gray, black, lime or blue; sizes 34 to 40

Other Brucewood sweaters from $3.95 to $25—7th floor

Maurice L Rothschild
State at Jackson

OPEN TODAY—9:45 A. M. TO 5:45 P. M.

Lumberjack SLACK SUITS
of rich, sleek gabardine
$25

If you ever saw style in a slack suit raised up, up, up to the Nth degree . . here it is. A smart, care-free lumberjack jacket . . trim, man-tailored slacks . . rich, sleek gabardine . . and colors that fairly take your breath away. They look like "money" . . lots of it . . certainly lots more than $25

In cherry, gold, aqua and chartreuse — sizes 12 to 20 — sports wear shop—7th floor

MAURICE L ROTHSCHILD
State at Jackson

HOMMA, DEATH MARCH GENERAL, TO SURRENDER

Murder Doctor Handed Over to 8th Army

[Continued from first page]

ated Press Correspondent Russell Brines, in a story two days ago, disclosed Homma's whereabouts.

After a friend told him he was wanted he gathered with him his family and started back to Tokyo.

Always Pro-Jap

Arriving in Tokyo he went by automobile to his home here where he changed to a gray suit and planned to rest for a time before proceeding to Yokohama.

Hhe walked freely and said that some people in Japan had considered him pro-American and pro-British.

He denied this, insisting that he was always "pro-Japanese."

MacArthur, who assured the American people in a statement that when his army is adequately deployed and the Japanese forces sufficiently demobilized he will crack down on the surrendered nation, announced the suspension of Domei news agency.

Prepares to Resume

Today, however, after a conference with general headquarters press division officers, Domei officials told key executives to prepare to resume operations at noon.

There was no statement from the army on this.

[Tokyo broadcasts said Domei has been told it can supply domestic news within the home islands under "100 per cent censorship" of the army, but that its foreign service is terminated. There are 3,000 Domei employes overseas.]

While the hunt proceeded for suspected war criminals, three more high militarists died by their own hand.

Lt. Gen. Eichelberger, whose 8th army led the occupation forces into Japan, said "if the Japs continue acting as they are now, within a year this thing should be washed up."

"When an insular country loses its land, sea, and air power and is without raw materials and has big countries sitting on its flanks it can't be much of a threat," he told a press conference.

MacArthur Notes Criticism

Gen. MacArthur in another statement agreed with the view of Japan's thoroly beaten position, but said nothing about such an early termination of the occupation—far earlier than most previous reports had calculated.

The supreme commander took note of "some impatience in the press based upon the assumption of a so-called soft policy in Japan," and said this was "an erroneous concept of what is occurring."

MacArthur said the first phase of the occupation—which some critics have called "soft"—was based on military consideration of safety and security, while occupation troops were being deployed and war prisoners and internees were being liberated.

Japan Completely Exhausted

He said "over half of the enemy's force in Japan proper is now demobilized" and disarming of the 3,000,000 or more soldiers in the empire's home army would be nearly complete by mid-October.

"Economically and industrially as well as militarily," MacArthur asserted, "Japan is completely exhausted and depleted. She is in a condition of utter collapse. Her governmental structure is controlled completely by occupation forces and is operating only to the extent necessary to insure such an orderly and controled procedure as will prevent social chaos, disease and starvation."

When the first phase is completed, MacArthur continued, Japan will then be required to take other steps and "no one need have any doubt about prompt, complete, entire fulfilment of the terms of surrender."

Two Commit Hara-Kiri

The Japanese government notified MacArthur that it was ready to turn over most of those on his list who may face courts martial as war guilty. Whether these included Cabinet Secretary Taketora Ogata, who enjoys ministerial rank, was not known. MacArthur has ordered him into custody.

Lt. Gen. Chikahito Koizumi, minister of welfare in former Premier Tojo's "Pearl Harbor" cabinet, committed hara-kiri Thursday in his home.

Another on MacArthur's list, Kunihiko Hashida, who was Tojo's education minister, committed suicide by taking poison when Japanese police called at his home yesterday to take him in custody.

Hashida died at 4:15 p. m., 20 minutes after taking the poison, as he was stoopng to put on his shoes to accompany police officers.

Gen. Teiichi Yoshimoto, not on MacArthur's list, also committed hara-kiri. He had been commander of the northeast army district on Honshu.

Occupation Goes On

The occupation of Japan was spreading smoothly, and Gen. Eichelberger estimated that possibly 100,000 of the 400,000-man occupation army now are ashore.

Navy medical officers warned that American forces scheduled to move into the northern tip of Honshu were heading for a pest hole. They found appalling conditions of filth ashore, only one doctor in the entire district, and such contagions as typhus, typhoid, smallpox, spinal meningitis, and tuberculosis.

They were considering placing two cities out of bounds, Tanabu and Ominato, both northern ports.

Glamor Girls—Japanese Version

Three Japanese pinup girls, as pictured on postcards and published in the marine magazine, Leatherneck.

GI Joe in the Pacific

By ARTHUR VEYSEY

SEOUL, Korea, Sept. 14 — The alumnae of Ewah college, pre-war Christian girls' school, threw a liberation dinner and what a feed it was! Sitting on pads around an 8 inch high table, the ladies, their four newspaper men guests [including me] stuffed themselves for two hours with Korean delicacies which even most of the women hadn't had for two or three years because of food shortages.

The menu included tiny meat balls, a vegetable dish somewhat like chop suey but much better; meat fried inside of egg batter; three varieties of egg cake; soup with big chunks of meat and vegetables; fried chicken; roast beef, chicken steamed in honey, and cake—all deliciously seasoned with spices, seeds, and garlic. The food was washed down with a clear, powerful wine.

Thirty women, all Ewah graduates and most of them doctors of philosophy from American universities, spent one evening and all the next morning preparing the meal.

* *

Most Korean men wear western clothes and are clean shaven. Once in a while you see an old timer with long, whispish mustache and beard and wearing a white cloak similar to a priest's gown. He usually wears a small but tall stovepipe hat. The women wear high waisted, loose skirts that reach to the ground, and a vest-like blouse and a short bolero which buttons at the neck. Peasant women omit the blouse. In contrast to Japan, almost every one has shoes.

* *

The poor Koreans live in hovels, a one room thatched hut with a platform for a bed, a pile of bricks for a stove, and holes in the floor for a bathroom. Rich Koreans, however, live in fancy doll houses, story book affairs with highly polished floors—you leave your shoes outside—sliding circular doors, and panels of windows. They are heated by flues that run beneath the floors. Two inch cotton pads serve as mattresses and chairs. Koreans, who are not Christians, have two houses, separated by a garden and wall. One is reserved for the man of the house only. That is where he keeps his concubines.

* *

Many Korean flags, now flying for the first time in almost 40 years, are made from Jap banners. The Korean flag is white with a half blue and half red circle, indicating unity of heaven and earth. A series of lines in each corner indicates heaven, earth, sun, and moon. "Auld Lang Syne" is the melody for the Korean national anthem.

* *

Money changers are doing a rushing business in the street, exchanging Bank of Korea notes and Bank of Japan notes. Today's rate was 10 Korean for 13 Japanese. Korea is a wonderful place for poor spellers. Each city has three names, Korean, Japanese, and Chinese, and every person and every map spells each differently. You take your choice. Many Koreans come and say in perfect English, "I am glad to see you." You stop to talk and discover that's the extent of their English.

* *

The Russian and French legations had the only foreign diplomats in Korea during the war. The Russians had a short wave radio so they were virtually locked up. The French consul preferred freedom to listening to foreign broadcasts. The Japs said they could have one or the other.

* *

Allied war prisoners tell how Jap guards kept a prisoner's violin under lock and key. It seems they feared the prisoners would use the strings to make a radio.

GEN. M'AULIFFE GIVES CHRISTMAS GIFT TIPS FOR YANKS OVERSEAS

Slippers, small leather gifts, airmail stationery, and sports material are preferred by overseas service men, Maj. Gen. Anthony C. McAuliffe, Washington, D. C., said yesterday. He listed tennis balls and fishing tackle as some of the most popular sports equipment for shipping.

Gen. McAuliffe met with Chicago Postmaster Kruetgen and Elmer T. Stevens, director of the State St. council, at the council's offices. Several overseas packages and individual gifts were assembled for his inspection. Because of revised shipping courses and additional space, the general said virtually all packages mailed within the overseas Christmas shipping time, starting today and extending thru Oct. 15, should be delivered in time.

Earlier in the day, Gen. McAuliffe visited in Vaughan General hospital 19 wounded enlisted men who had been members of his 101st and 103d air borne infantry divisions in Europe. Last night the general addressed the Chicago premiere of "The True Glory," an official army film of scenes between D-day and V-E day, at the Garrick theater.

JAP GUNBOAT SEIZED; 190 ON BOARD QUIZZED

SHANGHAI, China, Sept. 14 (AP)—The Japanese gunboat Ataki, suspected of carrying important personages to Tokyo from China, was stopped by the United States destroyer Robinson off the mouth of the Yangtse river and brought to the harbor here today for questioning of all aboard.

The gunboat carried 190 Japanese at least three times her normal complement.

Chinese Rule Shanghai

SHANGHAI, China, Sept. 14 [Reuters]—Disarming of Japanese forces began in Shanghai today, and Chinese troops took over Japanese military establishments.

JAPS JUST DON'T UNDERSTAND US, SAYS ACHESON

Washington, D. C., Sept. 14 (AP)—Acting Secretary of State Dean Acheson said today the suggestion of Japanese Premier Higashi-Kuni to Americans "to forget Pearl Harbor" shows failure of the Japanese to understand either themselves or Americans.

"Nothing could show more clearly than this statement the failure of the Japanese to understand the nature of their own conduct or the mind of the American people," Acheson said. "Peal Harbor is not a symbol of hate for Japan, but a symbol of Japanese perfidy. We are determined that there shall be no opportunity for such perfidy again."

FORGET PEARL HARBOR! URGES JAPS' PREMIER

TOKYO, Sept. 14 (AP)—Premier Prince Higashi-Kuni today asked America to forget Pearl Harbor while Nippon forgets the atomic bomb.

The prince, in an exclusive statement to the Associated Press, declared his belief "that the new Japan which will emerge will be shorn of militarism and will be as peace loving as the United States."

Higashi-Kuni pictured a long and difficult period of internal readjustment before the emergence of a completely new and peaceful Japan of high moral principles and culture.

Answers Nine Questions

The prince, cousin to Emperor Hirohito and uncle of his empress, recently solicited letters of criticism and suggestion from the people. It was an unprecedented request. The Associated Press sent him nine questions, and in 24 hours received a nine page reply.

"People of America, won't you forget Pearl Harbor?" he asked. "We Japanese people will forget the picture of devastation wrought by the atomic bomb and will start entirely anew as a peace loving nation.

"America has won and Japan has lost. The war is ended. Let us now bury hate. This has been my policy since organization of the present cabinet."

Three Major Problems

The premier listed these major problems needing immediate solution:

"1. How to carry out faithfully the provisions of the Potsdam declaration in an orderly and systematic fashion while maintaining general order and not throwing the country into confusion.

"2. Food, clothing, and shelter for the people.

"3. Unemployment which will total an estimated 15,000,000 persons.

"The attitude of the American army of occupation is really admirable and very commendable," the premier said, observing that he thought "strict observance of military discipline is becoming to a victorious army."

"New Japan Will Be Born"

"Freed from the strongarm leadership of the militarist," said the prince, who himself wears the army uniform, "the Japanese will once more regain their original peaceful intentions."

Other points emphasized in the premier's letter were as follows:

"We intend to build a completely new and peaceful Japan; we intend to build a country of high moral principles and culture. I think it will require years for us to complete the task.

"All our internal inconsistencies will be brought to light as a result of Japan's defeat. The conflict between the old and the new may take the form of a struggle among political parties or of strikes, but I do not think such conflicts should be avoided.

"It is my firm belief that a new Japan, progressive and just, will be born as the result of these conflicts."

TRUMAN GIVES M'NUTT HIS OLD POWERS BACK

Washington, D. C., Sept. 14 (AP)—President Truman issued an order today restoring certain powers of the United States high commissioner to the Philippines which were turned over to the secretary of the interior Sept. 16, 1942, because of the Japanese occupation of the islands.

Paul V. McNutt, recently renamed high commissioner, was confirmed by the senate today to that post, which he had held before the war.

The senate also confirmed the appointments of Donald S. Russell of South Carolina and William Benton of Connecticut as assistant secretaries of state, Benjamin V. Cohen of New York as state department counselor, and Brig. Gen. Frank T. Hines, former veterans administrator, as ambassador to Panama.

Arizona GI to Get House Free, and $14,011 to Boot

Phoenix, Ariz., Sept. 14 (AP)—When Pvt. Sylvestra Herrera, Arizona's congressional medal of honor winner, gets his new home he can furnish it and still have a nice bank account left. Arizona residents contributed $14,011 to purchase a home for their hero today. Phoenix contractors announced he can have the house built free.

Pearl Harbor Probers

(Story starts on page 1)

Sen. George [left], Sen. Brewster [center], and Sen. Lucas.

Rep. Murphy [left], Rep. Clark [center], and Sen. Ferguson.

Rep. Keefe [left], Rep. Cooper [center], and Rep. Gearhart.

EX-PRISONERS IN CHINA TELL OF JAP CRUELTY

HONG KONG, Sept. 13 [Delayed]—(AP)—The first liberated prisoners from Hainan arrived here today aboard the British destroyer Queenborough with stories of mass killings of Chinese, fatal beatings of Dutch, and continual abuse of Australians and Indians. All had suffered from a starvation diet.

The group included 30 each of Australian, Dutch, and Indian prisoners. The Hainan camp housed 300 Australians and an equal number of Dutch who were taken prisoner on Amboina Island in February, 1943. The Indians were from the Hong Kong garrison.

Lt. Col. W. J. R. Scott of Melbourne, commander of the Australians, said the Japanese were particularly vengeful against Americans who were shot down and that Chinese there had reported they had seen five of the Yank flyers executed. There were no Americans at the camp.

IN DEATH I WILL GUARD NATION, SAYS TOJO NOTE

TOKYO, Sept. 14 (AP)—Hideki Tojo, Japan's war making prime minister, was improving in the Yokohama military hospital today from his self-inflicted bullet wound and his condition was described as good.

Tojo left a carefully worded statement saying "in death I shall become a guardian of my nation" before he attempted to kill himself. The statement was intended to become a part of the philosophical "last words" of the famed men of Japan, which is the backbone of the Bushido code.

The statement, described as a masterpiece of calligraphy written with a brush on silk paper, read:

"Rather than expose my shame to the world by living, in death I shall become a guardian of my nation. [Signed] Hideki." The not was addressed to "Muira," presumably a member of the imperial household.

TEN SELECTED TO OPEN QUIZ ON PEARL HARBOR

[Continued from first page]

nominees for the Pearl Harbor committee with the argument that their respective memberships on the house military and naval groups might lead to favoritism for one branch of the service against the other. Short and Mott have both insisted that the facts about Pearl Harbor be brought to light.

Martin backed down in the face of Rayburn's request and substituted the names of Keefe and Gearhart.

Walsh's name was significantly absent from the senate list, but the Republicans' choice of Brewster, a member of the senate naval committee was accepted by the senate Democratic leadership.

Picked "the Best Men"

Rayburn told reporters he selected "the best men I could find" regardless of committee affiliations.

"I hope there won't be any politics in this investigation and I hope the committee will get the biggest men it can find for committee counsel," the house speaker said.

Republican members of the joint group said they will insist that forthcoming hearings be open to the press and public, but explained that such hearings may be preceded by several closed sessions. The purpose of the latter, they said, will be to select a counsel and staff, and to study reports already made on the disaster.

All 10 members of the joint group are lawyers. Ferguson won fame as Detroit's "one man grand jury," prior to his senate election in 1942 when he obtained more than 200 convictions in a cleanup of municipal corruption. Brewster, a former congressman who entered the senate in 1941, is regarded by his colleagues as an able investigator.

Record of Other Members

George, a veteran of 22 years in the senate, is chairman of the powerful finance committee, and is noted for voting his convictions, regardless of politics. Lucas has long been active in Illinois politics. He was elected to the senate in 1938 after serving two terms in congress.

The three house Democrats—Cooper, Clark, and Murphy—are regarded as down-the-line New Dealers. Cooper is expected to be vice chairman of the group. Murphy is serving only his second term in congress. Of the two house G. O. P. members, Keefe is serving his seventh year in congress and is a member of the appropriations committee, and Gearhart, elected in 1937, is on the ways and means committee.

STILWELL'S SON 'KNOWS' ARMY; HE JOINS NAVY

San Diego, Cal., Sept. 14 (AP)—Benjamin Watson Stilwell, 18, son of Lt. Gen. Stilwell, arrived at the naval training center today to become a sailor, shattering family tradition.

"I'm the first member of the family to wear a sailor suit," he remarked, "and I don't know how the Stilwells are going to like it.." He said neither his father nor his mother knew he planned to enter the navy.

"I've a pretty fair idea of army life, and I guess I just wanted to see how the other half lives," the son of the famed American general explained.

Like Wild West Days

(Story on page 1)

Railroad into Berlin area over which American supplies are brought. United States guards have had battles with Russian looters attacking trains.

DEVEREUX, WAKE CHIEF, RETURNS FROM JAP PRISON

ABOARD CARRIER HOGGATT BAY, OMINATO ANCHORAGE, Japan, Sept. 15 [Saturday]—(AP)—Lt. Col. James P. S. Devereux, who was the marine commander during the brilliant delaying action on Wake Island in December, 1941, arrived here today from Japanese imprisonment.

One of the first things Devereux did was to repeat his denial—first made in a radio message several days ago—that the marines on Wake had radioed: "Send us more Japs." "Anybody who is scratching dirt," he said, "is a fool to ask for more Japs."

Three ships of the North Pacific fleet were dispatched yesterday to Hakodate, 120 miles north of Ominato, to evacuate 350 allied prisoners of war from central Hokkaido camps. They were to return today.

INDIA CONGRESS TO FIGHT ON FOR INDEPENDENCE

POONA, India, Sept. 14 (AP)—The All-India Congress party working committee rededicated itself to the goal of independence tonight on the eve of the return of Viceroy Wavell and voted to contest all elections in India.

In resolutions issued after four days of formal sessions the committee also voted to continue its program of negotiation and coöperation in seeking independence. The vote to participate in elections followed debate on a proposal to boycott the forthcoming general elections because of dissatisfaction with electoral procedures.

The party leaders indicated that no other political status than self-government would be acceptable.

Yanks in Germany Find 500 Mile an Hour Plane

PARIS, Sept. 14—The 9th air force reported from its Bad Kissingen headquarters that air disarmament officers have discovered a German Focke Wulf 190 capable of flying 500 miles an hour—the fastest conventionally gasoline powered aircraft of the war. Capt. Ray S. Bartholomew of Tulsa, Okla., who located the plane, its blueprints, and its German test pilot, said that Daimler Benz engineers were now completing two more such planes to be sent to the United States.

FOR MEN ONLY

SWEATERS AND SEPTEMBER

go hand in hand! And do we have 'em! With plenty of wool power, too! (100%.) So let's go wool-gathering, you dyed-in-the-wool sweater fans! You'll find closely woven knits in plain or novelty stitches that keep their shapes like a Hollywood star. Maroon, white, tan, luggage, yellow, brown, blue, argyle. We're not pulling the wool over your eyes when we say: they're a steal at only.....6.95

Mandel's Men's Shop Second Floor . . Wabash

SOX APPEAL?

You've got plenty of it when you flash a trim ankle in these bright, all wool anklet argyle hose! Right in step with crisp, cool days. Take a lot of abuse and bounce right back with masculine nonchalance. Authentic argyle patterns in assorted colors. Sock 'em right and left (we mean your feet, of course!) and step out in smart style. Up-on-your-toes quality . . . down-at-the-heels price 1.50

Mandel's Men's Shop First Floor . . Wabash

CHIN UP, MISTER!

That's what Beau Brummell's new, Fall ties do to you, sir! Rich crepes, foulards, rayon satins that put the spark in sparkle! Timely tie-in with new Fall shirts and suits! Pick blindfolded . . . you can't go wrong! Open your eyes . . . you'll covet the whole range of patterns. They're more than an even exchange at only.....1.50

Mandel's Men's Shop First Floor . . Wabash

CIGARETTES ARE EASIER

to get now, so, naturally, you want a smart looking lighter! Here's a dandy, handy, little pocket lighter of "neuter gender" whose theme song is "How happy I am with either sex!" So, unselfish fellow that you are, you buy one for yourself and one for your best girl! Silver-plated with simulated alligator leather trim. Light weight all around, including the price at 2.95*

*Plus 20% Federal Excise Tax

Mandel's Smoke Shop First Floor . . Wabash

INITIAL SUCCESS

are you when you pull out one of these gargantua-sized, hand-embroidered initial kerchiefs to mop your brow at that Board Meeting! All right, so you only have a cold, hay fever or want to be faultlessly groomed, you still need them! Hand-rolled hems on fine quality balloon cloth . . . and white is right for any occasion. A hand-out at $1

Mandel's Men's Handkerchiefs 1st Floor State

Your Girl Reporter

MANDEL BROTHERS

GOLDBLATT BROTHERS
STATE STREET AND NEIGHBORHOOD STORES

Scoop!

Small But Mighty!

TIME-TESTED IMPORTED

SWISS MADE ALARM CLOCK

4.88

Including All Tax, 5.47

New Low Price at Goldblatt Brothers

The same dependable Swiss alarm clock you've seen at much higher prices. Though small in size (the face is two inches wide), you can use it in your bedroom or carry it when traveling. In several colors. Goldblatt Brothers have them for you at a price so low that they are subject to only 10% Federal Tax (instead of the 20% rate on clocks costing $5 or more).

State Street, Main Floor, Silverware. Neighborhood Stores, Housewares, Including Our New Store at Milwaukee, Diversey and Kimball

NOW OPEN EVERY DAY

Our usual excellent food and service

THE CORONA

Harry E. Moroni

Rush St. and Grand Ave.

Whitehall 9288

OPEN TODAY FROM 9:45 A. M. TO 5:45 P. M.

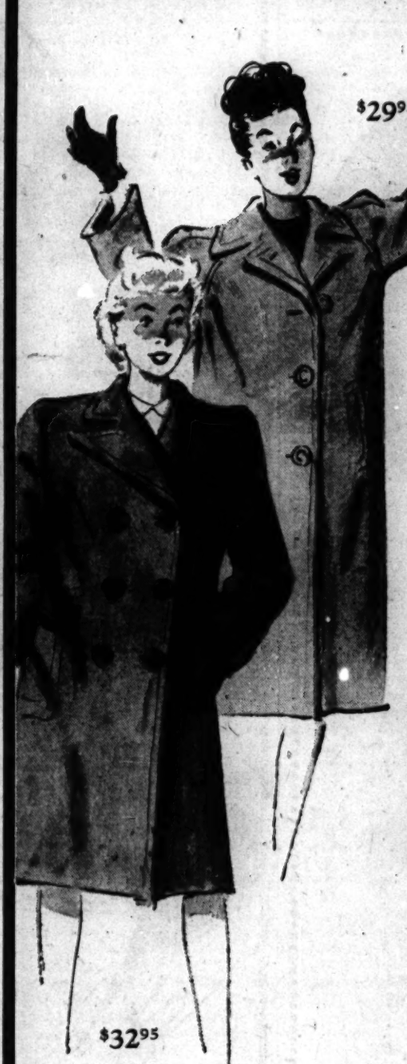

For the teen-age crowd

TRI-PHI NEW FALL ANCUNA COATS

are finer than ever for fall

$29.95

That means "super-super" when we say that these new fall Ancuna coats are finer than ever. And there are flocks and flocks of them here, too . . in double-breasted greatcoat styles, balmacaans, chesterfields and new single-breasted models . . You'll wear them everywhere and season after season. They're the money-savingest coats you could hope to own

Sizes 10 to 16. Others at $32.95. Ancuna for little sister, sizes 7 to 14, $25— 3rd floor

Maurice L. Rothschild

State at Jackson

NAZI LEADERS PONDER FATE IN PRISON ORCHARD

Write of Others' Misdeeds to Shield Themselves

BY SIGRID SCHULTZ
[Chicago Tribune Press Service]

WIESBADEN, Germany, Sept. 14—Many of the leaders in Hitler's preparations for World War II. are imprisoned at a camp in Ober Ursel, near Frankfort, where they are being questioned.

In the days of peace the buildings now used as a prison housed the national school for settlers, which was an agricultural school for farmers the nazis expected to settle on the vast lands they planned to conquer.

During the war the Ober Ursel school was turned into a prison camp. Many American flyers were held there. Now 184 lesser nazi leaders are imprisoned behind the bars and barbed wire. The cells they occupy contain just a bed and a radiator. In the days of the Nazis the jailers could turn on these radiators from the outside, heating them to such a degree that the prisoners were nearly suffocated, making them easy prey to their nazi interrogators.

M. P.s Guard Barracks

Each wing of the barracks also has two closets which are so small no man can lie down in them. Days and nights in them, without light or water and just the air that filters thru the cracks, broke the spirit of many a prisoner.

Today military police stand guard in the corridors but the torture devices the nazis left in readiness are not being used.

In a near-by villa 35 more important prisoners are housed and when this camp was visited they were taking their afternoon walk in the orchard. Their hands clasped behind their backs, Gen. Von Kesselring, Count Ludwig Schwerin von Krosigk, Hitler's former finance minister, and Dr. Otto Meissner, the fuehrer's minister in the chancellery, were strolling under the cherry trees deep in conversation.

They looked as if they hadn't a care in the world, but they walked carefully to avoid barbed wire laid in the grass and never went quite to the fence where M. P.s stood guard.

Knows Hitler's Methods

Meissner, who has said he was merely an official taking orders from Hitler as he did while serving under Presidents Ebert and Von Hindenburg, is one of the men who knows the real truth about Hitler's rise to power in 1932. His silence at the time of Hindenburg's death enabled the nazis to make millions of Germans believe that Hindenburg, whom they had trusted, left a testament urging them to follow Hitler. Only two weeks ago, Meissner's wife, interviewed in Bavaria, had assured me her husband knew there had been no such political will. When Meissner recognized me he stopped a second, stared at me, then moved on.

In the villa, German war prisoners serve as orderlies. In the dining room the table was set with an orange at the side of each plate and the prisoners, from Adm. Nicholas Horthy, former regent of Hungary, to Hitler's financial controler, Franz Xavier Schwarz, shared the meal. Men who claim not to have been Nazis stay together to avoid sitting beside those who admit their allegiance to the nazi cause.

Many of the prisoners carried large sums of money when captured. Hitler's economic expert, Walter Funk, had $27,000, mostly in dollars and Swiss francs.

The main concern of the prisoners is to attempt to avoid transfer to Nuerenberg as war criminals and to achieve that goal many of them are preparing detailed reports exonerating themselves and incriminating other Nazis. The papers they write shed light on the past and it is hoped they will help to safeguard the future peace.

Debts Compared

Total and per capita debts of Great Britain and the United States, as given yesterday by Rep. Shafer.

TRUMAN ASKED TO CALL PEACE PARLEY QUICKLY

Urged to 'See All the Itching Palms'

BY WALTER TROHAN
[Chicago Tribune Press Service]

Washington, D. C., Sept. 14—A resolution calling on President Truman to call a peace conference in Washington at the earliest possible date was introduced in congress today by Rep. Shafer (R., Mich.).

The resolution, which is charged with diplomatic dynamite, was dropped into the house hopper as the Big Five council of foreign ministers was meeting in London and as British and American fiscal experts here were pondering Britain's request for a grant of 3 to 6 billion dollars for economic and commercial rehabilitation.

Wants U. S. to Take Lead

Shafer said the people of the world desire that a firm and lasting peace be established as quickly as possible and that such a peace can be established only upon the adoption of set rules as promulgated at a conference. He insisted that the United States take the lead in establishing peace, as nations of the world expect this country to do so.

"Peace cannot be established by a Big Three or a Big Five sitting around nibbling caviar and sipping champagne in a Persian garden on the shores of the Black sea, or even in the heart of a defeated nation," Shafer said. "It is, perhaps, dearer to the hearts of small nations than it is to the large, who are confident they can take care of themselves.

Full Publicity Asked

"Therefore the small nations should be permitted to get their feet under a council table and tell what their hopes are for the post-war world. And the deliberations should be carried on in the full light of publicity so that every man may know what his stake is in the peace."

Shafer said the peace conference would give this country an opportunity to know what financial aid the other nations expect from the United States.

"Let's look at all the open palms at once and see what the world expects from this country," Shafer said. "I do not say that we should reject all these requests, nor do I say we should fill all the itching palms. But, it may be that if we see the whole picture, we can steer the world to a lasting peace by exacting promises in return for our assistance. Not promises of commercial advantage, but promises to abide by the rules."

AIR PRIORITIES DROP; CIVILIANS GET MOST SEATS

Harold Crary, vice president of United Air lines in charge of traffic, yesterday reported a rush for non-priority air line seats with the approach of relaxed requirements which became effective at 12:01 a. m. today. At that time four classes of air priorities formerly in effect were replaced with one class and approximately 90 per cent of available passenger space became available to civilian air travelers. All priorities will be abolished on Oct. 15, when civilian air travel will go back on a full pre-war basis.

REPORT RUSSIA WINS TREATY ON AUSTRIAN OIL

VIENNA, Austria, Sept. 14 (AP)—Russia was reported tonight to be near an agreement with Dr. Karl Renner's provisional Austrian government calling for soviet development of some Austrian oil resources.

An informant said signatures were expected to be affixed to the agreement tonight or tomorrow. The deal was said to involve the Zisteradorf oil fields, 28 miles northeast of Vienna. Russia was reported to have completed the arrangement without consulting the United States, Britain, or France which share control of Austria with the soviet union. It was believed that the British had protested to Moscow on the grounds that the Russians were dealing unilaterally with an unrecognized Austrian government.

(In London well informed quarters said the British government was concerned over the reported Russian-Austrian agreement but had made no protest as yet.)

SPANISH POLICE JAIL COMMUNIST PARTY LEADERS

MADRID, Spain, Sept. 14 [Reuters]—Members of the central committee of the Spanish Communist party have been arrested in Madrid, it was learned here tonight.

The police are reported to have arrested 70 persons, including Santiago Alvarez, political commissar in the 5th army corps during the Spanish Civil war, and Sebastian Zapirain, a prominent party leader. Alvarez claims Cuban nationality. Police said both men had left Spain by the end of the civil war, but returned some time ago with false passports.

MISSOURI
VICTORY V-CATION
ELMS $38
DEL. 5800
EXCELSIOR SPRINGS

REPORT RUSSIA ASKS SHARE OF ROME COLONIES

LONDON, Sept. 14 (AP)—Russia was reported on good authority tonight to have entered a claim before the Big Five council of foreign ministers for a share of Italy's Mediterranean possessions — possibly the strategic Dodecanese Islands off the Turkish coast.

Earlier it was announced the council had invited the 32 nations which had been at war with Italy to submit their "views in writing" on the drafting of the Italian peace treaty.

Observers said that the Dodecanese Islands possibly attracted strong Russian interest since they cover the southern approach to the Dardanelles, linking the Black sea and the Mediterranean. Historically Russia has shown a desire to control the Dardanelles.

Asked by Greeks

The Greeks already have made strong demands for the Dodecanese.

Altho there were no details of the Russian claim, observers expressed the belief that Russia also may have asked for a share in the control of any trusteeships which may be set up for some Italian colonies.

In addition to the invitation to all of Italy's former foes to submit written suggestions on the peace treaty, the council extended an invitation to seven smaller countries to attend a council meeting Monday, at which they could express the attitude of their governments on the settlement of the Yugoslav-Italian frontier.

The action opened the door to all territorial demands which have been made by neighboring countries upon Italy and her colonies.

Italy Gets Invitation

At the suggestion of the Chinese minister, Dr. Wang Shi-chieh, invitations were sent to Yugoslavia, Italy, Australia, Canada, India, New Zealand, and South Africa to nominate representatives to attend next Monday's council meeting.

Thus both Italy and Yugoslavia would be given an opportunity to present their divergent viewpoints on the port of Trieste and the Istrian peninsula at the head of the Adriatic. Both have been claimed by the government of Marshal Tito.

Russia was understood to be supporting Tito's claims to Trieste and Istria. The American-British view seemed to be that Italy should retain Trieste, with its port under international control.

The invitation to the smaller nations for Monday's session was not extended to Greece, Ethiopia, or Egypt. Egypt has presented a note to the council asking for control of the eastern part of the Italian colony of Cirenaica.

Evatt Makes Objections

Ethiopia and Greece have also made claims against Italy. They will be privileged to present their claims in writing.

The invitations left uncertain whether they would meet the objection of Foreign Minister Evatt of Australia. He said that the Big Five should permit "all active and principal belligerents in the war, such as the British dominions" to be more closely associated with the council's deliberations.

Evatt said the five-power discussions "may well constitute the main peace-making process." He suggested that the participation in the discussions was "obviously of the highest concern to the other belligerent nations who have made very substantial contributions to final victory."

Colony Claims

(Story in adjoining column)

Dodecanese Islands, an Italian colony which Russia may be seeking under terms of the peace treaty now being drafted in London.

ITALIANS URGED TO PAY PRICE TO SAVE COLONIES

BY P. E. BRIQUET
[Chicago Tribune Press Service]

CHIASSO, Switzerland, Sept. 14—The newspaper Corriere Informazione of Milan, Italy, said today that to "enlist French support to save some of her colonies," such as Libya's bare shore line of Tripolitania, Italy must smilingly give up some of her home territory to French claims in the Tende Riviera region.

The Milan press at the same time published a scheme, presumably suggested by inhabitants along the Franco-Italian boundary in the Riviera, to create an autonomous boundary buffer state, containing 30-odd townships.

Vice Premier Pietro Nenni has an article entitled "Italy in the Criminal's Box" in the Avanti, in which he pleads that the united nations' foreign ministers, in finding the basis for peace at their current meeting in London, should not forget that the Atlantic Charter should also be applied to Italy.

HIGH POINT GIs CALL DISCHARGE SYSTEM UNFAIR

BY JAMES SLOAN
[Chicago Tribune Press Service]

LONDON, Sept. 14—Many of America's fighting men do not like the demobilization system, a group of Chicagoland Yanks who, for months, have been sweating out their return home for discharge, said today.

More than 160 GIs in the former headquarters squadron of the 9th troop carrier command signed a letter to The Stars and Stripes demanding that it reveal how the GIs feel about the demobilization plan, but could not get it printed because The Stars and Stripes is barred from publishing letters from soldiers in England unless they have been approved by the army authorities in charge of The Stars and Stripes, who are in Paris.

List Some Chicago Signers

Chicago signers of the letter included:

Staff Sgt. George E. Rothlisberg, 656 Wrightwood av., who has been in the army five years and overseas 20 months; Pvt. 1st Class Edward J. Kalita, 2425 N. Spaulding av., in two years and nine months, overseas 17 months; Sgt. Joseph M. Nelson, 4249 Addison st., in three years, overseas two years; Sgt. Alfred N. Malero, 2512 N. Cicero av., in three and a half years, overseas 20 months, and Pvt. 1st Class John W. Fkster, 944 W. 73d st.

There are many other Chicagoland Yanks in this unit, said their spokesman, who are being kept in the army despite the fact that they have sufficient points for discharge.

"So Much Propaganda"

Their letter charged that the statements on speedy demobilization plans "by war department sources are so much propaganda issued at necessary intervals to quell the home front and the GI demand for prompt and efficient action." It added that the majority of the GIs claim that the point system is grossly unfair, with few of them polled on it when it was set up.

"To citizen and soldier it would seem the war department and a disgusting number of our civil leaders are more concerned with continuing military appropriations and the draft than with establishing or promoting a peace," the letter continued, adding that a sizable army of occupation could be raised by voluntary enlistment, which apparently is being discouraged while "the proponents of might are beating louder and louder the drums of peace time conscription."

The letter charged that the latest excuse for peace time conscription was that "at the start more men must be drafted to free those eligible for release.

"We resent being used as hostages for such an infringement on democratic rights," the petitioners said.

Paper for Drive

Marguerite McDonnell looking at bales of waste paper given by The Tribune for collection.

Seven hundred trucks manned by Boy Scouts will move thru Chicago today seeking 6 million pounds of waste paper in the city's final city-wide curb collection.

Bundles of paper began appearing in front of hotels and business establishments yesterday in preparation for the drive, including a large bale in front of Tribune Tower. Money obtained from the sale of the paper collected today will be used for service men's centers and the welfare of war veterans.

Fifty army trucks will be held in reserve to make calls where the collection trucks fail to pick up paper. The office of Commissioner of Streets Lloyd M. Johnson will be open all day today to take reports and dispatch trucks.

WARN LANDLORD ABOUT EVICTION FOR REMODELING

A landlord in the Chicago rental area who wants to evict a tenant to remodel his house now must file an eviction petition giving the amount of remodeling to be done and certifying it will be done immediately and cannot be done with the tenant in possession, John J Ryan, rent executive of the office of price administration, advised yesterday.

Beginning today the purchaser of a home who wishes to occupy the dwelling must give the tenant six months' notice instead of three months, Ryan said. The three month minimum may be resumed later if it is found desirable in this area, Ryan said.

The six months' eviction notice may be waived by the OPA if the buyer has been in the military services and wants the home for himself and family.

PLEDGE BATTLE AGAINST 12c 'L' FARE IN CHICAGO

Members of the city council committee on local transportation were informed yesterday that the city will do everything in its power to prevent the elevated lines from increasing fares from 10 cents to 12 cents. The Illinois Supreme court has ordered the Circuit court to issue an order upholding a higher rate.

Ald. Young [46th], committee chairman, said he had been assured by William H. Sexton, special traction counsel, that the case would be fought "to the bitter end and in any court we can get into." Philip Harrington, chairman of the Metropolitan transit board, pledged his opposition to the raise. Atty. Gen. Barrett said Thursday he believed a new court hearing would show the increase is not warranted. He promised an unrelenting fight to that end.

V. E. Gunlock, who succeeded Harrington as commissioner of subways and superhighways, told the committee that the State st. subway, 4.88 miles long, cost $30,097,731. His figures and complete plans of the tubes were ordered placed in the city's permanent files.

OPEN TODAY FROM 9:45 A. M. TO 5:45 P. M.

ALL WOOL TOPCOATS AND OVERCOATS
nationally famous for style & quality
$50 $60 $70

That's the only kind of style and quality that can find a home in this store . . the nationally famous kind. And the only way style and quality can become nationally famous is by giving you better looks, longer wear, greater value. These topcoats and overcoats do those things

Other topcoats & overcoats, $37.50 to $200—6th floor

MAURICE L ROTHSCHILD
State at Jackson

BLUE NAVY PEA JACKETS
$14.95

Wear it for sports and casual occasions. Brave cold weather in comfort. All wool navy blue melton, double breasted with nautical buttons and plaid lining. Sizes 12 to 18.

Blue Knitted Watch Cap, $1.25

LOOP STORE ONLY
BAILEY'S
25 W. VAN BUREN ST.
Loop Store Open Evenings Till 9 and Sundays Till 5 P. M.

Colorful as Autumn
Beau Brummell
Ties!

Yes, designs as rich and glorious as a Fall landscape. Choose from an attractive assortment of Playland Crepes, Starlight Satins, Fortune Foulards . . . 1.50

Men's Furnishings . . First Floor . . Wabash

by Beau Brummell

MANDEL BROTHERS

Lytton's wrap and mail your overseas Christmas Gifts

You pick the gift—we do the rest! We wrap it to Post Office specifications—mail it and even pay the postage (to servicemen or women anywhere). Overseas gifts must be mailed between Sept. 15 and Oct. 15. Select your gifts today.

Travelong Safety Razor . . . A smooth shaver—compact, vest-pocket size, featherweight. Uses all standard double-edged blades. Chrome satin finish, **$1.98.** Gold finish, **$2.98.**

Tabu by Dana "laden with the haunting, exotic fragrance" of Tabu perfume!

TABU FACE POWDER, $1.75* LIPSTICK, $1.50*
Main Floor

*Plus 20% Federal Excise Tax

THE HUB
Henry C. Lytton & co.

CROSSWORD PUZZLE

ACROSS
1. Weakens
5. Ailments
9. Clean vigorously
14. Join
15. Orderly
16. Dwelling
17. Thought
18. Pudding starch
19. Glowing coal
20. Talking bird
22. Earth
24. Nuisance
25. Numerical group
27. Combine resources
29. Broad stripe
32. Kinds of deer
34. Come forth
38. Molding
40. Cut
42. Depart
44. Brooch
45. Refute formally
46. Purposes
49. Greek commune
50. Perish of hunger
51. Crazy ones
53. Title of address
54. Prefix meaning "spiral"
56. Persia
58. Burn
61. Pile
63. Drug
67. Hauled
69. Wet thoroughly
71. Shine
72. Change
73. Ait
74. In this spot
75. Showy flower
76. Perceives
77. Rip

DOWN
1. Bound
2. Brazilian tree
3. Wharf
4. Commence
5. Inculcate
6. Meadow
7. Hangs back
8. Bend down
9. Pronoun
10. Done
11. Country fellow
12. Exercises
13. Masculine nickname
21. Metal
23. Accomplisher
26. Giraffelike animal
28. Desert philosopher
29. Meteor
30. Proxy
31. Lariat
33. Descendant
35. Genus, currants
36. Oriental shrub
37. Enroll
39. Conifer
41. W[illing]ness
43. C[ontemptuous] regard
47. C[ountry]
48. [illegible]
52. Verdant spot
53. Evening
54. Roughen
57. Healthy
60. Voice [illegible]
62. Attitude
64. Away from wind
65. Hartebeest [E. Afr.]
66. Jug
68. Uninteresting
70. Beverage

Puzzle of Friday, September 14, Solved

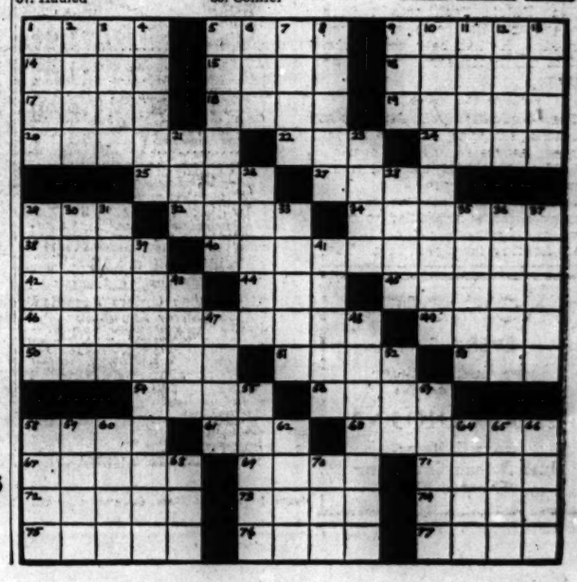

BAR OVERSEAS DUTY IF MARINES HAVE 40 POINTS

Army Will Free 13,000 Doctors This Year

Washington, D. C., Sept. 14 [Special]—Two new developments in the demobilization program were announced today by the marine corps and the army. They were:

1. No marine having 40 or more points toward the 70 necessary for discharge will be sent overseas.

2. The army medical corps strength will be cut by 70 per cent by next July.

The marine corps order applies to officers and enlisted men, but no estimate was given as to the number affected.

Rules Eased Twice

Previously the limitation on overseas service was fixed at 70 points when the total required for discharge was 85. Recently the critical score was reduced from 85 to 70, and at the same time the marine corps ruled that any member over 35 years of age would be released at his own request.

Sen. Revercomb [R., W. Va.] proposed in the senate today that the army be opened to one year enlistments. He said he would urge the senate military committee to act on his proposal next Tuesday.

An administration supported bill [illegible] the committee, which is de[illegible] to make enlistments in the more attractive, calls for [illegible] year periods.

In making public its plans for reducing its medical corps personnel, the war department said 30,000 doctors, 10,000 dentists, and 40,000 nurses will be returned to civilian life within the next 10 months thru point system reductions and changes in age and service requirements.

The revised system, which is effective at once, is expected to result in the discharge of 13,000 doctors, 25,000 nurses, and 3,500 dentists before the end of this year. Others affected are veterinarians, dietitians, physiotherapists, and administrators.

45,000 Doctors at Peak

At its peak strength, records show, the army had in service at home and abroad 45,000 doctors, 52,000 nurses, and 14,620 dentists. It also had 2,000 veterinarians, 2,000 sanitary officers, 1,500 dieticians, 1,000 physiotherapists, and 18,700 medical administrative officers.

Under the new plan an army doctor or dentist is now eligible for release if he meets one of the following conditions:

1. Was in service before Pearl Harbor.

2. Is 48 years old or over.

3. Has 80 or more discharge points.

Heretofore it has been almost impossible for doctors and dentists to get out of uniform, despite complaints from various sections of the country that civilian protection against disease and epidemics had been reduced to a dangerously slim margin.

Until today doctors and dentists needed 100 points unless they were deemed scarce specialists, in which case they needed 120.

Nurses will be released if they have 35 points, or if they are 35 years old, or if they are married, or if they have a dependent younger than 14. Previously they had to have 65 points or had to be 40 years old to be released.

Points for Veterinaries

Veterinary officers now need 80 points for discharge instead of the previously required 110 points. They also are eligible for return to civilian practice if they are 42 years old instead of 50, or if they joined the army before Jan. 1, 1942.

Administrative and sanitary officers now need 70 points instead of 90 to be released from service. They also may be released if they are 42 instead of 45 years old, or if they have served since before Pearl Harbor.

Physiotherapists and dieticians will be released if they have 40 points, or if they are 40 years old, or if they have dependents under 14.

GARDENERS IN 4 STATES TO SHOW 3,500 DAHLIAS

More than 3,500 dahlias will be exhibited by gardeners from four states in the 14th annual show of the Central States Dahlia society today and tomorrow in the Garfield park conservatory, Central Park blvd. and Lake st. Chicago growers will have competition from downstate Illinois, Wisconsin, Indiana, and Michigan gardeners.

The flowers will range in size from tiny pompoms less than an inch in diameter to formal decorative specimens measuring 12 to 14 inches in diameter and 8 inches in depth. There will be classes for pompom, miniature, semi-cactus, cactus, informal decorative, and formal decorative specimens.

The show hours will be from 8 a. m. to 10 p. m. both days. Visitors may see the exhibits free.

Warner Resigns Civil Aeronautics Board Post

Washington, D. C., Sept. 14 (AP)—President Truman today accepted the resignation of Edward Warner as a member of the civil aeronautics board. Warner has been elected president of the Interim Council of the Provisional International Civil Aviation Organization. He will assume his new duties September 30.

Open All Night
CORNER HOUSE
RESTAURANT
100 E. OHIO ST.

WINNIE WINKLE
MR. BIBBS REFERRED OUR INSURANCE MAN, MR. BEN EFFIT, TO YOU, MR. PRISSY!
I PRESUME YOU'LL JUST RENEW THE FIRE AND THEFT--
OH, NO! I SHALL EXPECT A REDUCTION ON THE THEFT POLICY!
BUT YOUR EQUIPMENT IS JUST THE SAME THROUGHOUT THE PLANT--
YES, BUT WE DON'T NEED THEFT INSURANCE ON ANY OF OUR CLOCKS
EVERYBODY WATCHES THEM!!
HAROLD TEEN
YEH! I GOT SO EXCITED OVER MY FIRST SODA--I F'GOT ABOUT A SURPRISE I GOT FOR YOU KIDS!
--SOMETHING I PICKED UP--WHAT SHOULD I SAY--IN PASSING --NO--I'LL SAY EN ROUTE!
YEH! EN ROOTIE!
SAILOR H. SIMPSON TEEN--IN PERSON!
SMITTY
NO FEEL GOOD, GEORGE?
NO, LITTLE MOOSE--NO FEEL TOO GOOD
EMPTY--NO LARD
ARMY CALL GET BATTLE FATIGUE--
EMPTY--NO CRACKER
CAN'T DO ANYTHING--TOO TIRED TO HUNT--
LITTLE MOOSE NO TIRED!
THE GUMPS
YOUR CONFIDENCE IN ME IS INSPIRING, BIM!
I ALWAYS LIKE TO ENCOURAGE A YOUNG FELLOW, ANDY--
HOW CAN I LOSE? WITH ISABELLE TO BAKE THE PIES, TOGETHER WITH ME TO SELL THEM AND YOU TO FINANCE--
OOPS! I LET MYSELF IN FOR THIS ONE--O.K., JUDGE--WHAT'S THE FINE?
HERE'S A LIST OF MY STARTING EXPENSES! $5.00 FOR PIE TINS--ABOUT $25.00 FOR FLOUR--$15.00 FOR APPLES AND SO FORTH--AND $10,000.00 FOR INCIDENTALS!

TRUMAN URGES 16 BILLION CUT IN NAVY SPENDING

Washington, D. C., Sept. 14 (AP)—President Truman asked congress today to cut the navy's spending authority by nearly $17,000,000,000.

He also recommended that congress consider "a complete review of existing legislation authorizing the construction of naval vessels."

The reductions in navy funds proposed by Mr. Truman would apply to appropriations and spending authorizations for the present fiscal year, which began July 1, and to some appropriations which would carry over into the next fiscal year under existing legislation.

Cut Shipbuilding Program

Savings were permitted in part, the President explained in a letter to congress, because of discharges of enlisted personnel, the cutting down of the shipbuilding program, and reduced expenses for maintaining and operating ships and navy yards, keeping up naval aviation and providing naval ordnance.

"In making these recommendations for reductions," Mr. Truman said, "consideration has been given to the tremendous problem of demobilization and the yet undetermined requirements for a peace time navy.

"As indicated in my letter of Sept. 5, 1945, I plan a continuing review of naval appropriations with the view to recommending further adjustments as conditions warrant."

Would Cut Air Outlay

The exact figure of the slashing proposed today was $16,824,553,927. Of this, $11,518,301,253 would be in current appropriations and authorizations and $5,306,252,674 would be in now unneeded balances of appropriations left over from prior years.

Total navy appropriations of $25,808,930,859 are provided for in the present fiscal year. The President recommended cancellation of $8,305,859,122.

In addition, a further cut of $3,212,442,131 would be applied to contract authorizations for the current fiscal year.

Trimming ship construction will allow a saving of $1,047,366,607, the President said. Other major savings would include $1,372,183,000 on the aviation program, $1,404,300,000 on aviation, and $2,550,451,000 on ordnance.

THIS DAY IN HISTORY

Sept. 15—Harper's Ferry Surrender

On the morning of Sept. 15, 1862, the 11,000 men garrisoning Harper's Ferry, W. Va., found themselves in a desperate position. During the night the Confederate troops of tireless Gen. Stonewall Jackson had placed seven batteries of artillery on a commanding height above the town and had moved 10 big guns to a point where they could throw an enfilading fire into the Union position.

Moreover, the Confederates still held other heights which they had occupied two days previously. In man power, they were overwhelmingly superior to the Union force.

The guns roared into action and for an hour the garrison defended itself. Then a white flag was raised. Gen. White, the Union commander, surrendered the position with vast amounts of ordnance and other stores. The entire garrison became pedition to Harper's Ferry had been launched. Moreover, by an almost incredible accident, McClellan had come into possession of an order of Gen. Lee which detailed the Confederate plan and revealed that Lee's army was to be divided.

McClellan, instead of acting immediately on the information which he thus had received, allowed his troops a good night's sleep before proceeding. By the time he reached Lee's position the Confederate army had been reassembled. The result was the battle of Antietam, which resulted in the Confederates' withdrawal south of the Potomac.

prisoners of war.

The reverend Mr. Hall said that Mrs. Rychlik had told him that Dubravec had threatened to kill her if she left him. She left him after 24 years of marriage and he blamed Mrs. Rychlik, her sister, for the separation. Dubravec testified he had not intended to harm his sister-in-law but that when he met her by chance at the street car "something in my head kept telling me 'Now is your chance to get even.'"

CONVICT KILLER OF WIFE'S SISTER; VOTE LIFE TERM

A jury in Criminal court last night found George Dubravec, 55, of 2944 W. 27th st., guilty of murdering his sister-in-law, Mrs. Mildred Rychlik, 1532 S. Kenneth av., and fixed his punishment at life imprisonment.

The verdict was reached in four hours by a jury of seven women and five men. The jurors rejected a plea for the death penalty made by Assistant State's Atty. John Philip Reed. Dubravec seemed oblivious to the fact his life was spared until after Chief Justice Harold G. Ward had set Sept. 21 for the hearing of a motion wor a new trial.

Dubravec shot Mrs. Rychlik and wounded her husband, Edward, as they boarded a street car at 16th st. and Kenneth av. July 7. His wife, Anne, had left him after 24 years

Orders $875 OPA Penalty on Potato Price Violation

A consent judgment of $875.65 and an injunction against George and Nick Murlas of the Murlas Bros. company, 216 South Water Market, was entered yesterday by Judge Walter J. La Buy in federal District court on petition of the Chicago metropolitan area office of price administration. The company was charged with violation of price ceilings on potatoes.

5 MILLION VALUE PUT ON WORK OF NAZI PRISONERS

Work performed by German prisoners of war under supervision of the base camp at Fort Sheridan was valued at nearly 5 million dollars in the first eight months of 1945, Brig. Gen. John T. Pierce, commanding general of the fort, said yesterday. Private contractors paid $2,998,809.61 for prisoner of war work, and the value of work performed at government installations was placed at $1,871,000. From July 28 to Sept. 1 prisoner of war labor produced $963,809.61 in cash and $286,000 in work at government installations.

Chicago Soldier Freed from Japanese Camp

CALCUTTA, India, Sept. 10 [Delayed by censor]—Listings of more prisoners of war liberated from Japanese camps were released today and include the following names: Corp. Elmer A. Morse, Washington, Ill., and Pvt. Walter K. Guzzy, 1722 W. Cullerton st., Chicago.

Only One New Polio Case in City; None in County

Only one new case of infantile paralysis—that of a five year old girl on the southwest side—was reported to the Chicago health department yesterday. No new cases were reported in Cook county outside the city.

North Chicago Burglars Get $868, Safe, Clothing

Burglars stole $868 in cash and $3,200 worth of clothing early yesterday in a burglary of Kaplan's Men's store, 1728 Sheridan rd., North Chicago. Their loot included 70 pairs of trousers, but the matching coats were left. Thirty-four overcoats also were stolen. The thieves carted away an 800 pound safe, which later was found abandoned on the Lester Armour estate on Sheridan rd., north of Lake Bluff. The safe was opened and looted.

SWEDISH GENERAL TO VISIT U. S.

STOCKHOLM, Sweden, Sept. 14 [Reuters]—Gen. Bengt Nordenskjoeld, commander in chief of the Swedish air force, today said that he will leave by air tomorrow for the United States to study the American aircraft industry.

THREE ROBBERS CURB CAR, STEAL $15,250 PAY ROLL

Three robbers took a $15,250 pay roll from a guard and a woman messenger for the Agar Packing company, after curbing their car about half a block from the company plant at 4057 S. Union av.

The messenger, Mrs. Regina Wojdyla, 24, and the guard, Ben Catanzaro, were driving to the plant from a bank at 47th st. and Ashland av., when a maroon sedan drove out of an alley into their path.

Catanzaro said two men standing on the sidewalk jumped on the running board of the car, displayed revolvers, and took the money. The two robbers then fled in the car driven by a third man. Police said the car had been stolen earlier in the day from Dr. Basil S. Jones of Flossmoor.

Your FLOWERS
SENT PROMPTLY TO THE FUNERAL CHAPEL WILL SPEAK YOUR RESPECT AND DEEPEST SYMPATHY
Allied Florists' Assn.

VOGT'S VALUES

5-Year-Old Bonded Sour Mash Kentucky Bourbon
Fifth $3.94 Case $47.28
SPECIAL! 4-yr.-old Blended Whiskey. 86 proof. Fifth..... $2.79
Well known Brand, 86 proof straight Bourbon, 4 years old. Full quarts. Case... $50.28
B.P.R. BONDED RYE WHISKEY; 5½ yrs. old...pts $2.52
CHAPIN & GORE, 93 proof, 5 yr. old strt. Ky. bourbon...5th $3.95
4 ROSES, 90 proof straight Whiskey blend.....5th $4.22
PAUL JONES, 86 proof blended Whiskey.....5th $3.42
BOND & LILLARD, blended Whiskey.....5th $3.72
3 FEATHERS, blended Whiskey.....5th $3.89
OLD McBRAYER, blended Whiskey, 93 proof.....5th $3.71
SCHENLEY RESERVE, blended Whiskey, 86 proof.....5th $3.89
GOLDEN WEDDING, blended Whiskey.....5th $3.43
VIRGINIA DARE WINE Light or Red Fifth 94c
IMPORTED RUM.....5th $1.99
CHAMPAGNE, nationally adv. brands. By the case or....qts. $1.49
GIN—American Grain; 90 Proof—Case $26.99 5th $2.29
FRANKFORT LONDON GIN.....5th $3.11
PORT, SHERRY, MUSCATEL WINE Half gal. $1.69 gal. $2.99
Zinfandel, Dry California Wine (no deliveries).....gal. $1.49
BEER—ALL BRANDS BY THE CASE
Some in half barrels and barrels
Mail or Phone Orders Accepted
We Deliver Anywhere
HAYMARKET 2875
VOGT'S WINE SHOP
1100 W. ADAMS

87 years at fine whiskey-making makes this whiskey good

Weighing the aged whiskey at the distillery.

One thing that makes Imperial a fine whiskey can't be weighed or measured. That's the whiskey-wisdom gained by Hiram Walker through all the years since 1858. That's what gives Imperial its character, its difference.

IMPERIAL
Reg U.S. Pat. Off.
Hiram Walker's Blended Whiskey

It takes barrels of money to win a war. It takes all the money you can put into war bonds. Buy more . . . hold them!

86 Proof. The straight whiskies in this product are 4 years or more old. 30% straight whiskey. 70% neutral spirits distilled from grain. Hiram Walker & Sons Inc., Peoria, Illinois

OPEN TODAY—9:45 A. M. TO 5:45 P. M.

Tramp-a-long BY MENIHAN

THE SHOE THAT WAS BORN CARE-FREE & FLEXIBLE

$7.95

Yes . . they're really happy-go-lucky shoes that are easy to look at . . easy to wear and easy on your shoe budget because they wear so long and well. This Tramp-along is in brown or black bucko . . just one of many smart styles

Other Tramp-alongs from $6.95 to $12.95. 7th floor

MAURICE L ROTHSCHILD
State at Jackson

SATISFACTION GUARANTEED

ALL WOOL SHIRTS
in lumberjack plaids

$7.50

There's nothing shy or delicate about these two-fisted wool shirts. They're as bold, colorful and as intrepid as the woodsmen themselves. Wear them for weekends, for work, for sports, for school . . but wear them mostly for the fun of it. You'll enjoy them every minute they're on your back. Other all wool plaid shirts from $6.50 to $15

Solid color all wool shirts $6.76 to $13.50 —main floor

MAURICE L ROTHSCHILD
State at Jackson

UNITS OF FAMED 45TH DIVISION RETURN TO U. S.

30,000 Arrive at 3 East Coast Ports

New York, Sept. 14 (AP)—Units of the famous Thunderbird division—the 45th—which suffered 100 per cent casualties from Sicily to Munich, came home today on the British liner Aquitania, one of 13 ships carrying more than 30,000 troops to three east coast ports. The division, consisting of approximately 15,000 men, lost 3,747 dead, 4,404 missing, and 19,403 wounded, including replacements.

The men, wearing the arm insignia of a golden bird with outstretched wings, which in Indian lore means "sacred bearer of unlimited happiness," were members of the 179th and 180th infantry regiments.

309 WACs Are on Board

Also aboard were 309 WACs, the largest contingent yet returned to the United States. Seven ships docked in New York, two in Boston, and four in Newport News, Va.

Arriving in New York were the Aquitania, with 7,370 aboard, including the 179th and 180th infantry regiments of the 45th division, and nearly 200 nurses and 309 WACs; the Santa Rosa, 3,248 troops; Monterey, 50 troops; Calvin Coolidge, 654; Peden, 25; Belgian Equality, 18, and Henry L. Hoyt, 43.

Arriving in Boston were the Wakefield, with 8,155 troops; Costa Rica Victory, 1,958.

Four Dock in Newport News

Arriving at Newport News were the Squier, 3,944; McAndrew, 2,442; Eltinge, 3,206; Yeager, 20.

Ten troop ships, bringing home more than 16,500 service men from the European and Pacific theaters, are scheduled to arrive at four east and west coast ports tomorrow.

Ships and troops arriving include:

AT NEW YORK—[Aboard Gen. Stewart] 3,261 troops including 3d General hospital; 333d engineer combat battalion; 566th, 667th, 848th, and 569th transportation corps port companies; 3516th quartermaster truck company; headquarters and headquarters detachment of 159th quartermaster battalion; 63d military police company; 469th engineer maintenance company; 982d signal service company; headquarters and headquarters company of 40th engineer combat group; 82d financial disbursing section; 4624d medical dental prosthetic detachment; 3660th quartermaster gas supply company; 1722d, 1790th engineer utility detachment; 303d medical service detachment. [Aboard Sea Fike, from Marseilles] 2,613 troops including 3053d quartermaster salvage collection company; 651st, 3479th, 3655d, 3659th, 3713d, 3994th quartermaster truck companies; 77th engraving company; 321st quartermaster laundry detachment; headquarters and headquarters detachment of 333d ordnance battalion; 136th ordnance medium maintenance company; 88th engraving heavy pontoon battalion; 1022d engineering treadway company; 666th quartermaster company; headquarters and headquarters company of 1160th, 1163d engineer combat group; 14th armored division postal detachment; 67th military police company; 556th quartermaster railhead company; 603d ordnance ammunition company. [Aboard Francis T. Slanger, from Cherbourg] 1,546 soldier-patients and six troops, undesignated units. [Aboard Tarleton Brown, from Le Havre] 747 miscellaneous troops. [Aboard Lucretia Mott, from Antwerp] 756 troops including 762d chemical depot company; 209th medical dispensary company; 1296th, 1358th military police companies; 1957th, 2004th, 2203d quartermaster truck companies; 366th signal company troop carrier; [Aboard William Floyd, from Le Havre] 745 troops, undesignated units.

AT BOSTON — [Aboard Mariposa] 6,147 troops including the following elements of the 17th air borne division: Medical staff, chaplain headquarters company, special troops, military police platoon, parachute maintenance company, and reconnaissance platoon; 717 air borne division ordanance maintenance company; 411th air borne quartermaster company; 517th air borne signal company; 507th parachute infantry regiment with medical staffs and chaplain; 466th parachute field artillery battalion with medical staff; 139th air borne engineer battalion with medical staff; 224th air borne medical company and miscellaneous personnel.

AT NEWPORT NEWS—[Aboard J. C. Osgood] 24 troops, undesignated units. [Aboard T. Parker] 46 troops, undesignated units.

AT SEATTLE—[Aboard Jean Lafaitte] 1,596 casuals and troops for rotation.

Two Warships Return

Seattle, Wash., Sept. 14 (AP)—Home from far eastern waters, the battleship Massachusetts and the aircraft carrier Essex reached Puget sound today, the first big warships to return to the Pacific northwest since the war's end. The navy took 1,400 officers and enlisted men off one ship and brought them to the naval station here for reprocessing to speed their movement homeward tomorrow for their discharges.

1,500 Arrive at San Diego

San Diego, Cal., Sept. 14 (AP)—The battleship Maryland, pressed into service as a troop transport, arrived here today from Pearl Harbor with 1,500 overseas veterans home for discharge, leave, medical treatment, or transfer to new duty. Most surprised passenger aboard the ship was Allen Hansen, 30, of Chicago, who had an unexpected reunion with his sister, Wave Alice Welker, on duty here.

7,000 Return from Pacific

San Francisco, Cal., Sept. 14—A small fleet of combat and transport vessels steamed triumphantly under the Golden Gate bridge today, bringing approximately 7,000 army and navy men from Pacific zones.

PURSE AND BONDS STOLEN

Police were notified yesterday by Florence Bruscia, 704 N. St. Louis av., that thieves had stolen her purse, containing $1.50 and two $25 war bonds, from her automobile parked at 3651 Chicago av.

Probation Violator Sentenced

Left to right: George Cesse, freed in assault case; Howard Ayers, fined and returned to prison as probation violator; Atty. George Bieber, and Policeman David Krake, whom Cesse and Ayer were charged with assaulting. [TRIBUNE Photo]

Two Others Returned

Three more probation violators were sent to prison yesterday by Chief Justice Harold G. Ward in Criminal court. The judge, who has revoked probation in 34 cases during August and so far this month, said such offenders could expect no leniency from the courts.

The latest to be sent to prison were Howard Ayers, 24, 1 year to 18 months for auto larceny, and Anthony Busch, 23, and Henry Pastuszka, 19, both sentenced to 1 to 2 years for assault to rob.

Ayers earlier in the day paid a $25 fine in Felony court for assaulting a policeman and resisting arrest. Police said Busch and Pastuszka had been in trouble on several occasions since they were granted probation two years ago.

CANADIAN MEAT RATIONING HIT; STRIKE NEARS

[Chicago Tribune Press Service]

TORONTO, Ont., Sept. 14—Unless meat rationing is abolished or adjusted, butchers in many Canadian centers today threatened to strike or close up shop within the next week or 10 days. Petitions demanding abolition of rationing will be available by Monday in most Toronto butcher shops, it was announced by John King, president of the Toronto Retail Meat Dealers' association.

Representatives of meat dealers from every Canadian province will meet Tuesday in Ottawa to correlate their various recommendations urging changes in the rationing system. They will submit their joint plan to the war time prices and trade board at a conference in Ottawa Wednesday. Toronto dealers said they believed rationing regulations will be changed as a result of the nation-wide protests.

ASKS FREE MAIL FOR YANKS IN VET HOSPITALS

[Chicago Tribune Press Service]

Washington, D. C., Sept. 14—Sen. Brooks [R., Ill.] today introduced a bill extending free mail privileges to men and women veterans confined to veterans' administration hospitals. Brooks is the author of the present law giving free mail service to persons in service.

"To many who will leave the service," Brooks told the senate, "that free mail privilege will come to an end, but those who carry the marks and effects of war who will in the future, because of their service, be confined to hospitals, the war will not truly be over."

He said he believed the free mail privilege would help boost the morale of hospitalized veterans.

COUNTY POLICE RAIDERS FIND GAMBLING TOOLS

Conny Tuffanelli, 1200 W. 127th st., Blue Island, was arrested yesterday by Chief John McGinnis and Lt. Otto Jelinek of the county highway police in a raid on a warehouse at 12021 Vincennes av., in the suburb. The police found nine slot machines a chuck-a-luck cage, one dice table, and other gambling paraphernalia, some of it broken. Tuffanelli was charged with possession of the equipment and released on $200 bond. He will appear Sept. 19 before Police Magistrate William Kane in Homewood Police court.

BRADLEY ORDERS SHAKEUP OF VET ADMINISTRATION

[Chicago Tribune Press Service]

Washington, D. C., Sept. 14—Gen. Bradley today announced broad reorganization of the veterans administration, after the pattern of army forces in the field, and promised rapid decentralization of the administration's authority to speed the handling of veterans affairs.

At the same time, Bradley, who led American ground forces in the invasion of Europe, announced he had named several of his top assistants to serve under the new system. Maj. Gen. Paul R. Hawley, a veteran of nearly 30 years in the army medical corps, will be the organization's acting surgeon general. Col. Eldon L. Bailey, who has served with the veterans administration and its predecessors since 1919, has been made executive assistant to the administrator.

Bailey's is a new post which Bradley likened to the job of chief of staff to a general in the field. Continuing the parallel, he said he will shortly begin establishing 13 district branch offices comparable roughly to army service commands. These will supervise the work of 53 existing regional offices, hospitals, and other facilities, he explained, as army divisions are supervised by corps and corps by army headquarters, and so on.

Key to New System

He said that when he took office a month ago, the veterans administration was functioning satisfactorily for 5 million ex-soldiers, but that a reorganization was necessary to meet an anticipated load of 20 million men upon completion of the army and navy demobilization programs.

The new branch offices, which will be established in 13 cities, including Chicago, are the key to the new system. Each will be a branch of the central headquarters in Washington, and as rapidly as possible will assume the responsibilities for their respective areas heretofore handled exclusively in the capital.

The Chicago office will supervise veteran affairs in Illinois, Indiana, and Wisconsin. This will include veteran hospitals, rehabilitation centers and the work of the regional offices in these states that previously had to take their problems direct to Washington.

Among the first functions to be transferred to the branches will be the handling of death benefit and death pension claims, now being adjudicated solely in Washington and New York City. The regional offices already are handling the disability pension claims. This system will continue, Bradley said, except that the regional offices will seek guidance in unusual cases from their branch office instead of from Washington as in the past.

Seeks Speed, Efficiency

The general said the new organization would strive for speed and efficient handling of individual veterans' problems.

The plan calls for 11 assistants with clearly defined jobs covering all phases of the ex-soldiers' relations with the government. These will replace a miscelany of officers under the old setup who had overlapping functions and frequently shared responsibility in a number of fields.

Each of the new assistants will receive $10,000 a year pay. Deputy administrators heading the branch offices also are expected to be in the $10,000 bracket.

The administration's post-war plans also include drastic revision of many of the policies relating to veterans' hospitals, Bradley disclosed. No longer will these institutions be placed in isolated locations and at long distances from population centers. In the past veterans have complained bitterly over the locating of their hospitals in out of the way places, often far from the medical centers of the various areas.

Other Aims Revealed

In the future, Bradley said, hospitals will be located where possible in or near towns and will be operated in conjunction with the nearest medical centers. He added he also seeks to make research institutions of veterans' hospitals, offering internships that will attract young doctors, as is done in civilian institutions.

Concessionares, he said, will be replaced by army post exchange systems thru which the government expects to permit patients to buy a wider variety of supplies at lower cost than has been possible where outside interests have controled the concessions.

"Why, it's no job to take care of our kids. I just gave 'em some money and sent 'em to the movies."

IKE SAYS MOST GIs WILL SPEND HOLIDAYS IN U. S.

PARIS, Sept. 14 (AP)—The soldiers' dream of "home by Christmas" will come true this year for the great majority of GIs in the European theater of operations, Gen. Eisenhower said today. The general predicted that only 700,000 of the 3,100,000 troops in ETO would be left there by New Year's day.

"We are exerting every effort to get the greatest number of soldiers home or on their way home by Christmas," he said in a statement, urging service men's families to hold up Christmas parcels "if it appears the soldiers will be on their way home by Christmas."

"Last year approximately 30,000,000 parcels — an average of 12 per man — were handled in the Christmas mails in this theater," his statement said. "Getting that mail to Europe was a comparatively simple matter. Getting it back—following the trail of a redeployed soldier—will be a complicated task requiring the service of thousands of army postal troops who also want to go home."

Ex-Seaman Naps; Blonde and His $2,300 Vanish

Ted Jarosewski of Torrington, Conn., a discharged merchant seaman, told police yesterday that a blonde woman he met on a Chicago bound bus in Peoria had robbed him of $2,300. He said he went to sleep sitting beside the girl and that when he awakened at the Randolph st. station the girl and his wallet were gone.

Mandel's

Santa says:

"Play safe - they may not make the boat for Christmas!"

Mail Overseas Between September 15 and October 15

Mandel Brothers will pay postage on these packages

$4

Servicemen's Kit containing: Stratford fountain pen with 14-Kt. gold point, fully guaranteed. 25 blue surgical steel razor blades; "Shave King" all aluminum razor for lubricated shaving; 2 tubes Krank's shaving cream; Paramount toothbrush; Dr. West's tooth paste (large); 1 pkg. (6½ oz. bag) of Peerless Maid fruit balls (individually wrapped); Frosted Christmas Tree.

4.90

Servicemen's Kit containing Styleking Military Brush Kit . . . complete with two good brushes, comb and sewing kit, all in water-repellent tackle twill case; Dunhill Service Lighter; Jackknife (3 blade Sword brand, hand edge blades); 2 pkgs. (6½ oz. bags) of Peerless Maid fruit balls (individually wrapped); Frosted Christmas Tree.

Men's Overseas Gifts . . 1st Floor . . Wabash or 2nd Floor . . State

MANDEL BROTHERS

Mail, Phone Orders Filled—Call State 1500

Mandel's

Saturday Store Hours, 9:45 a.m. to 5:45 p.m.

a jewel for you . . . this Russian cloche

Your hat is your treasure this fall . . . sparkling with pearly trims, golden spangles, vivid stones. Black, brown or navy felt and new fall shades.....12.95

Millinery . . Air-Cooled Fifth Floor . . State

MANDEL BROTHERS

check on this for comfort

the loafer suit from the Jr. Chicagoan shop

Cute, comfortable, and versatile, too . . . wear the jacket and skirt separately with all kinds of outfits. Brown and white or black and white checks. All wool. Sizes 9-15.

Skirt 6.95 Jacket 10.95

Jr. Chicagoan Shop . . Fourth Floor . . State

MANDEL BROTHERS

Jr. Chicagoan casual dresses look softer . . .

"One of Marjorie's Things" of California

This casual rayon gabardine classic curves at the shoulders . . . wings out in the sleeves . . . and the waistline looks tinier than ever. This one in red, gold or aqua. Sizes 9-15.

10.95

Jr. Chicagoan Shop . . Fourth Floor . . State

MANDEL BROTHERS

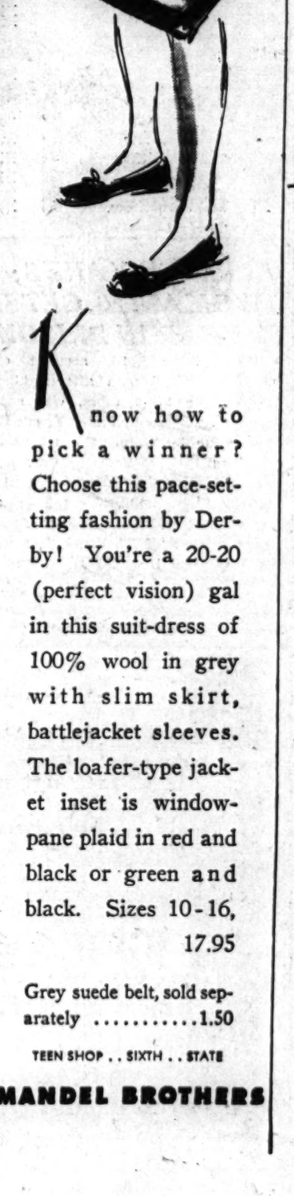

Know how to pick a winner? Choose this pace-setting fashion by Derby! You're a 20-20 (perfect vision) gal in this suit-dress of 100% wool in grey with slim skirt, battlejacket sleeves. The loafer-type jacket inset is window-pane plaid in red and black or green and black. Sizes 10-16, 17.95

Grey suede belt, sold separately 1.50

TEEN SHOP . . SIXTH . . STATE

MANDEL BROTHERS

Mandel's

Store Hours Today—9:45 A. M. to 5:45 P. M.

show your colors!

...felt beanies in two-color combinations of 12 Chicago schools

Wear one to the game or to class! Pick your school colors or a hue to match your sweater. Each.....$1

Mail Your Order or Call State 1500 on Total Purchases of $2 or More

TEEN ACCESSORY SHOP . . SIXTH . . STATE

MANDEL BROTHERS

Mandel's

Store Hours Today, 9:45 a.m. to 5:45 p.m.

hand sewn slip-ons of double-woven cotton 2.

Van Raalte

"Soft touch" to complete your new costume! Van Raalte's neatly-tailored gloves of soft, yet sturdy, double-woven cotton. All hand-sewn. Black or brown.

Mail Your Order or Call State 1500

MANDEL BROTHERS

GLOVES . . FIRST FLOOR . . STATE

PUBLIC ATTITUDE WORST HANDICAP OF MAIMED GIs

'Better Off Dead' View Discourages Them

BY NORMA LEE BROWNING
[Chicago Tribune Press Service]

Menlo Park, Cal., Sept. 14—Over 300,000 men in military hospitals have yet to win their toughest fight.

Their enemy is you, Mr. and Mrs. Public.

Hundreds of times in the last few weeks, civilians, shocked by reports of the horribly wounded, have asked me:

"Wouldn't they be better off dead?"

The banged up GI can virtually smell this attitude a mile away and what it takes from him can never be replaced in an artificial limb laboratory.

Restored to Near Normal

In order to realize the importance of rehabilitating, not the soldier but the public, one needs only to come here to the 3,000 bed Dibble General hospital, 30 miles south of San Francisco.

Dibble is one of the army's two blind centers and one of eight plastic surgery centers.

Here, in one of the most tremendous tasks confronting any hospital, youngsters who have lost not only their eyes but parts of faces, ears, noses, and jaws are being restored to as near normal as possible by some of the army's top plastic and eye surgeons.

Sometimes, as in the case of the boy whose optic nerve was severed when a bullet went in one side of his head and out the other, there are no facial scars.

But more often the same mortar fire, mine, or hand grenade that left a man sightless also ripped up his face.

Important to Blind, Too

Dibble surgeons do as careful a job of plastic reconstruction on the blind as they do for the sighted.

"Regardless of whether a man can see or not," said Maj. W. B. Macomber, chief of the plastic service, "his sense of touch is very important. In the blind it is greatly increased. If he reaches up and feels a defect in his face, his morale is lowered.

"We cannot rebuild faces to look entirely like the original. But no patient is released from the hospital until we have done everything possible to be done for him."

Many patients require several operations and Col. Paul H. Streit, commanding officer, predicts that the hospital, with its 13 main operating pavilions, will be just as busy for some time to come as it is today.

Try to Keep Real Eyes

When possible, corneal transplants are made on eye patients, tho according to Lt. Col. N. L. Cutler, supervisor of the program for the blind, it is impossible to transplant a whole eye. For psychological reasons, the patient's real eye, the sightless, is never removed unless absolutely necessary.

Custom made plastic eyes, unbreakable and softer in appearance than old-fashioned glass eyes, are made in the hospital's own eye laboratory, under the supervision of Maj. Stanley Erpf.

These doctors are giving their best in the hospitals to the boys who gave theirs at the front. But with all the miracles of modern medicine and surgery, the fight is only half won.

"I don't even want to go home," said a 21 year old private from Bloomington, Ill., who lost his left leg and left eye in Germany. "I can't stand people looking at me and whispering, 'My God.'"

This One Went Home

"I did go home," said 20 year old Pvt. 1st Class Charles Thibodo from the Red River Valley of Minnesota. "And all I heard was how shameful it was to take a good man like me and ruin me for life."

Chuck lost both eyes—and his girl friend. "It's hard at first," he said, "to get used to the darkness. You feel lost and afraid. Then you realize there's nothing to be afraid of. Nothing except those people out there who are more afraid of us than we are of the darkness."

When Chuck's plastic surgery is finished and he has his new eyes, he will be sent on to the army's Old Farms Convalescent Home for the Blind, where he plans to begin training in radio engineering. After that he is going to college.

His courage is typical of most of the blind patients in this hospital, none of whom consider themselves helpless or ruined for life.

Lucky to Have Fingers

"I'm not worried," said Tech. 5th Grade Edward Buczek of Plainfield, N. J., who was with the 713th flame thrower tank battalion on Okinawa. "I know how darn lucky I am to still have my fingers."

Both of Eddie's arms were bandaged. Only the tips of his blackened fingers were showing, and in his darkness he kept feeling those finger tips, and repeating with a smile on his shell burned face, "Jeez, but I'm lucky to have those fingers."

All he'd lost was both legs above the knees, and both eyes.

Pvt. 1st Class John Garcia of Sherman, Tex., sat in a wheel chair with his left leg in a cast. His toe nails were painted red and on his big toe he wore a blue bow-ribbon.

"For Victory!" he grinned. "Just wait till I get my new leg. There's a lot of things a blind man can do with one arm."

Nineteen year old Johnny had lost both eyes, his right arm, and leg.

Plan for Future

Most of these boys are making plans for the future. Some, like Pvt. Ray Gingras and Chuck Thibodo, will begin training at Avon. Many are going to college. One, who was a farmer, will now study for the ministry. One was an artist. He is now taking tap dancing in the hospital and plans to become a professional entertainer.

The hospital has completely rebuilt hopes that were shattered when the lights went out. Brick by brick, army doctors and nurses have miraculously laid the foundation for a brave, new world of strength and self-confidence for the blind.

But it's a world that crumbles like match sticks when the cab driver lifts him inside like a baby, when friends push or pull him as if he were helpless, when girl friends go back on him and women sniffle and old fools whisper as if he were deaf. "My God, I'd rather be dead."

He wouldn't, mister, so next time keep your tears out of hearing distance.

SURE, IT'S A FIFTY DOLLAR BILL AND IF YOU WANT MY TRADE, MISTER, YOU'LL JIST HAVE TO BREAK IT OR I'LL TAKE MY BUSINESS ELSEWHERE.
WELL, OF ALL THE ★!!% NERVE!
PEANUTS

TERRY
THE TOWER SAYS THE FIRST ELEMENTS OF ARMY FIGHTER AIRCRAFT SHOULD BE OVER THE FIELD IN TEN MINUTES, MR. LEE!
THANKS... YIPE, HOTSHOT, LOOK WHO'S DRIVING UP WITH LOOK WHO!

MISS KANE, WOULD YOU CARE TO GO TO THE READY TENT AND FRESHEN UP? THE ARRIVAL OF THE NEW PILOTS WILL BE MORE EXCITING THAN THAT TRIP TO THE NATIVE VILLAGE YOU INTENDED TAKING

NOW— WE CAN PASS THE TIME BY YOU TWO TELLING ME WHY YOU DIDN'T SEE THAT MISS KANE WAS EVACUATED BACK TO THE UNITED STATES AFTER THE MARINES ARRIVED HERE!
MILTON CANIFF

NAZIS ARE DUG IN IN ARGENTINA, U. S. ENVOY SAYS

BUENOS AIRES, Argentina, Sept. 14 (AP) — Spruille Braden, United States ambassador, speaking at the Argentine Social institute today, said that except for "one of the neutral countries adjacent to the struggle, there is no country in the world where the Nazis find themselves in such a strong position as they hold in Argentina."

The ambassador, who departs Sept. 21 to become assistant secretary of state in Washington, said the war "will not be over for the American republics until the Nazis, their agents, and collaborators have been ejected from their strongholds, where they are hiding and growing powerful in countries of the Americas."

Security Menaced

He said the Nazis' position in Argentina "menaces the security of American nations, our democratic way of life, and above all the principles commonly supported by Argentina and all the other American peoples."

"I hope and trust that the Argentine people will soon eliminate this menace," said Braden.

Peron Charges Plot

Meanwhile Col. Juan Peron, Argentine vice president and minister of war, struck out at "vile, mean propaganda" which he said was designed in a hope to "overthrow the government."

A general order to army officers said "fraudulent politicians, avaricious and unchristian men of affairs and the venal press" were in league, on the eve of national elections, to defeat the ends of the 1943 revolution.

Peron traced what he called "vile, mean propaganda aimed at provoking disorders and anarchy for the benefit of an interest which is strange to this nation," and asserted its instigators "hope with it to overthrow the government."

Switches Services

L. T. Coffey (right), leaving the army for the navy, admiring service ribbons worn by Leo A. Haney at the navy recruiting station yesterday. [TRIBUNE Photo]

The navy gained a new fighter yesterday when Laurence T. Coffey, 24, of 1421 E. 55th st., an ex-army sergeant and veteran of five battles and 39 months of overseas service, enlisted for four years. He was sworn in by Lt. [j. g.] E. M. Johnson, a 25 year veteran of the regular navy. Ex-Sgt. Coffey enlisted as an apprentice seaman and will go to Great Lakes for training. He fought in Normandy, Northern France, the Ardennes, the Rhineland, and in central Europe. He was honorably discharged from the army June 20, this year. Coffey has a brother in the navy in the Pacific, and navy recruiting officials think that maybe the navy brother has been boosting navy service to the ex-army brother.

Police to Take Over Job of Keeping Order in Greece

ATHENS, Greece, Sept. 14 [Reuters] — Maintenance of order in Greece will be taken over tomorrow by police and gendarmerie under the jurisdiction of the ministry of the interior and the supervision of the British mission. The police will replace the national guard.

DAY by DAY on the FARM by BEN MARKLAND

Sept. 14, 1945.

THE Chicago Natural History [Field] Museum recently gathered Jerusalem artichoke specimens from an experimental plot on the Wheaton farm. Llewelyn Williams, the museum's curator of economic botany, plans to use the farm plants for making cellulose molds to be mounted in the museum hall of plant life. Tubers from the plants also will be shown when the display is completed.

The museum's interest in the Jerusalem artichoke brings to mind some of the history of this intriguing plant. The wild specimen, which may be seen now on midwest roadsides, is a relative of the sunflower and bears small yellow flowers on stems that commonly reach a height of 8 feet.

Rejected as Farm Food

The cultivated Jerusalem artichoke—the species being collected for museum display—was developed from the wild species, and for a time agriculturists thought it would become valuable as an ensilage crop. Farmers, however, never accepted the crop on any large scale.

Neither the wild nor cultivated Jerusalem artichoke is used for human consumption, the American variety sold in stores for table use being the globe artichoke grown in California.

Indians Lead the Way

The American Indian was the first user of Jerusalem artichokes, digging the wild tubers to be cooked as potato substitutes. French explorers of the early 17th century noted the Indians' use of the roots and sent specimens back to France to be cultivated. Later, the Italians grew the crop extensively and called it girasole articiocco, which means sunflower artichoke. When the English began cultivating the crop, they altered the Italian word girasole to Jerusalem, this accounting for the species name.

Both the cultivated and wild species of Jerusalem artichoke are perennial, and the planting on the Wheaton farm was made about eight years ago, when there was some agitation for use of the crop for feeding livestock. The forage may be cut and used for silage, and in this form yields from five to nine tons per acre. The tubers make a good hog feed, but the crop has not been practical for this use because of the labor involved in digging the roots.

★ The GARDEN ★

A COMMON complaint of almost all midwest gardeners this season points to lateness and low yield of tomato production. Plants in the farm's sample gardens hold an average of 15 to 20 fruits, but they are slow in ripening. Unseasonably cool summer weather has delayed maturity and continuation of this weather presages heavy damage if the fruits are still green when frost comes.

The only steps taken by the farm gardeners to hasten ripening are to cut away most of the leaf growth and remove all new blossoms. Some gardeners also are destroying the smallest green tomatoes on each vine. Elimination of leaf growth, particularly that which shades the largest fruit clusters, will expose the most advanced tomatoes to the sun and speed up ripening. This step is particularly advisable on plants left on the ground, but also is practical for staked plants.

OFFICIAL WEATHER FORECAST

The United States weather bureau forecast for today and tomorrow and yesterday's table of records follow:

INDIANA AND LOWER MICHIGAN: Mostly cloudy with occasional light rain or drizzle today, ending tonight; tomorrow partly cloudy and cool.

UPPER MICHIGAN: Partly cloudy and quite cool today and tomorrow with a few light showers near Lake Superior today.

WISCONSIN: Partly cloudy today; cooler in north and central, a little warmer in extreme south; tomorrow fair and cool.

IOWA: Partly cloudy today; cooler in west and central and a little warmer in extreme east; tomorrow fair and continued cool.

Place of observation	Wind Direction	Highest last 24 hours	Lowest last 24 hours	Precipitation last 24 hrs.
State of weather Sept. 14, 7:30 p. m. Central war time				
East central states—				
Carbondale, cloudy	S.W.	60	53	.01
Chicago, rain	S.	65	56	.55
Cincinnati, cloudy	W.	64	59	.05
Cleveland, cloudy	S.	69	64	.28
Columbus, cloudy	S.	71	63	.24
Detroit, cloudy	S.	77	57	.24
Escanaba, cloudy	N.	59	48	...
Grand Rapids, rain	S.W.	70	52	.22
Green Bay, rain	E.	58	53	.58
Indianapolis, rain	S.	66	56	.14
Louisville, cloudy	S.	69	57	.24
Madison, rain	N.	54	52	1.13
Marquette, rain	N.	62	44	Trace
Memphis, cloudy	S.W.	87	52	...
Milwaukee, cloudy	S.W.	63	53	.04
Nashville, cloudy	W.	72	55	...
S. Ste. Marie, cloudy	N.W.	58	39	Trace
Traverse City, rain	N.E.	57	50	.83
West central states—				
Bismarck, cloudy	N.E.	66	41	...
Des Moines, clear	N.	72	52	...
Dubuque, rain	N.	54	53	1.75
Duluth, cloudy	N.	70	42	...
Kansas City, clear	N.	72	55	.12
Little Rock, cloudy	N.	72	50	...
Mpls.-St. Paul, cloudy	N.	72	48	...
Oklahoma City, clear	E.	77	46	...
Omaha, clear	N.	71	44	...
Rapid City, cloudy	E.	75	45	...
St. Louis, rain	N.W.	59	55	1.09
Sioux City, clear	N.E.	73	40	...
Wichita, clear	N.W.	74	46	...
Williston, cloudy	E.	63	46	...
Eastern states—				
Atlanta, cloudy	N.W.	74	66	1.10
Boston, rain	E.	71	61	.09
Buffalo, rain	S.	81	59	.86
Eastport, cloudy	S.W.	61	52	...
Jacksonville, rain	E.	93	77	.77
Miami, rain	E.	90	77	Trace
New York, rain	S.	76	68	3.14
Philadelphia, rain	S.	83	63	.52
Pittsburgh, rain	W.	80	64	1.43
Washington, rain	S.	88	72	.21
Gulf states—				
Abilene, clear	W.	86	47	...
Amarillo, clear	S.	84	44	...
Brownsville, cloudy	E.	88	63	...
El Paso, clear	S.	90	58	...
Fort Worth, clear	N.	84	50	...
Galveston, clear	N.	84	64	...
New Orleans, clear	S.W.	80	66	...
San Antonio, clear	S.E.	90	52	...
Tampa, rain	S.	92	76	.55
Mountain states—				
Albuquerque, clear	N.W.	88	55	...
Boise, clear	N.W.	88	59	...
Cheyenne, cloudy	N.E.	79	40	...
Denver, cloudy	N.E.	81	45	...
Havre, clear	S.E.	74	50	...
Helena, cloudy	N.	73	52	...
Phoenix, cloudy	N.W.	105	78	...
Pueblo, cloudy	N.	87	36	...
Salt Lake City, cloudy	E.	90	53	...
Pacific states—				
Fresno, clear	N.W.	101	65	...
Los Angeles, cloudy	S.	91	65	Trace
Portland, cloudy	W.	78	54	...
San Diego, clear	N.W.	80	65	...
San Francisco, clear	N.W.	66	50	...
Seattle, cloudy	N.W.	69	51	Trace
Spokane, clear	N.W.	86	48	...
Yuma, clear	S.W.	105	80	...
Canadian provinces—				
Battleford, missing	M.	M.	34	...
Calgary, clear	S.E.	M.	48	...
Edmonton, cloudy	S.E.	M.	47	...
Montreal, missing	M.	M.	49	...
The Pas, missing	M.	M.	39	...
Toronto, missing	M.	M.	54	...
White River, missing	M.	M.	36	...
Fort Norman, cloudy	S.E.	58	40	...

M.—Missing.

URGES SUPER FBI TO FERRET OUT FOREIGN SECRETS

Wiley Seeks Bureau to Aid Defense

BY PHILIP DODD
[Chicago Tribune Press Service]

Washington, D. C., Sept. 14—An American intelligence service to cover international military, aerial, naval, technological, and commercial activities was recommended today by Sen. Wiley [R., Wis.] in a senate speech.

"It is shocking to note," said Wiley, "that we do not now and never have had a single coördinated intelligence service. . . . We can no longer allow this state of affairs to continue. At this moment there may very well be occurring foreign developments with regard to the atomic bomb which, were they known to our military officials, might seriously affect our defense plans."

Wiley acknowledged that the "cloak and dagger" office of strategic services performed intelligence functions during the war with regard to enemy affairs, but charged that coördination by the OSS, army, navy, state department, and federal bureau of investigation "left much to be desired."

Could Reduce Troops

In an interview following his speech, Wiley said that coördinated American intelligence in Germany and Japan during the occupation period would permit a 75 per cent cut in our occupation troops.

"We don't need to have nearly a million boys acting as policemen in the conquered territories," Wiley said. "But we do need to have a coördinated intelligence service to keep an eye on military, technological, and commercial developments in those areas."

Army officials testifying before the senate military committee this week have asserted 900,000 occupation troops are needed in the Pacific and 500,000 in European areas and have used those figures as a basis for their demand for a post-war army of 2½ million.

In his speech, Wiley said the proposed intelligence service should be a part of a "department of the armed forces" with a single cabinet officer as head.

Suggests Hoover as Head

It would include the army, the navy, and a section for research and technology under which the intelligence service would function. He suggested FBI Director J. Edgar Hoover as intelligence chief.

Following Wiley's speech, senators continued their attacks on army demobilization policies and on the proposed size of the post-war army. Senators Hill [D., Ala.] and Hoey [D., N. C.], both administration stalwarts, asserted congress should compel the speedy release of soldiers.

Sen. Connally [D., Tex.] said committees of congress should "stay on the necks" of the army and navy until they "act with some sense." He suggested the army screen its personnel to find young men desiring adventure and use them for occupation armies, rather than to keep men with long service overseas.

"I notice that three or four bills to make permanent generals and admirals are pending," said Connally. "The army and navy have time to do that, but they do not have time to go thru the rolls and select those to be released."

Connally ridiculed the work of congressional committees which call high army and navy officials before them, listen to the high officers' explanations, and go no further.

"I am of the opinion," said the Texan, "that we shall have to do more than say, 'Good morning, General. We are delighted to see you. We wish to congratulate you on your fine service at that desk down at the war department where you have been ever since Pearl Harbor.'"

British Cruisers Bring Aid to Prisoners in Java

ABOARD H. M. S. AWE EN ROUTE TO BATAVIA, Sept. 14 (AP) —A British task force approached Java today bearing swift relief for 60,000 prisoners of war in the Netherlands East Indies, some of whom may be American. The 5th cruiser squadron was moving in as an advance party, and the flagship cruiser Cumberland carried special personnel to aid the prisoners.

WORLD UNION STUDIES CODE ON WAR CRIMINALS

[Chicago Tribune Press Service]

CHIASSO, Switzerland, Sept. 14—Among Geneva's international institutions which have now resumed activity is the International Interparliamentary union, made up of members of all nations parliaments. Its aim is to foster peace. Its last regular sessions were in 1940.

It is now presided over by the Belgian statesman, Henry Carton de Wiart. On the agenda of the union's present conference is a new international code against war criminals, of interest in view of the impending Nuernberg trials.

A delegation from the Swedish Peace society recently visited Geneva to rekindle the activities of the International Peace Office. Among the international agencies which found refuge in Switzerland during the war are the International Education Office in Geneva and the International Diplomatic Academy, which had moved from Paris to Geneva.

FLEECED YANKS; WOMAN, 20, GETS YEAR IN PRISON

Ruth Bowen, 20, accused of fleecing service men after taking them to a hotel room, was sentenced yesterday by Judge Frank E. Donoghue in Women's court to a year in the women's reformatory at Dwight on a charge of petty larceny. She admitted taking a watch and $130 from Chester Ricketts, a sailor, of Marion, Ind., after meeting him in a tavern and taking him to a loop hotel room. Police recovered the watch and the money when they arrested the woman on a similar complaint.

New Open

CONGRESS HOTEL

'ROUND-THE-CLOCK

COFFEE SHOP

BREAKFAST LUNCHEON DINNER AFTER THEATRE

Delicious After Midnight Dishes

Michigan Avenue at Congress Street

Adams TAVERN AND LIQUOR MART
N. W. Cor. ADAMS & HALSTED
Says—

WE Always Try to Satisfy, So Hard, Indeed, That WE Succeed
Copyright 1945

Today's Specials:

Nationally Advertised Illinois Blended WHISKEY, 86.8 Proof..... Fifth $2.95

World Famous Imported Very Old Wine. Fifth $1.40

Nationally Advertised American Grain GIN. Fifth $2.65

A Nationally Advertised California Sweet WINE, 20% by Vol. Port, Muscatel, Sherry..... ½ Gallon $1.65

Extra Fine Quality CONCORD GRAPE Wine. ½ Gallon 85¢

COMPLETE STOCK of All NATIONALLY ADVERTISED WHISKIES, GINS, WINES
SPECIAL CASE PRICES

BEER By the Case

BOWL on Our 8 Modern Brunswick Alleys

130-138 S. Halsted St.

EDUCATIONAL — EDUCATIONAL — EDUCATIONAL — EDUCATIONAL

MAKE YOUR EVENINGS COUNT
AT NORTHWESTERN UNIVERSITY

REGISTER NOW!

Downtown Campus offers opportunities to you!

YOU must plan today for the goal you would win tomorrow. At Downtown Campus there are hundreds of opportunities to study awaiting you—hundreds of evening courses that will help you go ahead in the future.

Consult our Educational Advisers at Wieboldt Hall, daily from 4:30 to 8:00 p. m., Saturdays from 10:00 a. m. to 4:00 p. m. Registration closes September 22. Classes start September 26.

Certain courses on Monday and Thursday evenings will be given during the fall term at the Austin Building, 111 West Jackson Blvd. Register for all classes at Wieboldt Hall on Downtown Campus.

Some of the Evening Courses Offered at Downtown Campus

SCHOOL OF COMMERCE

Accounting: Elementary; Advanced Auditing; Audit Prac. Consolidated Statements Cost Acctg.; Tax Acctg. C.P.A. Review Investigations for Financing Math. for Accountants Municipal Acctg. Payroll Acctg. Specific Industries
Advertising: Basic; National Retail Layout Constr. National Copy Writing Typography; Psych. of Selling and Advertising
Business Economics: Elementary; Advanced Postwar Problems
Business Law: Contracts, Agency Negotiable Instruments Partnerships and Corporations Property, Insurance, Bankruptcy C.P.A. Law Quiz
Business Statistics
Business Writing: Business English Business Letters Vocabulary Building
Finance, Banking: Business Finance Corporation Finance Credits and Collections Money and Banking Life Insurance
Home Economics: Furnishings, Textiles Home Management
Hospital Administration: History and Development Organization; Management Professional Services Legal Aspects Medical Science
Management: Business; Industrial Compensation Methods Industrial Relations Motion, Time Study Office Management Personnel; Purchasing Production Planning
Marketing, Sales: Marketing Principles Sales Administration Salesmanship; Training Selling for Resale
Retailing: Retail Store Mngt. Fashion Merchandising
Real Estate: General; Appraising Public Control
Secretarial Training
Transportation: Principles Air Transportation Ry. Freight Rates

UNIVERSITY COLLEGE

Anthropology
Art, Interior Design
Astronomy
Chemistry: General, Organic Quantitative, Physical
Education: Elem., Secondary Guidance, Language Admin., Supervision Secretarial, Science Social Studies Reading, Psychology
Engineering: Drawing, Graduate
English: Composition, Grammar Literature
French: Elem., Literature
Geology, Geography
German: Elem., Intermediate
History: United States European Hispanic America
Japanese
Mathematics: Basic, Algebra Trig., Geometry Calculus
Music: Orientation Comparative Arts
Philosophy: Introduction Logic, Modern
Physics: General, Graduate
Polish
Political Science: American Government Mod. Polit. Thought Public Administration
Psychology: Intro., Business Child, Abnormal Rehabilitation Personnel, Social Developmental
Religion
Russian
Sociology: Intro., Family Child Welfare
Spanish: Elem., Intermediate Commercial, Conver. Literature
Speech: Public Speaking Radio, Semantics Voice, Dramatics Discussion
Zoology: General Coopg. Anatomy Parasitology

SCHOOL OF JOURNALISM

News Writing
Copyreading
Modern Feature Writing
Contemporary Affairs
Radio News Writing
Professional Fiction Writing
Radio Script Writing
Short Story Writing
Business Paper Writing
House Publications
Juvenile Fiction

DOWNTOWN NU CAMPUS
Northwestern University
339 EAST CHICAGO AVENUE... AT LAKE MICHIGAN... PHONE SUPERIOR 4500

RELIGION TRIAL ENDS; DECISION DUE BY NOV. 29

Plaintiff's Non-Belief Is Cited by Defense

BY GUY GENTRY

[Chicago Tribune Press Service]

Urbana, Ill., Sept. 14 [Special]—With closing of final arguments here late today in the suit to halt religious education in the Champaign city schools, Circuit Judge Franb B. Leonard said the decision by the three judge court, an action that may affect more than a million and a half students in 46 states, will be handed down by Nov. 29.

The attorney for Mrs. Vashti McCollum, who filed the mandamus writ, was given until Oct. 8 to file his brief. Attorneys for the Champaign school board were given until Oct. 22 to file their reply, and the plaintiff attorney's reply must be filed by Oct. 29. Judge Leonard said he and his two fellow judges, Grover W. Watson and Martin E. Morthland, will then hand down their decision within 30 days.

Final arguments in the suit that has gained nation-wide attention since its start last Monday began at 10 a. m. today and ended at 5 p. m. when Mrs. McCollum's attorney, Landon Chapman, concluded his argument and renewed his appeal for a writ to halt the city's religious education program.

Citations by Both Sides

The six hours of courtroom oratory was flavored with citations by both sides of federal and state decisions in cases having similar isues involved.

Arguments ranged from the claim of John Franklin, school board attorney, that because Mrs. McCollum declared on the stand she did not believe in God and therefore, being without religion, could not be deprived of religious freedom, to Chapman's assertion that "There is no such thing as nonsectarian religion."

Opposing attorneys disagreed as to the weight of evidence for or against the social pressure which Mrs. McCollum asserted in her petition was exerted against her son, James Terry, 10.

Defense attorneys cited the testimony of 14 Champaign junior high and grade school students to prove the program was not compulsory and that no distinction or embarrassment resulted from nonenrollment. Chapman insisted that the testimony of the McCollum boy specifically proved that he had been subjected to embarrassment and pressure.

"Biggest in Town"

"They brought in some children from the Methodist and Presbyterian and Christian churches, the biggest and the most popular in town," said Chapman. "Of course, they suffered no embarrassment. Why didn't they bring in Jehovah's witnesses pupils or Seventh Day adventists?"

"You can't teach religion without practicing a certain amount of religion, and that is what happened in these classes," Chapman insisted.

"As to Mr. Franklin's insistence this is a Christian nation, it is also the nation where we have atheists and agnostics, and where there is practiced shintoism and mohammedanism."

Chapman said, "The government protects religion after it has been established but it is not the duty of government either to start or foster any religion."

Cites First Amendment

"Taxpayers of this school district are not required to pay for religious education for any church or all the churches," the attorney said. "Religious education teachers have no more right to go into and take over a classroom in the public schools than a peanut vendor or a clothing salesman."

Citing the 1st amendment of the federal Constitution which prohibits any laws by congress establishing religion, Franklin had insisted that "this does not divorce the state from Christianity or religion generally or exclude any benefit to religion generally."

"This is a Christian nation," he declared. "We have oaths in our courts. Congress opens with a prayer, and so do our legislatures. The Christian religion is incorporated into the warp and woof of our government. Mrs. McCollum has no religion, and so there can be no violation of her religious freedom."

Franklin pointed out that the state purchases Bibles for inmates of the criminal institutions, "but these people here want to stop little children from reading the Bible."

Called a Convenient Handle

In opening the closing arguments for the defendants, Owen Rall, attorney for Mr. and Mrs. Elmer Bash, intervenors in the suit, said the frequently used statement "separation of church and state" is a "convenient handle of what some one has in his mind and is without legal significance."

Rall said the evidence showed the Champaign program was a voluntary system, and insisted that "freedom of religious worship is not designed to protect atheists from the consequences of their own free choice, legal or social."

"If this suit is sustained," he warned, "the liberties of the parents who desire this religious education for their children will be infringed upon."

Starting his closing arguments after Rall had outlined the school board's case, Franklin said that "I can not refrain from adverting to the coincidence which results from the fact that just at the time that our nation has achieved a victory in a costly and bloody war against the nations of the world which banded together in their enmity and hatred of Christianity and religion generally, the scene has shifted to this little courtroom in a midwestern county and where again there are arrayed against us the forces of irreligion."

Calls Charge Refuted

Abe Peterson, Chicago attorney, employed by the church council of greater Chicago and the Illinois Church council, in closing for the school board, insisted the evidence had refuted the allegation that Terry had been subjected to religious and social pressure.

"The children demonstrated that the actual purpose of the program was the teaching of tolerance," Peterson said.

Asked by Judge Watson the situation in regard to Jehovah witnesess' classes in the schools, Peterson replied, "That is a matter of school board policy, but, as for myself, if they want to teach even atheism and can find anybody who would listen to them, I say let them teach it."

Chapman said the evidence showed the financial responsibility for the religious education program was divided and sectarian, that the Protestants paid for Protestant teachers, Catholics for the Catholic program and Jewish support paid for the Jewish program. Any other sect wishing to join the course must pay their own way, he added.

Because of this practice, he insisted that the various teachers were interested only in their own religion, and that "this is the beginning of letting the churches feed out of the public trough."

Inquiring Camera Girl

By Maryon Zylstra

[The Tribune will pay $5 for each interesting question submitted by a reader and used by The Tribune. Today's question was submitted by Mrs. Mildred Meinert, Montague, Mich.]

THE QUESTION

When our service men return, what kind of conversation do they enjoy most?

WHERE ASKED

At Vaughan General hospital for veterans in Maywood.

THE ANSWERS

Pvt. Carroll Snyder, Cambria, Ia.—I enjoy talking about my home and I like to think about it, too. That's where I want to be. We have a farm, and I can't wait to get back to work on it. There would be nothing I would like better than to get back in time to shuck some of our tall corn this fall. That's the life for me.

Staff Sgt. John Wirthlin, Cincinnati, O.—Sports are my favorite topic, especially football. I played thru high school and for one year at Dayton university before going into the army. I'm going back to school when I get out of the hospital, but I won't be able to play any more. I was wounded in one foot in Germany.

Pvt. Ernest Finn, Gibson City, Ill.—I was a business man before I went into the army and I enjoy talking about post-war retail trade prospects. I have my own firm, which my father is running for me at the present time, but I can't wait to get back home and take over the reins myself. He will retire when I do.

Staff Sgt. Richard Hardman, South Bend, Ind.—I like nothing better than to talk about ways of getting out of the army and how to shorten the time till then. I'm looking forward to the future when I can go into business for myself. At first, however, I'm going to relax for a while and look around.

Tech. 5th Grade Paul F. Zurr, 3611 N. Christiana av.—Over in Europe we used to talk about food until we had ourselves drooling. I still like to talk about home cooked meals. You should taste the apple pie that my mother bakes. It's wonderful. My first meal home is going to be steak and a huge slice of that pie. I can scarcely wait for the time to come.

Pvt. Charles Arduza, 2024 Pierce av.—I have been married for four years and I like to talk about plans for the future. I want to get ahead and go into my own business. My wife and I have long conversations about it. We plan to have children and our own home some day. And believe me, it's not just talk either.

War Refugee Board Is Dissolved by Truman

Washington, D. C., Sept. 14 (AP)—President Truman today dissolved the war refugee board, composed of the secretaries of state and treasury, with William J. O'Dwyer of New York as executive director. The board was established Jan. 22, 1944, to succor the persecuted minorities in Europe. A White House announcement said the defeat of Germany and the liberation of Europe terminated the task assigned to the board.

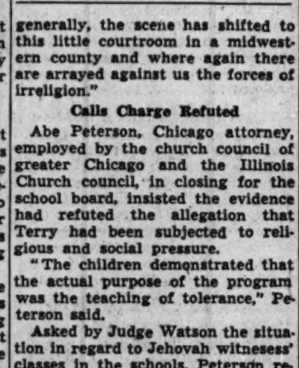

500 Other MONARCH FOODS ... All Just As Good!

[ADVERTISEMENT]

Do FALSE TEETH Rock, Slide or Slip?

FASTEETH, an improved powder to be sprinkled on upper or lower plates, holds false teeth more firmly in place. Do not slide, slip or rock. No gummy, gooey, pasty taste or feeling. FASTEETH is alkaline [non-acid]. Does not sour. Checks "plate odor" [denture breath]. Get FASTEETH at any drug store.

FOOTBALL ON AIR TODAY; CHAINS PICK SAME GAME

BY LARRY WOLTERS

Football broadcasting begins today and, as in other years, the chains are showing a disposition to gang up on the same game. NBC, CBS, and ABC are all scheduled to report the Great Lakes-Michigan game at Ann Arbor. Tom Slater, sports director of Mutual in New York, said that since he believed "three networks are enough to broadcast a single game," he is holding off until the following week for the Minnesota-Missouri game. W-G-N will not carry the Mutual reports, but has arranged a schedule of 11 outstanding midwestern games, to start with the Illinois-Pitt contest on Saturday, Sept. 22.

Harry Creighton will give the play by play reports and Hal Totten is to describe the color and give statistics. Other games scheduled for W-G-N: Sept. 29, Illinois at Notre Dame; Oct. 6, Michigan at Northwestern; Oct. 13, Dartmouth at Notre Dame; Oct. 20, Illinois at Wisconsin; Oct. 27, Michigan at Illinois; Nov. 3, Navy at Notre Dame; Nov. 10, Northwestern at Wisconsin; Nov. 17, Notre Dame at Northwestern; Nov. 24, Illinois at Northwestern; Dec. 1, Notre Dame at Great Lakes.

WBBM has scheduled 11 games to start with Iowa State at Northwestern on Sept. 22. John Harrington will give the play by play. He will be assisted by Tom Foy. WJJD will carry the Notre Dame schedule, except on Nov. 10, when it will report the Northwestern-Wisconsin game. Jack Brickhouse will be the reporter.

Illness is causing two program changes over the week-end. Because Fanny Brice has not entirely recovered from her ailment, Eddie Cantor will take her place when Miss Brice's show returns to the air over CBS at 5:30 p. m. tomorrow. And Maggie Teyte, noted English soprano, will take the place of Oscar Levant, pianist, on the Great Artist series over NBC at 8 p. m. Monday. Levant's mother is critically ill in Pittsburgh.

Dick Tracy, the day time radio serial adapted from THE TRIBUNE's comic strip, will achieve the status of a night time radio show of a half hour, effective Saturday, Oct. 6. It will be aired from 6:30 to 7 p. m. each Saturday. The 15 minute Monday thru Friday shows for kids will continue.

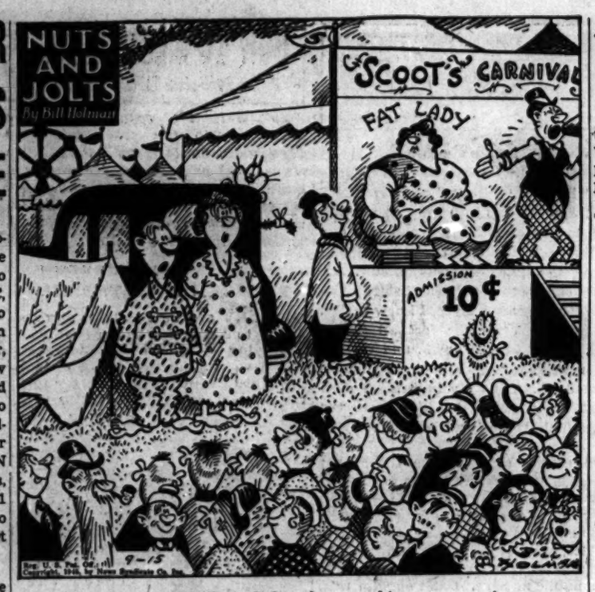

"Good gosh, Bertha! I thought sure this was a tourist camp when we parked here last night."

3d Quarter Income Tax May Be Paid on Monday

The third quarterly payment of income tax due today may be paid Monday without any penalty because the internal revenue offices are closed on Saturdays.

LEADER BACKED IN STAGGERED HOUR CAMPAIGN

The council committee on local transportation, headed by Ald. Young [46th], yesterday approved Mayor Kelly's appointment of Philip Harrington, head of the city transit authority, as chairman of a committee to seek perpetuation of the staggered hour plan. Harrington, present at the committee meeting, said he believed the staggered hour program was one of the constructive features to emerge from the war.

Ald. Merryman [45th] introduced a resolution calling for the setting aside of 300 licenses for use by returning war veterans who want to drive taxicabs. The resolution was referred to a subcommittee for consideration.

Assistant Corporation Counsel Joseph Grossman reported the ordinance limiting cab licenses to 3,000 cannot be repealed.

PERFECT FOR INDOOR AND OUTDOOR LOAFING

RAGLAN CASUALS

IN RICH HAND-STAINED LEATHER

The latest in popular masculine shoe fashion. With the support of an oxford, but the easy comfort of a slipper.

$6

The FAIR

Men's Shoes, Street Floor. Also Oak Park

Chicago ★ Oak Park

The FAIR
Chicago ★ Oak Park

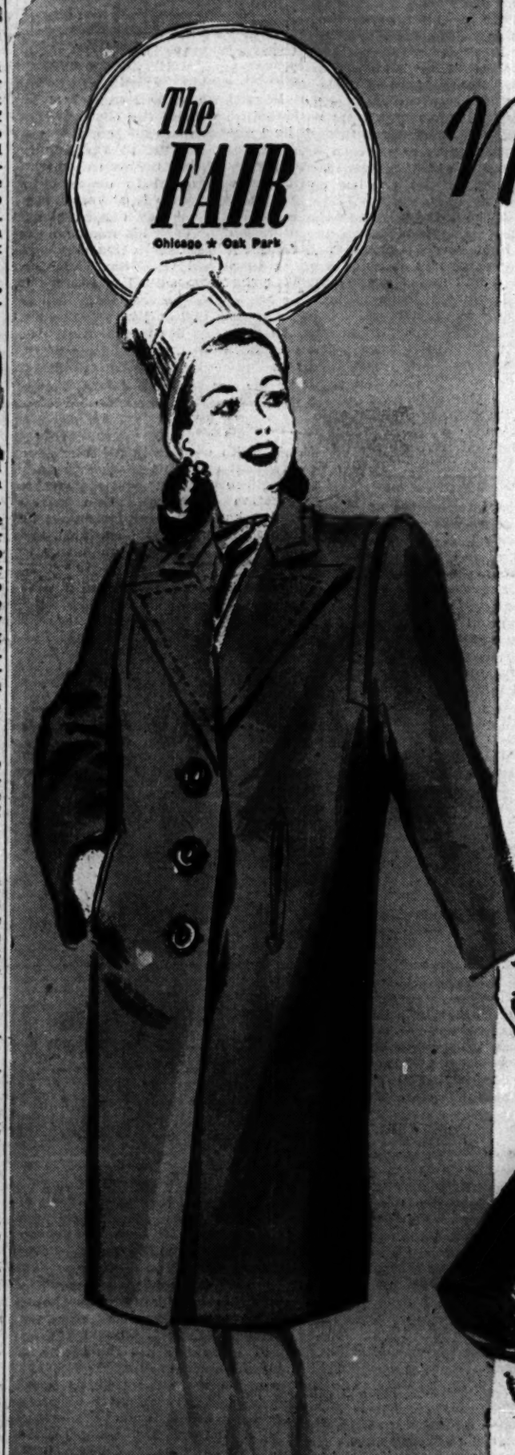

News of the Week in Fashions

PICTURE-PRETTY DICKEYS

Add to Your Suit-Appeal

Soft, pretty—and in colors galore! They'll be your constant suit companions, and see how pretty you'll look!

A. Sheer rayon with frilly neckline and jabot. $2.95

B. Jewelry neckline dickey in gleaming rayon satin. $2.95

C. Tuck-front dickey with spaghetti bow tie. $2.95

D. Diagonal-rayon crepe dickey with rayon velvet tie neckline. $2.95

Neckwear, Street Floor. Also Oak Park

BELOVED CLASSIC DRESSES

Designed by Your Favorite, McKettrick

Not one, but two new McKettricks! Your favorites for super tailoring, for classic, easy lines. So inexpensive, too, you'll want to own them both.

E. Two-color shirtwaist dress with rayon crepe blouse, wool crepe skirt. Black with green; black with melon; or black with aqua. Sizes 12 to 20. $10.95

F. Rayon gabardine classic frock with new deep sleeve, novelty fob belt. Aqua, gold, green, or American Beauty. Sizes 12 to 20. $8.95

Sportswear, Third Floor. Also Oak Park

CASUALLY PERFECT

Your Classic Wool Topper for Fall

Our casually perfect coat that takes everything in its stride! Tailored of soft wool suede with hand-stitched trim . . . wide-shouldered and roomily-cut to slide smoothly over suits. In brown, black or green. Sizes 10 to 20. $49.75

Coats, Third Floor. Also Oak Park

PICTURESQUE PLUMES

Bring Romance A-Head!

High romance here! In a soft felt disc brilliantly accented with feathers! In black, brown, and an array of new Fall colors. $7.95

Millinery, Third Floor. State St. Store Only

We Specialize in Wedding Veils and Bridesmaid's Hats

Chicago Daily Tribune
THE WORLD'S GREATEST NEWSPAPER

FOUNDED JUNE 10, 1847

10 ** SATURDAY, SEPT. 15, 1945

ENTERED AS SECOND CLASS MATTER MAY 14, 1908, AT THE POSTOFFICE AT CHICAGO, ILL., UNDER ACT OF MARCH 3, 1879.

All unsolicited articles, manuscripts, letters, and pictures sent to The Tribune are sent at the owner's risk, and The Tribune expressly repudiates any liability or responsibility for their safe custody or return.

IT WON'T WORK

The New Dealers are fighting a bitter rear guard action against the truth about Pearl Harbor. They have, thru a clever parliamentary movement by Speaker Rayburn of the house, undertaken to pack the congressional investigating committee and make its inquiry as essentially inadequate as were those of the Roberts commission, and, to a lesser degree, the army and navy boards of inquiry.

It won't work. Too much of the truth is already known. An attempt to suppress the remainder is bound to blow up in the suppressors' faces, to their own vast political damage. They think they can play politics with Pearl Harbor. The nation will damn them for trying.

Mr. Rayburn thought up a very slick trick. He got the senate Democratic leaders to agree to bar from the committee any members of the house or senate naval or military affairs committee. His immediate objective was to disqualify Sen. Walsh of Massachusetts, a Democrat and chairman of the senate naval affairs committee. Walsh, an honest man, would have pursued the investigation with vigor. Rayburn was afraid of him. He has managed to keep him off the committee. The speaker's action amounted to dictating to the minority party whom it should appoint, inasmuch as Minority Leader Martin in the house had expected to name two members of the military and naval affairs committees and was prevented from doing so by Rayburn's phony rule.

The committee, as it is made up, is not too bad, but it necessarily must undertake its labors under a burden of public suspicion that it was appointed to do another whitewash job. From the senate, Mr. Ferguson and Mr. Brewster, the minority members, are, perhaps, the best whom their party could produce. Both are level headed, capable, and impartial. Both have fine records as investigators. Sen. George, of the Democratic group, is a fine and honest gentleman, who lost his flyer son in the war, and for that understandable and emotional reason will find it difficult to take an objective view of the evidence. Senators Barkley and Lucas are party hacks who can be depended upon to make the investigation safely innocuous if they have their way.

Rep. Martin, after his original choices were vetoed by Rayburn, named Rep. Gearhart of California, who naturally shares the feeling of his fellow citizens regarding the peril to which Pearl Harbor subjected them, and Rep. Keefe, an aggressive middle westerner. The three Democrats are nonentities, obviously intended to be the faceless men of the committee, supplying the votes when it is deemed wise for political purposes to suppress evidence and ignore witnesses. Mr. Rayburn overstepped himself here. His failure to pick outstanding members of his own party, some such men as Chairman Hatton Sumners of the judiciary committee, betrays his purpose even more fully than his intrigue against Sen. Walsh.

We say again, it won't work.

Speaker Rayburn acts as if he were a party to a terrible secret, which he is trying to cover up. The Pearl Harbor investigation should be nonpolitical. He and the other Democratic leaders in congress are doing their best to make it political. It won't work.

The survivors of the Roosevelt administration, in both the legislative and the executive branches, are attempting to sit in judgment on their own acts. Previously, they attempted to have subordinates sit in judgment on the acts of their superiors. That didn't work. The public was not taken in.

These Democratic higher ups are trying to protect Roosevelt and the cabinet members who were his stooges. They may think that they are satisfying the demand of personal honor in covering up the man who delighted in calling himself their commander in chief. No man can sell his personal honor by betraying the interest of his country, and that is what these men are doing.

Eventually, the full truth about Pearl Harbor, and the course which Mr. Roosevelt followed to take this country into war in violation of his pledges, will come out. If it does not come out of this investigation it will come out in a subsequent one, forced by public refusal to accept a fixed verdict, just as the public has refused to accept two fixed verdicts. And when the truth comes out Rayburn and all of the rest of the triflers with the truth, with their petty loyalties and their gross disloyalties, will be marked with shame even beyond the span of their own lives.

HOW MUCH DID WE PRODUCE?

Lifting of war time censorship made it possible for THE TRIBUNE to print the other day the first aerial photographs of five of the great war plants built in and about Chicago since 1942. These were the Buick, Studebaker, and Dodge-Chicago plants which made airplane motors, the Douglas plant which made transport planes, and the McCook plant in which the Aluminum Company of America rolled aluminum alloy for airplane and other war time construction.

The existence and appearance of these plants was certainly no surprise to any large proportion of our readers. Hundreds of thousands have driven past these plants since their walls started to rise three years ago. Tens of thousands have worked within their walls. Their products were generally known. What is not known and what is far more important than any airplane pictures of the plants is their production records.

During the war those were a jealously guarded secret on grounds of security. It could have been argued, even then, that publication of the production figures would have helped more than it harmed, because the overall production of the United States for war could only have discouraged our enemies had they known the figures. Any reason for withholding the production figures is now ended. They should be released not only as part of the war record but because they will be a valuable guide in planning for reconversion.

Several of these plants had production troubles. The strikes which interrupted production at the Dodge-Chicago plant became notorious. There were frequent rumors of inefficiency and waste of labor in that and other plants, some of which were sufficiently substantiated to justify publication. It is to the public interest to determine just how good a job these and other war plants thruout the country really did.

TOJO AND THE KANGAROO COURT

The expectation now is that Premier Tojo will recover. We hope he does because we want to see him hanged for murder—the crime with which he should be charged and of which he is unquestionably guilty.

Tojo [and with him other members of his government] sent the Japanese fleet to Pearl Harbor to attack it without a declaration of war. He had given this order to the Japanese navy at least a week before the bombs fell. It will, therefore, do him no good to plead that he had ordered his ambassadors in Washington to sever relations a few minutes before the attack was delivered. In truth, the men who died at Pearl Harbor were the victims of a murder plot as cold blooded and premeditated as any in criminal annals. Tojo and those of his colleagues who shared the responsibility should be made to answer for their offense.

What is true of Tojo is, of course, equally true of the Germans who are responsible for the undeclared wars started by the Nazis. They are properly chargeable with murder in Holland, Belgium, Denmark, Norway, and Poland at least, for they descended upon these countries without troubling to declare war and everybody killed by German bullets in the course of these conquests was the victim of murder.

If the trials of the war criminals were conducted on this basis, sanctioned by conscience and law over the centuries, there could be no possible objection. Men would be charged in regularly constituted courts with violations of laws which existed at the time the crimes were committed and those found guilty would be punished as the laws provided. If this plan were followed not a single responsible Nazi or Jap would escape the hangman and at the same time the world would be spared the spectacle of kangaroo courts trying and convicting men of crimes found in no statute book, crimes whose definitions must be improvised to fit the evidence as the trials proceed. A method more offensive to civilized concepts of justice could hardly be conceived. It is as if we had deliberately set out to show the world that we have no greater respect for law and decency than those whose lawless and indecent acts we propose to punish.

Mr. Francis Biddle has just been appointed the American member of the kangaroo court. It must be said at once that it is a job tailored to order for him, as his record as attorney general shows. He is a great fellow to make up law as he goes along; sadists must have taken particular delight in the legal subtleties he employed to slide past the Constitution and the statutes in his prosecutions and property seizures. The courts often upheld him, but occasionally, as in his attempt to railroad the 30 sedition defendants to the penitentiary, he was defeated to the satisfaction of every friend of constitutional liberty. As a judge in the kangaroo court Mr. Biddle's penchant for improvisation will be unrestrained except by his colleagues on the bench.

And that brings us to the announcement recently made that the Japanese war criminals are to be tried in an international court in which the British, the Chinese, and the Russians will also be represented. To this plan something more than the general objection against improvised law and an improvised court to enforce it can be raised.

What wrong did the Japanese commit in Malaya, for example, that the British had not committed before them everywhere the Japanese replaced the British colonial masters and in many other places as well? What law did the Japanese violate in Manchuria that the Russians had not violated in the Baltic states and many other countries they have seized by force? Even the Chinese, who are now granting concessions of territory and economic rights to the Russians and the British, must feel some hypocrisy in sentencing Japanese to death for demanding the same kind of preferential treatment under threat of force.

The whole war criminal program as it is developing smells of hypocrisy, sadism, and the lust for revenge. All concerned in it will share the infamy. As we have said before, all of this lawlessness in the name of justice can be avoided without sparing a single responsible German or Jap from the punishment he has earned. Men looking back over the record will wonder whether in our day we had so little confidence in the justice of our cause that we resorted to lynch law to punish our defeated enemies.

SOME HELP

[Reno Evening Gazette]

The tremendous costs of war in terms of money are reflected in the official announcement that our government is likely to spend 19 billion dollars less than was estimated before the conflict with Japan ended.

Of course, 19 billion dollars isn't to be "sneezed at," altho our government will still have to spend 66 bilion dolars in the current fiscal year, a major portion of which must still be chalked up against expenses resulting from the war. But from an economy standpoint our government has been doing a very poor job, even when extraordinary war expenses are considered.

During the fiscal year 1945 receipts were only 46 per cent of expenditures. The public debt increased nearly 58 billion dollars during the year, to a little more than $263 billion. The end of the war probably means that congress won't have to boost the present debt limit over the present $300 billion.

Test Your Horse Sense

By Dr. George W. Crane

Select the answers which you consider best. The last problem counts five points. Then look for the correct answers below.

1. Cupid's bow refers to which part of the body? Eyebrows Lips Mustache Finger Nails
2. "Veni, vidi, vici" was the famous success slogan of Hannibal Alexander Caesar Napoleon
3. Which one of these was probably the first alloy produced by the ancients? Steel Bronze Babbitt Brass
4. R. P. M. is stamped on which one of these articles? Motors Scales Light Bulbs Boilers
5. Which one of these cities is the largest? Baltimore Boston Buffalo Birmingham
6. The officials in some contests are designated as referees while others are called judges. Try to make the appropriate distinctions below, placing a check mark under the correct heading for each. You are entitled to one point for each correct judgment.

	Referee	Judge
Tennis		
Boxing		
Racing		
Hockey		
Debate		

Score yourself as follows: 0-2, poor; 3-6, average; 7-8, superior; 9-10, very superior. [Note—The last question counts five points].

[Reg. U. S. Pat. Off.; Copyright: By The Chicago Tribune]

ANSWERS

1. Lips. 2. Caesar. 3. Bronze. 4. Motors [Revolutions per minute]. 5. Baltimore. 6. Boxing and hockey have referees. The other three have judges.

A LINE O' TYPE OR TWO

How to the Line, let the quips fall where they may.

Reg. U. S. Pat. Office

MR. PEPYS IS READY

15th Sept.—Think this must have been the week of the "turn of the year," as people say. All of a sudden had to slip into my topcoat, and the next day to put on a slicker, and the day after that I said, "Let's end the agony," and jumped into my medium weight union suit. Am now prepared to brave the equinoctial storms, for altho science says they are a myth, I know better.

Moreover, my perch for the football season at Dyche stadium is pegged down, and when I arrive there next Saturday I hope to find its splinters planed off. Thus my immediate post-war plans are fixed, except for tickets to the world series, which is the prettiest mystery of the year.

Have noted among signs of the times that street cars, buses, and subway trains are not as crowded as they were a few months back, altho the population of the country is larger than it was by several millions, on account of the returning armies. Also, there is more space on the sidewalks, and suitcases carried by dreamers have ceased to be a public menace. Can't explain this, except by the old war word, "conditions." In war or peace, "conditions" are always peculiar.

Am advising the post-war inventors of atomic gadgets to consult my friend Delos Avery, who has been making a deep study of the subject. He intends to explode an atomic bomb over a coal pile and thus make diamonds by the ton. When the South African diamond trust hears of this, Mr. Avery may find himself in serious trouble.

WOODLAND REFUGE

Forgotten completely are fret and annoyance;
Remembered again are God's mercy and love,
As I lie in this fastness here, free of all labor,
The green woods around me, the blue sky above.
From the noise and the heat, from the madness and fury,
Came I for refuge here, seeking the calm
Found in these solitudes. Woodlands and rivers,
Dear is your peace to me, welcome your balm.

Soothed and contented, I hear the soft waters,
And see them flow by, in the silver sun-gleaming,
And I think, while half dozing at peace in the shadows,
How sweet is the season of summer for dreaming.
In the call of the thrush, in the stir of the grasses,
In the solacing song of the tremulous leaf,
I catch the sweet voices of loved ones departed,
And my heart is made glad again, gone is its grief.

O, idle my fancies are now, and as vagrant
And as much without aim as the truant winds are
That hitherward blow to me, bringing the fragrant
Scent of gay woodland blooms growing afar.
Lost to man's busy world, far beyond hearing
Of steps that, in haste, go hurrying by,
I rest on this pleasant bank, lazily dreaming,
Enrapt of green earth and the summer-blue sky.

David B. Gibbs

Summer Is A-Going Out

The wind blows with the warning that summer has been almost spent. Ten foot giant sunflowers bow low to the winds. Sudden gusts bend them down dangerously to the breaking point, as if they pleaded on bended knees for just a little more time in which to wear their greenery.

Gray clouds boldly step across the sky to hide a fading summer sun which has bronzed the prairies. Wind-driven newspapers, like white pennants of surrender, rush forth and seem to beg for peace.

The steel mill stacks that languidly belched forth ore-colored smoke during the summer now wear wind-driven flowing manes. Fog hazes the horizon, out of which is born hard-driving rains, snows that drift and fly like powdered sugar, and winds chill you to the marrow.

Good-by to summer and the times you felt just too hot and tired to eat.

Alexander Belfuss

SPIDER vs. FLY

(A Brookfield Ballad.)

They say that each thing on our earth
Has its own value, use, or worth,
And every bug we class as pest
Is just as worth-while as the rest.
Of course, it takes intensive skill
To find the purpose some fulfill.
The spider, we may dogmatize,
Exists to help in catching flies,
But it's quite hard to classify
The humble, omnipresent fly;
And yet they make the score complete,
For spiders must have them to eat!

Quizzicuss

What with the refrigerator going on and off, the two boys practicing their accordion lessons, the other kids calling for them, and my husband listening to the baseball game, I don't miss the factory much.

Rivetena

Jean is busy training her new cocker puppy. I hear her say to him—"Now, Jerry, are you sure this trip is necessary?"

Shipa Hoy

The ladies like bargains. My wife sent me out for a bushel of peaches and reminded me to get free stones.

Bud Smith of Wilmette

A seasoned baseball veteran seems to have entered the world series controversy. Jot on the margin of your score card the name of J. Pluvius.

CHARLES COLLINS

Friend of the Yanks

[The Friend of the Yanks will answer questions of service men, veterans, and their dependents by mail if stamped envelope is sent to 435 N. Michigan av. The Tribune's veterans' bureau, 1 S. Dearborn st., Superior 0200, gives personal interviews.]

Mrs. D. T. writes: "My husband will be 35 in October. He was inducted into the army last February. We have two children. Is the army going to release fathers soon or will he have to go overseas for occupation duty?"

Under the latest war department regulation, enlisted men are eligible for discharge if they have 80 or more points as of Sept. 3; if they are over 38 years old, or over 35 and have had a minimum of two years of honorable service. An enlisted man 34, 35, or 36 who has had more than one year of honorable service will not be sent overseas. Neither will those 37 or over who had 45 points or more as of last May 12. Enlisted men can be sent overseas only if less than 34 and they have less than 45 points, or if 34, 35, or 36 and have less than a year of service and less than 45 points as of May 12. According to this regulation, it is possible that your husband can be sent overseas for a year or more of occupation duty.

H. S. asks: "Will the government pay the 3 per cent interest on bonus bonds for World War I veterans after the past due date if they have not been cashed? Will the government charge federal income tax on the bonds after they have been cashed?"

No interest will be paid on the bonds after the due date. Income from the bonds, like all other benefits paid by the veterans' administration, are exempt from income taxation.

HOW TO KEEP WELL

by Dr. Theodore R. Van Dellen

To the limit of space, questions pertaining to the prevention of disease will be answered. Personal replies will be made, under proper limitations, when return stamped envelope is inclosed. Dr. Van Dellen will not make diagnosis or prescribe for individual diseases.

[Copyright: 1945: By The Chicago Tribune]

PINWORM INFESTATION

MANY a child has been driven to distraction because of itching produced by the pinworm. This pest is one of the few worms which man can claim for his own inasmuch as its entire life cycle revolves about humans. Since there are no suitable experimental animals, it has been impossible to trace the complete habits of the invader. Its frequency can only be estimated. Sisk states that between 20 and 35 per cent of the population in certain groups will harbor the crawlers.

To the zoölogist, the little fellow is called "Enterobius vermicularis." The female migrates from the rectum after the victim has retired, to deposit her eggs upon the skin of the surrounding area. As many as 11,000 may be laid at one time. That the eggs may be scattered far and wide is evident from the studies of Cram. She actually found them in 91.7 per cent of the samples of dust collected about various parts of an infected household. All rooms yielded specimens altho the greatest number were found in bedrooms.

Like teething, many symptoms have been blamed on these parasites. There are, however, some definite signs. The travels of the female at night are associated with intense itching. Scratching may be so violent that the skin is broken and infection from other germs takes place. Because of the irritation, sleeping is interfered with and the youngster becomes nervous or listless. Loss of appetite, headache, thumbsucking, or tics may be observed.

The existence of the parasite within the intestine is capable of causing trouble. Pain is not unusual and nausea, vomiting, and diarrhea may result. Now and then the appendix is invaded. Should bleeding be a problem, anemia may follow.

Since the eggs are deposited outside the intestinal tract, examination of the stools may fail to reveal their presence. Recently a special cellophane swab was developed by the National Institute of Health which made possible a more accurate means for obtaining the trespassers. Under the microscope, the culprits are readily identified.

Until the introduction of gentian violet no remedy was too successful. This chemical is given in tablet form and, after a 10 day course, improvement may be expected. Unfortunately, a few individuals encounter discomfort with this form of medication but it usually subsides when the dosage is reduced. Tetrachlorethylene has also been used but is less effective than gentian violet. It does have one advantage, however, in that only one dose need be administered.

Because reinfection is common thru contaminated hands, ammoniated mercury should be applied not only to the fingers but to the rectal region. Meticulous cleanliness and extra precautions are required in this stubborn type of infestation. We can well understand why eradication is difficult unless all infected members of the family are treated.

OXYGEN HELP

R. T. writes: What is oxygen therapy?

REPLY

This gas has been utilized in several ways for treatment purposes. It is most frequently used in relieving shortness of breath occasioned by heart or lung disease. The routes of administration include the tent, mask, nasal catheter, or room. It also has been injected beneath the skin, where it is absorbed.

SCAR

C. M. writes: Is there any treatment for the removal of a scar?

REPLY

This depends on the type. Keloids, for example may require radiation and surgery. When the lesion contracts the skin or is disfiguring, plastic surgery may be indicated. Minor blemishes may be benefited by physiotherapy—massage, heat, etc.

SULFA GUM

T. R. writes: Is sulfa gum effective?

REPLY

Yes, in certain individuals and conditions. The usual precautions apply to the drug—i. e.: it should not be self-prescribed; and the user should make certain that he is not allergic to the chemical.

BLOOD TEST

B. V. writes: After reading your article on hypoglycemia, it struck me that this may be my trouble. How can I be tested to find out if my blood sugar is too low?

REPLY

Your physician will probably employ the glucose tolerance test.

Test Your Facts

Below each of the following questions are listed three answers. Make your choice, see the correct answers below and mark your score:

1. "We hold these truths to be self-evident: that all men are created equal." are the opening words of [a] The Constitution of the United States. [b] The Declaration of Independence. [c] Lincoln's Gettysburgh address.

2. Who discovered the Marianas Islands? [a] Thomas. [b] Molokai. [c] Magellan.

3. How many stars are worn by a vice admiral of our navy? [a] Three. [b] Two. [c] One.

4. In mythology Achilles was made proof against all wounds except where his mother held him in the River Styx by his [a] Arms. [b] Neck. [c] Heel.

ANSWERS

1. [b] The Declaration of Independence. 2. [c] Magellan. [1521]. 3. [a] Three. 4. [c] Heel.

IF THEY HAVE THE WRONG IMPRESSION OF US, WHOSE FAULT IS IT?

Front Views & Profiles

By MARCIA WINN

Mutual Understanding

For all we know Mrs. Robert M. Hutchins, wife of the chancellor of the University of Chicago, may not have been present at the faculty dance at all, but the way we heard it she was asked to dance by a strange gentleman [a stranger, that is, to her]. As they danced along, he began to speak his mind on the subject of Mr. Hutchins. He was not in accord with Mr. Hutchins. Was she? She smiled and asked if he knew who she was. He looked at her closely and said he wasn't sure. She told him. He missed a step or two on the floor. Then he said: "Do you know who I am?" She did not. "Fine," he said. With that he disappeared from the dance floor.

Vacation Note

The 6th graders in a Park Ridge grammar school were asked to draw a picture of their most memorable vacation experience. One named Butch had been very fortunate; he had spent one week on a farm, had gone with his father on a trip to Denver with side trips to Pike's Peak and the Rocky Mountain national park, and had been on a week's boat trip thru the Great Lakes with a visit to Niagara Falls. But he drew a picture of a boy in bed. Underneath it he wrote: "It was best to lie in bed and know you didn't have to get up."

War Time Meeting

One of the tragic little ironies dotting the war was told the other day by Tech. Sgt. Glenn Fitzgerald, marine combat photographer, passing thru on his way home from Okinawa. During the height of the fighting there, when the 1st regiment of the 1st marines was just about to take Shuri castle, he ran into a naval commander, a doctor, who had just come ashore. The doctor asked if he by any chance knew where he could find a Lt. Asquith. Fitzgerald knew very well; Asquith, known as Dee, was with the engineers, having joined the marines after inventing and perfecting a device for distilling sea water into drinking water. He also heard Asquith speak of his stepfather, a navy doctor for 30 years. "Sure," he replied, "he's up in the line. Say, you're not his stepfather, are you?"

He was. Could Fitzgerald take him up to the boy? Fitzgerald couldn't. The field was one sheet of mortars after another, with Jap "freight trains," outsize mortar shells equipped with propellers that caused a sound like 10 screaming babies or one tortured woman, howling overhead, but if all the telephones weren't in use, Fitzgerald could get in touch with him. He did and Asquith came down, thru layers of mud and torrents of rain.

Along came mess time. A mess kitchen had been set up in a broken tomb, its top covered with a tarpaulin. In the field the men [of the marines] eat first, the officers last, each lining up with his mess kit, and perching anywhere along the rocks to eat. The rain stormed down, making rivers of the food, but all ate staunchly. The doctor, accustomed to the comforts of Halsey's flagship, gasped, but followed suit. Pretty soon the son said he had to get back to the line. "I've got 45 men up there," he explained. The father said he planned to stay on Okinawa all night because the flagship, to evade the kamikaze attacks, had gone back to sea. "Know where I could stay?" he asked. "Well," the boy said hesitatingly, "would you like to stay on the line with me?" "I'd love to!" the doctor replied, to the astonishment of all, and off they went.

It was a bad night, but it ended, and around noon the doctor made his way back to the beach to meet the admiral's small boat. He missed it by 15 minutes, but when the ship was 100 miles out, it sent back a scout plane to pick him up. Fitzgerald saw him off.

The doctor was still fuming about the indescribable discomforts the marines fought under. He wanted to alleviate it in some way. The minute he hit the flagship he was going to try to do something about it. "Beer, perhaps," he smiled. He didn't have a chance to. He never made the ship. Having survived one of the worst nights in the line on Okinawa, he stepped confidently into the scout plane, which was never seen again.

VOICE OF THE PEOPLE

Writers should confine themselves to 200 or 300 words. Give full names and addresses. No manuscripts can be returned. Address Voice of the People, THE TRIBUNE.

RUN FROM LONDON

Monroe, N. C., Sept. 8—The Tribune editorials shine out as diamonds amongst the rubbish in the American newspaper field, and if it weren't for the clarion voice of this paper against the desecrators of the inspired works of our founding fathers, our patriotic zeal and fervent love for peaceful neutrality and individuality would be crushed. Judging by the cowardly role played by practically all the newspaper editors in the nation during the war, we have a right to suspect that the British, through their offices here and abroad, took over the editorial and general publicity functions of the American press. This assumption is sustained by recent events, and is in line with Churchill's request at Boston three years ago when he demanded that the American people be taught to forget the Revolution, and the two democracies become united in the "British United States Empire."

Come to think of it, I have not heard the name of Washington praised from the New Deal throne during the last 12 years. That alone justifies our suspicions that his great works and words have been cowardly repudiated as the first step to our subordination to the British crown.

Encouraged by the late commander in chief, the British, thru surreptitious methods, have got far more loyal service from Americans than from all their hundreds of millions of economic slaves combined. Lincoln hated slavery and stopped it here. The British both cherish and survive by slave labor, and stubbornly perpetuate it, yet they want us to call them noble and "peace loving democrats," motivated by nothing but the grandest humanitarian ideals. The ease with which they slid us into this world government is a sample how American politicians—not statesmen—swallowed it.

J. O. HOLLOWAY.

WHEN A DOLLAR WAS A DOLLAR

Burlington, Wis., Sept. 4—Calvin Coolidge had other words for it. When the canny Vermonter cracked, "They hired it, didn't they?" he was not of a mind to liquidate the few billions the European welshers had gypped us for. Now our chief magistrate proposes to kiss good-by to 10 times that amount. Indeed, the changing world!

EDWARD OSTROM

STANDS UP TO BE COUNTED

Chicago, Sept. 10—In regard to Helyn Connelly's letter in today's "Voice of the People," defying you to find 500 soldiers who do not think President Roosevelt was the greatest President, or who agree with your policy, may this serve to inform you, and the lady, that you need look for only 499 more.

STAFF SGT. ROBERT S. LAMKIN

TRUTH CRUSHED TO EARTH

Chicago, Sept. 10—Today's first page editorial is a classic, a masterpiece of fact and good judgment, an outstanding example of THE TRIBUNE'S courageous defense of justice and free speech.

All America surely thanks you! The truth about Pearl Harbor will come to light!

M. F. MEARS

HE'S HOPEFUL

Chicago, Aug. 25—Can it be that America at long last has a President who puts his country first? Mr. Truman cut off lend-lease and told off the French journalists all in one day. Shades of Teddy Roosevelt!

PIERRE FLORENCE

IF F. D. R. HAD BEEN CANDID

Granger, Ind., Sept. 11—If you can waste space to allow Helyn Connelly and other "Roosevelt lovers" to air their views on your paper and on our senators who refused to be a party to the scheme to provoke a war with Japan, please give me space to answer her blather. If Roosevelt knew so well war was imminent, why, in his famous "again and again and again" speech, didn't he say: "Your sons will never be sent to fight on foreign soil, unless we are attacked and I shall see that we are, because I practically promised Churchill we'd come in and help England out of a tight spot?" Had he said that, he would have been an honest man, but surely a defeated one at the polls.

MRS. OTTO UNGER

HE VOLUNTEERS!

Detroit, Mich., Sept. 5—I am one of the men who was deferred during the war because I was engaged in essential work in a munitions factory. Now the plant has closed. Therefore, I am no longer "essential." I am 29 years old and have two children. If I had not been deferred, I would be in the army now.

My thought is this: I sincerely and truly feel the army should take men like myself to replace the fellows who fought for us when we were safe at home. Give them a chance to come home, if they've had a stretch of two or more years in the army!

PETER BRANDON

HIP, HIP, HURRAY!

Chicago, Sept. 8—A few days ago I received a card from my mother and sister in Belgium. It is often said that European peoples are very ungrateful after all America has done for them. May I present my family's message to prove the contrary? I was born in Belgium, but have been a citizen of the United States for many years, and very proud and happy to be one. My mother and sister wrote: "Hip, Hip, Hurray, vive l'Amerique, notre sauveur!

"Enfin nous avons la paix mondiale. Merci de tout coeur à l'Amérique toute entière et honneur aux glorieux soldats qui ont donne leur vie pour nous."

ANGELE BRADY

SECOND TEA PARTY NEEDED

Berwyn, Ill., Sept. 10—British Ambassador Halifax must still believe in Santa Claus, else why should he fly to visit the man with the long white beard, Uncle Sam? Cancellation of the first World war debt, cancellation of 20½ billion dollar gift is a nice Christmas list, but when England asks us to return the money she spent in this country on war supplies to protect herself, that is plain nauseating. Do we need another Boston Tea Party? This time let's not dump just the tea.

B. E. H. M.

FRIEND OF THE PEOPLE

Letters to this department must be signed with names and addresses of writers.

JUDGMENT NOTE

Chicago, Sept. 13—1. What is meant by a judgment note? 2. Can anything be seized to meet payment, such as common stocks and real estate? F. A.

1. It is a note containing wording authorizing the holder to cause a judgment to be entered without service of a summons.
3. Assets in excess of exemptions can be seized as on any other judgment.

TRIBUNE LAW DEPARTMENT

OUR SECRET AMBITION

Reprinted from Tribune's collection of Gaar Williams cartoons

I USED T' THINK I NEVER WOULD BE BOTHERED WITH A DOG, BUT YOU KNOW I DONT MIND TAKING CARE OF A DOG AT ALL ANY MORE.
TO WIN DE WIFE OVER T' HAVING A DOG AROUND.
GAAR WILLIAMS

Engagement Announced Today

[Nelidoff Photo]

Miss Anita McCahey and Winton Schoonmaker Gray, who will be married next February. Their engagement is announced today by her parents, Mr. and Mrs. James B. McCahey. Mr. Gray, formerly a lieutenant in the naval reserve, now is on inactive duty.

Anita McCahey Will Be Bride of Former Navy Lieutenant

BY JUDITH CASS

INTERESTING romantic news is contained in the announcement Mr. and Mrs. James B. McCahey of Astor st. are making of the engagement of their daughter, Anita, to Winton Schoonmaker Gray, son of Mr. and Mrs. William A. Gray of Buhl, Idaho. The wedding will take place in February.

Miss McCahey is a graduate of the Sacred Heart academy in Lake Forest and of Bennett Junior college in Millbrook, N. Y. She was studying at the Art Institute of Chicago when the war started but left her studies in January, 1942, to join the American Red Cross Motor corps. She now is a lieutenant in charge of night motor drivers. Miss McCahey also is active in the Service club, as is her sister, Miss Claire McCahey, and both serve on its board of directors.

Mr. Gray attended the University of Idaho and the University of California at Los Angeles. He was a lieutenant in the naval reserve, serving three years overseas attached to the Seabees. He was at Pearl Harbor in December, 1941. Mr. Gray now is on inactive duty and is at home in Buhl, but is expected to return to Chicago during the Christmas holidays.

It is hoped that Miss McCahey's brothers, Capt. McCahey Jr. of the army and Seaman 1st Class Fred McCahey, will be at home for the wedding. Capt. McCahey is aide de camp to Gen. Harry Collins in Salzburg, Germany, and Seaman McCahey is at Pearl Harbor.

Wedding News

Charles Roy McEldowney of Flossmoor will give his cousin, Miss Margaret Allan Strale, in marriage to Edwin R. Eckersall at 8:30 o'clock tonight in the Church of the Holy Comforter in Kenilworth. The ceremony will be performed by the Rev. R. Everett Carr of La Grange, a lifelong friend of the bridegroom. A reception will follow in the Evanston home of the bride's mother, Mrs. Charles Stoddard Williston.

With her wedding ensemble the bride will carry a prayer book covered with heirloom rose pointe lace and white orchids. Mrs. Harold W. McGraw Jr. of Dayton, O., will serve as matron of honor, and Miss Jane Cheney, Miss Jean McEldowney, Mrs. Norman J. Westerhold Jr., and Miss Mary Jane Brummel will be bridesmaids. Raymond A. Eckersall, whose little daughter, Barbara, will be flower girl, will attend his brother as best man. Another brother, Victor H. Eckersall, will usher with Bruce S. Parkhill, Anthony L. Michel, and Leslie Y. Allardyce. Mr. Eckersall, a son of the late Mr. and Mrs. Alphonse B. Eckersall, will take his bride on a wedding trip to the Virginia Hot Springs before they return to live in Evanston.

At 4:30 p. m. today in the Winnetka Congregational church, Miss Barbara Louise Ramser, daughter of Dr. and Mrs. Harold A. Ramser of Winnetka, will become the bride of Pvt. Edmund H. Reppert Jr., son of Mrs. Reppert of Flemington, W. Va. A reception will follow in the Michigan Shores club. Miss Ramser will have Miss Barbara Bowen as maid of honor and the Misses Marjorie Cassells and Sally Withers as bridesmaids. Alfred Reppert will be his brother's best man, and serving as ushers will be four of the bridegroom's classmates from the Northwestern university medical school and the bride's brother, William Ramser. After a wedding trip Pvt. Reppert and his bride will live in Chicago while he completes his medical studies.

The satin bridal gown and heirloom rose pointe lace veil in which the former Charlene Mork became Mrs. Robert W. Liess will be worn today by her sister, Miss Jane Helen Mork, for her marriage to Lt. David Monfort Carroll of the naval reserve, son of Mr. and Mrs. William Arthur Carroll of Poland, O. The 4 p. m. ceremony for members of the two families and a larger reception at 4:30 p. m. will be held in the Winnetka home of the bride's parents, Mr. and Mrs. Pelfer Ralph Mork.

Here and There

Mr. and Mrs. Edward Martin have arrived in Winnetka on their first visit in three years and are staying with her parents, Mr. and Mrs. Louis Northrop, before continuing on to Tryon, N. C., for a visit with his father and mother, Mr. and Mrs.

[Continued on page 13, column 4]

Consider Plans for All-Nations Music Meeting

Ambitious plans for an International Music Education congress in 1946 were being discussed as leaders from nine middle western states gathered yesterday in the Edgewater Beach hotel for the first of eight regional meetings of the National Federation of Music Clubs. The conference will continue thru today.

Proposal for the all-nations music meeting will be brought formally before the delegates today by the national president, Mrs. Guy Patterson Gannett of Portland, Me., who said the idea originated with Mme. Olga Samaroff-Stokowski, member of the post-war planning committee. The congress would renew the first international music education event, which was held in Prague, Czechoslovakia, in 1936. Delegates at the meeting here will be unable to take definite action on the suggestion since only a section of the federation is represented, but it may make a recommendation for consideration by other regional assemblies meeting later in other parts of the country.

The Metropolitan Museum of Art in New York has offered its rare collections of musical instruments as a nucleus of exhibits at such a congress, it was disclosed. Mrs. Gannett and her associates on the national board suggested that delegates be invited from as many countries as could be reached. They favor a six day program consisting of lectures and demonstrations in all phases of musical education of concerts and exhibits.

Reporting on war service, the national chairman of that committee, Mrs. Ada Holding Miller of Providence, R. I., told the delegates that $85,000 had been spent on musical equipment for the services. Two million recordings, instruments, and other musical articles were sent to men overseas. Every hospital ship, she said, was equipped with instrument kits and as rapidly as possible these were being provided also for troop transports.

Thru a music-in-hospitals committee set up in 1942, increasing attention has been given to musical therapy, particularly for the mentally ill, it was reported, and 215 hospitals are receiving service. Members contributed almost 4,000 hours of musical therapy programs.

Dr. Ira M. Altshuler, neuropsychiatrist who directs music therapy at the Eloise Mental hospital, came from Detroit to address the meeting in line with the committee's expanding program. Dr. Altshuler spoke earlier in the day to the nurses and therapists at Vaughan General hospital and before returning will address the Illinois Neuropsychiatric institute today.

* *

U. of C. Diplomas Go to 344; 3 Colleges of U. of I. Graduate 222

Degrees were conferred on 344 students at the University of Chicago's 222d convocation yesterday, while 222 graduates in medicine, pharmacy, and dentistry received their degrees at fall commencement exercises of the three Chicago colleges of the University of Illinois.

Discovery of the atomic bomb has projected the professor more deeply into government, Joseph A. Brandt, director of the University of Chicago Press, told the University of Chicago graduates. "When the scholar decided to turn over to the government his knowledge of the atom, he at once assumed responsibility for the kind of government which would use the atomic bomb," he said.

Addressing the graduates of the University of Illinois colleges, Col. Howard W. Doan of the army surgeon general's office said that dental officers made 1½ million sets of false teeth for American service men during the war. "At first men were rejected on account of bad teeth," he added, "but later it was decided that if a man could open his mouth he could be accepted and the dentist could put in the teeth."

New Food Unit for the Home

This is what the new food freezer for the home will look like. Its two large cylinders, to be kept at a temperature of zero, have a capacity for about 335 pounds of perishable foods.

Eagerly Sought Home Freezer Soon Will Be on the Market

BY EDITH WEIGLE

Altho it's just a youngster in the field of household equipment [about 7 years old], the home freezer is one of the most popular of all modern items. Its proven efficiency during war days, when it helped to prevent shortages by storing war garden produce, meats, and fruits, has increased an already country-wide demand for it.

What will the new home freezer units look like, how much will they hold, how will they perform, and how often will they have to be defrosted? We visited the factory of the original product to get the answers to these questions and to see the first post-war unit which American women will be able to inspect at their dealer's in November.

The freezer is a handsome two cylinder affair with top openings and is finished in white except for the lids, which are of shining black plastic. The two cylinders are separated by a center, louvered section thru which air circulates. The temperature inside is maintained at zero automatically. Experts say that this degree of cold is the right one for keeping foods frozen over periods of time. Any higher temperature is not advocated.

Based on the estimate of the National Electrical Manufacturers' association that one cubic foot of freezer space holds an average of 35 pounds of perishable foods, this double unit freezer of more than 9½ cubic feet can take care of approximately 335 pounds of meat, vegetables, fruits, ice cream, pies, soups, salads, and other foods.

Under average conditions it is necessary to defrost only twice a year. Many owners find once a year is sufficient.

Fresh bread may be placed in the freezer today, or a half a cake that's left over from dinner, or a batch of muffins or biscuits or doughnuts, and taken out 10 days or a month from now, just as fresh and flavorful as ever. Cooked foods keep as well as uncooked ones in a home freezer.

The makers of this unit have a reason for keeping it cylindrical in form. "The cold goes 'round and 'round; food is virtually wrapped in a cylinder of cold," they say. And anything put in the center is never more than 9 inches from the source of the zero temperature. In a rectangular unit this would not be the case.

Also, the freezer must stand away from the wall slightly to let the air circulate properly. This cylindrical form and the narrower center section insure the right position.

A few months after the double unit becomes available, a second, smaller freezer of a single cylinder, designed to meet the need in homes with limited space, will be put on the market. It will look much like the other, except that the louvered section will be directly underneath it. And of course its capacity will be just half of the larger unit. It will have the same top opening and black plastic lid.

A valuable war time service was performed by the company making the freezer. It made industrial chilling equipment that literally froze gun breeches and steel airplane parts at a temperature of 120 degrees below zero, thus eliminating the danger of contraction and expansion when in use in great varieties of climates in combat zones. Once the steel came out of the ice box, as it were, it was set for good.

This same principle of freezing is the one you'll find working with equal efficiency in your new home freezer, except that you won't want it quite so cold!

This is the third in a series of articles by Edith Weigle, home furnishings editor of The Tribune, on new post-war household equipment. Miss Weigle is visiting midwest factories now being converted to peace time production to give readers a first hand report of latest inventions.

Smart Parents Loosen Strings on Adolescents

BY GLADYS HUNTINGTON BEVANS

[Copyright: 1945: By News Syndicate Co., Inc.]

Are you knotting the apron strings which tie your teen-age children to you, or are you, in wisdom, loosening them?

"I've had to do some tall thinking and changed my attitude toward the children, now that they are as big as I am, and maturing so rapidly. It's not easy—but it's important if my family's going to stay really united, I can see that."

One of the very hardest lessons that loving parents have to learn is to take their big sharp shears in hand and eventually cut the apron strings. Our children must have leading strings, apron strings—call them what you will—when they're little. But those must be loosened and finally cut as the years skim by and they are at last grown up.

Many parents don't even do this when their children go to work or are old enough to go to college. If the apron strings won't quite reach there, they will piece them out with telephone wires, letter paper, or even cables! Yes, actually.

One of the greatest problems confided to their woman adviser by the girl students of a leading college is the enmeshing, the clinging, or the domineering affection and authority that are exercised by parents over their grown daughters.

Nothing at all is gained by these tactics. Girls as well as boys are made restive and rebellious. They frequently feel humiliated, in these days of freedom, by such signs of dependence.

And, to be quite honest, many of the things that we do that keep our children dependent are a form of self-indulgence.

If we look the facts straight in the face we must acknowledge that it is a joy to many of us to feel that our children are not old enough to stand on their feet; we don't want to lose them. We are not thinking of their best good when we continue to guide, guard, and do for them past the time when we should.

* *

Berenice Horwich Will Become Bride of Soldier Tuesday

Miss Berenice Janet Horwich, daughter of Samuel Horwich of N. Mozart st., and Corp. Sam Share of the army, son of Mr. and Mrs. Jacob Share of W. 13th st., will be married at 8 p. m. Tuesday in the Chicago Loop Orthodox synagog.

Corp. Share just has returned from 34 months in the Pacific theater, serving with the medical detachment of the 24th division of the 8th army, and he wears the medical combat badge, five battle stars, and one arrowhead for participating in an initial landing with assault troops.

Miss Horwich attended Senn High school and Wright Junior college. Her father has been active thru the war in the service men's work of the synagog. One of the bride's brothers, Corp. George N. Horwich, who is on furlough following overseas service in Europe, will be best man. Another brother, Corp. Stanley J. Horwich, is serving with the marines on Guam. Corp. Share attended Medill High school.

* *

General Federation of Women's Clubs to Meet Here in June

The General Federation of Women's Clubs will hold a convention in Chicago next June. Announcement of the meeting was made yesterday by Mrs. Theodore S. Chapman, president of the Illinois Federation of Women's Clubs, following a state board meeting.

Because of war time travel restrictions, the 1945 convention was canceled. The general federation's last meeting was in St. Louis.

Mrs. Chapman also announced that Mrs. Walter M. Rennie, immediate past president of the state federation and Illinois director of the national board, would serve as general chairman of the 1946 convention. Mrs. Rennie recently was appointed secretary of the state public welfare department.

To Take Part in Models Contest

Miss Carla Hawley, who will return to the Erskine school Sept. 24, will take part in an amateur models contest Monday in the Key club. She also is helping the Service club with plans for its benefit opening of the Ice Follies Nov. 2 in the Chicago Arena.

Film Graphically Mirrors War; Gene Kelly Stars in a Musical

By Mae Tinée

"THE TRUE GLORY"

Produced by Joint Anglo—American Film Planning Committee, released by Columbia Pictures for Office of War Information, and directed by Capt. Garson Kanin and Carol Reed. Presented at the Garrick.

Quietly, but forcefully and pointedly, as is his wont, Gen. Eisenhower speaks a trenchant introduction to this documentary film which touches briefly on the key battles which took place in Europe from D-day to V-E day. The coöperation of the allies is the keynote of this message from the man who had the gigantic and sorrowful responsibilities of guiding our destiny and sending men into battle, and his sole request to the country he served is that we do for peace what we were eager and willing to do in war.

The film itself is a shining example of coöperation, the work of the American Capt. Garson Kanin and the British Carol Reed as directors, with shots from many sources. Covering the preparation for D day, marching swiftly from battle to battle [Cherbourg, Paris, Bastogne, the Ruhr, and Remagen bridge are only a few], it demonstrates the coördination of all forces—ground, air, service, and naval—of all allied nations who had men, ships, and materials to offer—with a running commentary from those who did the fighting, the GI, the Tommy, the Frenchman.

The comments are straightforward and natural. When the going was tough and bloody, when red tape got all fouled up, when boredom and monotony reigned—there is no hesitation about saying so. Gen. Eisenhower himself refers to the staff of SHAEF as "us brass hats" as he notes that wars are fought by the enlisted men, and the soldiers' comments seem completely unaffected and undirected, with bluntness, humor, and pathos in everyday language and a variety of accents.

There are numerous awesome and moving shots — the colossal amassing of material, the unbelievable armada of ships, the sunken, pain-filled eyes of the weary infantry, the curly head of a young dead soldier, the contorted faces of the wounded, and the piteous condition of the bodies, living and dead, found in the German prison camps, horrible proof of why the forces of fascism had to be stamped out.

It's a wonderful and a terrible and a thought-provoking document, which ends on a dire note of warning that this may be our last chance—if we "let slip the dogs of war" again, all the agony, the bravery of these soldiers has been in vain.

"ANCHORS AWEIGH"

Produced by Metro-Goldwyn-Mayer, directed by George Sidney, featuring Frank Sinatra, Kathryn Grayson, Gene Kelly, Jose Iturbi, Dean Stockwell, Pamella Britton, Rags Ragland, Billy Gilbert, Henry O'Neill, Carlos Ramirez, James Flavin, and Edgar Kennedy. Presented at the United Artists.

If Gene Kelly isn't the talk of the town after his performance in "Anchors Aweigh" I will eat some of those "motherless" eggs the soldiers are so sick of.

Frank Sinatra is a nice guy who sings pleasingly and performs unassumingly and likably; Jose Iturbi plays what professionals call "a nice piano" and is a genial gent to boot; but Mr. K. has everything—looks, personality, ease of manner and delivery—and how he can dance! [I take it you'll understand that I think he's good, so I won't rave any longer.]

"Anchors Aweigh" is first rate, if lengthy entertainment. It's all about a girl and two sailors [Sinatra and Kelly] who meet accidentally when the men are pressed into service to dissuade a runaway youngster from joining the navy. The child explains that he lives with his Aunt Susie, and Kelly decides she's not much good as Donald's guardian, and so informs her when they meet.

The fact that Auntie is young and pretty doesn't deter him — for a while. However, his pal [a shy type] has spent most of his pre-navy life as a choirmaster, and would love to have a girl, so Kelly, definitely

[Continued on page 13, column 6]

Looking at Hollywood

By Hedda Hopper

HOLLYWOOD, Cal., Sept. 14—**George Jessel** will produce two of 20th Century's biggest films this coming year—"The Bandwagon," which will feature "Dancing in the Dark," and "Hello, My Baby," based on the life of **Joe E. Howard**, who wrote "I Wonder Who's Kissing Her Now" and many others. They'll both be in technicolor. Georgie takes time out Oct. 19 to be toastmaster at the annual party for newsmen and cameramen in Washington. He'll introduce **President Truman**. Nobody does that sort of thing better than Jessel. . . . **Hal Wallis** gets "Desert Town," by **Ramona Stewart**. It will appear first as a serial in a magazine. Ramona has already arrived in town to work on the script. . . . **Rita Hayworth** and **Glenn Ford** have no time for gin rummy on the "Gilda" set. They're too busy discussing and showing each other pictures of their offspring—**Rebecca** and **Peter**.

Big Welcome Awaits Her!

Priscilla Lane wants to return to the screen as soon as her Warner contract ends. I believe it has two more months to run. . . . **Travis Banton** will design **Loretta Young's** clothes for the **Orson Welles** picture, which may hold up its starting date until the end of September. . . . **Dick Powell** is in a Santa Monica hospital for a complete checkup. . . . **Harry James** will bring 15 major league ball players out to put on some special ball games here for charity. He's a nut about the game. Wonder if he can recite "Casey at the Bat." . . . Reason you haven't seen **Fay Helm** since "Son of Lassie" is she's having a baby in ten days. Fay has quite a history. As a kid she did ten shows for Murphy's comedians and has some wild and woolly tales to tell about those early days.

He's Got What It Takes

After **Xavier Cugat's** concert at the Bowl the other night, I don't believe anything can stop him from making a world-wide tour, concertizing Latin American folk songs. His concert was so good he'll repeat it tomorrow night. . . . **Artur Rubenstein** is crazy to do more pictures since finishing "Concerto." He and **Jose Iturbi** dined with **Harry Cohn**, then Harry ran off a preview of "Song to Remember" for them. Artur winked at Jose, turned to Harry, and said, "Sorry, this picture will be a dismal failure." Harry nearly swallowed his Adam's apple, and said, "Why?" "No boogie-woogie," replied Rubenstein. . . . **Gracie Fields** should startle the natives when she lands in Tokyo to do a show Sept. 30. . . . So much has been written about **Tokyo Rose** I'd like to say that the boys I've talked to were mighty grateful for the latest records she always played for them. But they could have cut her throat when she'd predict what would happen the following day, just what units would be involved, where the engagements would take place, then end with "We'll be waiting for you boys." Many times she hit the nail on the head.

Hi, There! Nice Seein' You, Matty

Nice to welcome **Maj. Matty Fox**, vice president of Universal, back. He's done a magnificent war job. . . . What's this about **Col. Melvyn Douglas** trying to whip up another GI show for Broadway? . . . There's more chit-chat about whether **Bing Crosby** will continue his Thursday night radio show. The latest idea would put millions in the kitty for musicians, since it would be a half hour show of Bing's Decca records with a little dialog recorded and interlarded. The musicians, who've already made the records, will be paid again when this goes on the air. **Mr. Petrillo** likes this idea. But I don't know why Bing bothers. He can retire and let his kids carry on. I hope you didn't miss them with **Frank Sinatra** the other night. With all that good dialog written by **Glen Wheaton**, plus **Martha Tilton** and the Pied Pipers, looks as tho Frankie has the right type show at last. . . . Since **Irene Selznick** joined her mother at the Plaza hotel in New York **Jennifer Jones** and **David Selznick** are very much at home at the Mocambo. . . . Also **Peggy Ryan**, with her brother, **Michael**, just back from Germany. . . . **Diana Lynn** gave **Mona Freeman** a honey of a shower. . . . **Jane Withers** has left for a New York vacation. . . . Chinese **Weaver Levy** plays a Jap in **Pine** and **Thomas'** "Tokyo Rose."

[Copyright: 1945: By The Chicago Tribune]

Thru the Looking Glass

Perfume is one of the finest of all aids to glamor. It is also an invaluable asset as a bolsterer of feminine morale.

But there are dos and don'ts about using it. And the first is a don't: Please, please don't use too much. You defeat your own purpose when you do.

It's rather easy to fall into the habit of this, because as you use a scent consistently you become so tolerant of it that to get a whiff of it on your own person you have to use quite a lot. No matter how much you love a fragrance, use it with restraint.

Be especially careful in hot weather, or when you're going to be in hot, crowded places, such as a dance floor. Body heat inevitably intensifies the odor of a perfume. Perspiration conflicts with it.

Use perfume only on an immaculately clean skin surface right after you've bathed. And never, never dab it on fabric that isn't launderable. As fabrics soil, especially some of the synthetics, they invariably acquire some odor; perfume on top of this can't be beautiful, since its true fragrance is counteracted, and unpleasantly at that. A bit on your handkerchief or on your lingerie or on furs—provided the furs have no even slightly offensive, leathery smell—is all right.

As for hair—watch out here. Right after a shampoo, yes, but after that, emphatically no! A bit of toilet water brushed into the hair can be used to scent it occasionally, but concentrated perfume must be used with the utmost discretion, and then only when the hair is freshly washed.

ELEANOR NANGLE

Budgit Shops
Stevens
State near Washington
Downstairs at Stevens

12.95
A Really "Slick" Casual
this side-buttoned cardigan with deep yoked sleeves!
An exceptionally good looking casual with important new fashion interest . . . the full sleeves, deep yoke, cardigan neck and side-buttoning. Stunning for you who like simplicity plus originality. In Black, Lime, Cherry, Turquoise, Luggage or Grey rayon gabardine. 12 to 18. It's really "slick"—see it today. 12.95
Sorry, no mail orders!
Downstairs—Sports
Direct Subway Entrance
Chas. A. Stevens & Co.
Downstairs at Stevens

Budgit Shops
Stevens
State near Washington
Downstairs at Stevens

8.95
Career Correct
our Junior-bright classic—always right on the job!
A work-a-day whizzer, this competent casual really does a job for you. Its lithe, lean lines—action-easy shoulders and carefree collar flatter any figure for all it's worth. Choose it in a lovely vibrant color—Aqua, Melon or Blue. Soft and warm in a wool and rayon fabric. 9 to 15. It's "colossal" for a career at 8.95.
Sorry, no mail orders!
Downstairs—State
Direct Subway Entrance
Chas. A. Stevens & Co.
Downstairs at Stevens

White Collar GIRL

BY RUTH MAC KAY

This Way, Please

I have no fear that he'll be changed
Now that he's coming home,
Or that he can not bridge the gap
To Illinois—from Rome.

There'll be no reckoning with nerves
Or readjustment throes,
Or how to act around the girls,
[Tho THAT adds to my woes!]

I know he's sure what job he wants
And where his home will be,
But of one thing I'm much in doubt—
Will he come back to ME?

CULLIE

Great Day

Great day in the evenin'! Look what Nosey Parker missed! Two tall WCGs ate their picnic supper on a Jackson park bench in the rain one recent evening. They spread papers on the bench, held an umbrella over the lunch between them, and let 'er rain.

ALTHEA MCCULLEN

Office Irks

Persons who object to a secretary's "May I ask who's calling?" After all, this isn't a matter of personal curiosity, nor officiousness, but merely a means of enabling Mr. Brown to collect his thoughts relative to that particular call. Also, if the caller is a personal friend, Mr. Brown can pick up the phone with, "Hello, Bill. How *are* you?" V. V.

Watching the trqublemaker and gold brick receive the fattest pay checks. F. C.

Rugged individuals who tell you they "haven't missed a day at work in six years" and give you their colds! MAE

Level Heads

Champions of "just over 40" have a sad case on their hands crusading against all of us young 'uns. It makes me wonder whether the 40 year olds became their age in the twinkling of an eye. Didn't they grow into it? I know there are many feather brained children working in offices, but give the rest of us level headed lassies an even chance. JUST OVER 18

Marking Time

Another day, another dollar,
Another spot on my white collar.

DIAMOND LIL

Dear Diary BY BECKY

September

Summer bows to the applause of gayety and sees fall in the wings.

Vacation time now 52 weeks away . . . electric fans sitting idle . . . disappearance of white shoes and wash dresses . . . office boys and girls departing for college . . . absence of straw hats piled high in the office closet . . . vain attempts to swat the last fly . . . stockings instead of make-up on the white collar girl's legs . . . shoppers eyeing fur coats in store windows . . . men raking leaves in Grant park . . . boys flying kites . . . children eating apples while roller skating on the sidewalk . . . black dresses with white collars making an appearance . . . children with school books tucked under their arms . . . heavier perfumes, teen-agers with plaid skirts, and knee length stockings . . . a group of high school boys in the park having their first football drill. . . .

Fall, you've made your entrance. Play on, the stage is yours.

ANNE CHARLES

New Slippers Combine Style with Comfort

BY REA SEEGER

Fashioning a snug haven for chilly feet is a footnote project lounging slipper designers have done well. Timed for the first chill mornings and the lounging hours after a wild day careering or shopping, the slippers combine comfort with color and eye-catching pattern. Newest and most plentiful are those of leopard printed fleece, lined with either green or scarlet. These are the old fashioned slippers with the toe cut out. Scuffs, made with the twin cross-straps over the instep of the same fleece in rose red and emerald green, are gay, young, and bright enough to change any dismal viewpoint.

The oriental looking slippers colorfully embroidered in flowers, hearts, and leaves have a thick sole that assures comfort, plenty of bright color, and the occidental outline with the toe cut out. The lipstick red numbers will spike up the darkest housecoat or robe, slacks, or lounging pajamas. Dark, unobtrusive shades such as black, plum, deep blue, and dark old gold have the same embroidery and the same contrasting pipings of brilliant color.

The little felt slippers are going again. They come in delightful pastels, neutrals such as beige and gray, and high colors. Tiny realistic roses are fastened to each instep, the toes are squared off, and they are still the last word in fabric comfort and decorative beauty. Boudoir scuffs of velvet with bands of marabou over the instep are feminine and dainty, ideal gifts for a bride-to-be as they come in delicate pastels and are easily matched to pastel tinted trousseau negligees and lingerie.

For further information call Rea Seeger, Superior 0800.

"Rumor Had It"

By Christopher Hale

(Copyright: 1945: By Mrs. Frances Stephens)

SYNOPSIS: It was expected that Erica Pomeroy, whose parents had died and left her a fortune, would marry Huntley Price, whom she had known all her life. Returning from Boston, Erica brings a fiance, Toby Newcomb. Huntley asks Mr. Izenga to help him win back Erica. Mr. Izenga had been in love with Erica's mother and had shared with her grandmother the upbringing of the girl. He dislikes Toby's mocking air and is horrified to learn his last job was as a waiter. They would have been married in Boston but Erica couldn't hurt him and her grandmother like that. She wants to feel Mr. Izenga is on her side when she breaks the news to her grandmother. Mrs. Pomeroy's brother, Ridge Dawson, drops into Mr. Izenga's for cocktails before his sister's birthday dinner. Ridge is charming, unreliable, has had several wives, and is always in debt. He wants Mr. Izenga to put in a good word for him with Letty, as he is asking for a loan of $50,000. Letty and Ridge had been left equal shares of their father's fortune. Everything Letty touches turns to money. Arriving at Pomeroys they find Hester Pomeroy Duke and her husband, Harry, whom Mrs. Pomeroy has established in business and to whom she gives unceasing advice, Erica, and Toby, and Huntley. Bennet, her son, is late. His car broke down. He arrives after the dinner, with Lucianne Dupree, a woman he is willing to escort but refuses to marry. Lucianne is blaming Mrs. Pomeroy as she has just cause for a breach of promise suit. Mrs. Pomeroy's threat to cut Erica off without a cent if she marries against her wishes falls on deaf ears.

INSTALMENT VI

STRANGLED

"I suppose," Mrs. Pomeroy blazed, "young Mr. Newcomb thought he'd get credit for his noble sentiments and that I wouldn't be able to leave my money away from Erica because I'm such a doting fool. Well, he will see. I'm going to talk to Mr. Ellinger, tomorrow, about changing my will."

"Now Letitia, don't act hastily."

"I shan't. There are several changes I've in mind. I shall probably want to talk to you about it, when I decide what to do. I hate to go into all that again, but I don't see how I can avoid it." Mr. Izenga stood up.

"Very well, Letitia. Call me when you're ready. Uh . . . I presume you know Ridge is in difficulties again? He needs money, very badly."

She sighed. "That's how he always needs it. He laid it on thick, to me, half an hour ago. Pure fiction, of course. But don't bother, I'll take care of him."

Mr. Izenga was relieved. Usually she did not capitulate so easily. He took his leave.

Four hours later he struggled out of the smothering embrace of slumber. The telephone was ringing insistently. Who could want him at this hour. Three o'clock.

His hand shook a little as he picked up the bar. Harrison said urgently:

"Mr. Izenga? This call sounds important."

Erica's voice cried, "Mr. Izenga?" He swung his feet out of bed. "Yes, Erica?" He was shivering.

"Now please don't ask a lot of questions. "Something too terrible has happened out here. I need you."

"But, my dear . . ."

"O, please hurry."

"But if you tell me what is wrong, I can be thinking how to help you, on the way over."

"O. O, yes. It's . . . well . . . Grandmother insists that Toby has just tried to kill her. It's some ghastly mistake. But come quick . . . before she . . . does something."

The last word cracked in two and the receiver banged down.

In fumbling haste Mr. Izenga got into a suit and slippers. By the time he reached the front door, Harrison had the car waiting.

Mr. Izenga reminded himself that he must be fair, tolerant. He mustn't judge the fellow without knowing the facts.

"Well, at least we've beat the police here," Harrison said as he swung the car up the curving drive. Only the Duke's long Packard coupe was parked there.

All the upstairs windows were ablaze with light. The front door stood open. Erica was on the porch. She dashed down the steps and almost dragged Mr. Izenga from his seat.

"Look, darling Mr. Izenga, you must help me. I know you didn't like Toby when you met him this afternoon. I don't blame you. But he's not really that way. You wouldn't blame him if you knew what he's been thru. But he is wonderful. You must believe me. I am going to marry him, no matter who or what tries to stop me."

Mr. Izenga longed to take her in his arms and comfort her but this was not the moment for it.

Erica raced on, "I'm counting on you to help us. But there isn't time to discuss it. I can hear someone on the stairs. The whole family is against us. You've got to be on our side. Grandmother has made some awful mistake, but you know how she is, she won't back down once she's taken a stand. Don't let her prejudice you. Please, please keep an open mind. That's all I ask."

The last words were rather soggy.

Mr. Izenga gave her a wry smile. This was going to be most unpleasant.

"You haven't promised," she gasped.

"I'll try. I'll do my best."

"Erica! Is that you?" Hester Duke's petulant voice came from the hall. She walked out on the porch in high, tapping heels. The bottoms of pink pajamas flapped under her white wool coat. Evidently she had leaped out of bed and into the car at once, on being summoned.

"Yes," said Erica. "And Mr. Izenga is here."

Mrs. Duke said shrilly, "O! Can't we ever have a private family squabble without dragging him into it?"

Mr. Izenga came up the steps into the light. He eyed Mrs. Duke calmly.

"Apparently not, Hester. And I can think of one in which I was present at your request."

Mrs. Duke drew back a step. A sickly smile tried to stay in place on her mouth.

"O. I was just . . . I mean, it's a shame to drag you out of bed in the middle of night this way." She was stammering.

"No trouble at all my dear." Mr. Izenga said blandly.

As they entered the hall, Mrs. Pomeroy's voice could be heard from upstairs. It was top-heavy with emotion.

"Will you kindly keep still, Harry? I tell you I will not have the police. I know what I'm doing. I'll settle this my own way. Isn't Cornelius here, yet?"

Mr. Izenga paused in the doorway of Mrs. Pomeroy's sitting room.

Toby Newcomb sat near the door, fully dressed in the tweeds in which he arrived. His mouth made a tight line. His eyes were steely points of light.

She wore a white silk Chinese robe, embroidered in great scarlet, purple and gold flowers. Now and then, she thrust thin, sinewy fingers into her disordered hair, and threw back her throat on which were some mauve bruises.

Near her bedroom door lounged Harry Duke. He'd slipped a tan gabardine coat over striped pajamas. On his feet were brown slippers.

"Cornelius!" Mrs. Pomeroy stopped short with a tragic gesture. "Have you heard what happened?"

Mrs. Pomeroy raced on. "This young man, this friend of Erica's tried to strangle me, just a short while ago. And Erica, my own adored granddaugther, seems to think it is nothing to get disturbed about."

"That's not true," Erica cried indignantly. "I'm horribly sorry about it. I hate to have you scared and hurt. But I can't agree that Toby touched you. It wasn't Toby. That's all I say."

"Look at these bruises on my throat," Mrs. Pomeroy raged. "Do you think I dreamed them?"

"Of course not. Someone made them, but it doesn't have to be Toby. It could have been a thief, a burglar. After all, you had thousands of dollars worth of jewelry on, all evening. Some passing tramp might have looked in."

"Passing tramp! Erica, you've got to face this. It was that man!"

[Continued Monday]

Here Are Two Ways to Make Zesty Kraut

Ration Roundup

RED STAMPS

W X Y Z	GOOD THRU SEPT. 30	A B C D E	GOOD THRU OCT. 31
F G H J K	GOOD THRU NOV. 30	L M N O P	GOOD THRU DEC. 31

SUGAR—Book 4, sugar stamp 38 [5 pounds] expires Dec. 31. Ration boards accepting canning sugar applications until Sept. 30.

SHOES—Book 3, airplane stamps 1, 2, 3, 4 each good indefinitely for one pair.

WASTE FATS—Each pound worth 2 red ration points and 4 cents.

Sept. 15, 1945

BY MARY MEADE

[Copyright: 1945: By The Chicago Tribune]

This is a sauerkraut year for homemakers for the cabbage crop is abundant. There are two ways to make kraut—in the jar and in the crock. If one wishes only a few jars of this sharp fermented cabbage it's just as well to make it in quart jars, an easy process. Large quantities should be cured in a crock.

Sauerkraut Made in Jars

Select sound, mature heads of cabbage, remove outer leaves, quarter, and shred fine. To each 2 quarts cabbage add 1 tablespoon sugar and 1 tablespoon salt. Mix well and let stand in open bowl overnight so that a brine will form. Pack tightly into clean jars, adjust lids, and leave in warm room until cabbage is well fermented, about two weeks. During this fermentation time it is normal for juice to run down the sides of the jars as the cabbage works. Jars should be placed in a pan to permit this. When fermentation ceases store cured kraut in a cool place until used.

Sauerkraut in the Crock

Wash, quarter, and core firm, mature heads of cabbage, discarding outer leaves. Shred as evenly as possible. Place shredded cabbage and cooking salt in layers in a large crock which has been washed thoroly and scalded. Use salt in the proportion of ½ cup for each 10 pounds of cabbage. Sugar may be added in the proportion of ½ teaspoon per quart of shredded cabbage, if desired. Pack layers of cabbage sprinkled with salt into crock until crock is nearly full. Press down firmly. Cover with a clean cloth, then with a clean board or plate. Place a weight on the cover to keep cabbage under the brine which will form. Store at a temperature of 65 to 70 degrees. Kraut will ferment faster at a higher temperature, but flavor will not be as good. The ideal temperature is between 65 and 70 degrees.

Remove scum from top of crock every three days. Fermentation should be complete in about six weeks. Cabbage should be transparent in appearance, and should have ceased bubbling.

Altho kraut in the crock may be stored in a cool place if well covered, it is more sanitary to can it at the end of the fermentation time. Heat to simmering, pack into sterilized jars, fill jars to within ½ inch of tops with kraut juice, and process in boiling water bath for 25 minutes.

The brine in the curing kraut should cover the cabbage, but not come up over the board or plate. The weight should be adjusted so that the brine remains at this level. Some kraut makers use a gallon jug of water as a weight and pour out some of the water as less weight is needed to keep the cabbage under brine.

The cloth cover should be changed or washed frequently. Scum removal is very important, as scum allowed to develop may spoil the entire batch of kraut.

FLATTEN TIN CANS!

Toddlers' Togs

Frocks for toddlers are shown today. The diminutive dirndl dress, Style No. 3706 is designed for sizes 1, 2, 4, and 6. Size 4 requires 1⅝ yards of 35 inch material and ⅝ yard of contrasting 35 inch material. The scalloped front closing adds to the effect of the princess jumper, Style No. 3845 which is designed for sizes 2 to 8. Size 4 requires 1½ yards of 35 inch material to make the jumper and 1¼ yards of 35 inch material to make the blouse.

Order Clotilde patterns from Chicago Tribune, P. O. Box 537, Grand Central Annex, NEW YORK CITY. Print name and address; state size. Each pattern is 10 cents, plus 2 cents for mailing.

$5 PRIZE RECIPE

Lemon Ice Cream

[One pint]

1 cup cream or evaporated milk
2 eggs
½ cup sugar
3 tablespoons lemon juice
1½ teaspoons grated lemon rind

Whip cream or chilled milk until thick. Beat eggs and sugar with rotary beater until sugar is dissolved. Fold eggs into cream, then fold in lemon juice and rind. Pour into freezing tray and freeze with cold control switch set at coldest point.

MRS. R. M. FERGUSON, 1273 Maine st., Quincy, Ill.

Send your favorite recipe to: Recipe Contest, Chicago Tribune.

Monday Menu

BREAKFAST
Tomato Juice
Crisp Rice Cereal
Enriched Toast Jelly
Coffee Milk

LUNCH
Fluffy Omelet
Orange and Cabbage Salad
Enriched Bread
Chilled Canned Apricots
Milk

DINNER
Oven-Browned Lamb Croquettes
Stuffed Baked Potatoes Summer Squash
Fresh Fruit
Enriched Bread
*Lemon Ice Cream
Milk Tea or Coffee

*See today's prize recipe.

college inn Presents

lionel hampton

and his orchestra

professor backwards

the dean of laughology

panther room
bamboo room

no cover charge in either room • minimum charge in bamboo room $1, except sat. plus existing taxes

hotel sherman

GASOLINE ALLEY

BROWNIE HAVE YOU NOTICED ANYTHING PECULIAR ABOUT MR. WALTER OUR ROOMER?
HE'S A GOOD NATURED OLD CODGER BUT A BIT SCREWY.
WHEN HE CAN'T REMEMBER HIS GRANDSON'S NAME, I'D SAY SO!
I SAW HIM LOOKIN' THROUGH THE MAIL IN THE WALLET'S MAILBOX YESTERDAY WHEN THEY WEREN'T HOME.
AND HE WON'T SAY WHERE HIS HOME IS OR WHERE HIS CHILDREN LIVE OR ANYTHING ABOUT THEM.
WHEN HE GOES OUT HE'S ALWAYS PEEKIN' TO SEE IF WE'RE WATCHIN' HIM. HE'S HARMLESS BUT HE'S KIND OF NUTS.

SMILIN' JACK

JACK, YOU LOOK LOWER THAN A PUNCTURED TAIL WHEEL. WHAT'S EATING YOU? SPILL IT AND GET IT OUT OF YOUR SYSTEM!
THAT'S RIGHT, JACK! IF THERE'S SOMETHING SCREWY ABOUT C-NOTE, WE DESERVE TO KNOW, TOO!
WELL, GIRLS, I CAN'T TELL ALL--BUT I'M WORKING FOR HIM ONLY BECAUSE I'M FORCED TO!
HE IS TRICKY AND RUTHLESS--HIS FLYING COMPANY APPEARS TO BE A LEGITIMATE BUSINESS, BUT--
--HE MAY BE PLANNING TO TIE HIS FLYING IN WITH SOME OF HIS OTHER RACKETS.
WE MAY ALL WIND UP BEHIND THE EIGHT BALL, IF WE'RE NOT CAREFUL!

Useful Twosome

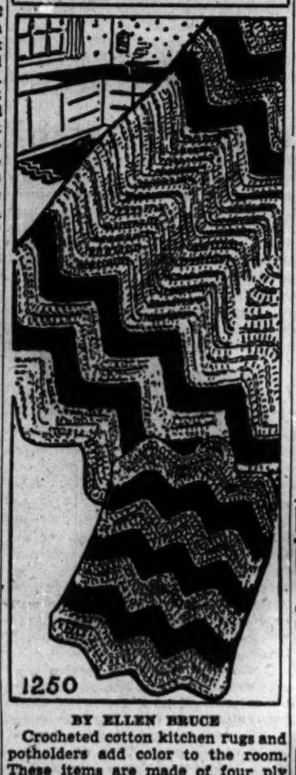

BY ELLEN BRUCE

Crocheted cotton kitchen rugs and potholders add color to the room. These items are made of four ply cotton in black and white, and are done in a popular chevron design.

For instructions in crocheting the rug and potholders, No. 1250, send 15 CENTS in coin [wrap coin securely] to the Needlework Bureau, Chicago Tribune, 220 5th av., New York 1, N. Y.

Dyslexia Guild to Have Dinner Meeting Monday

The Dyslexia guild will resume meetings after a summer recess Monday night, gathering at 6:30 o'clock for dinner in the Cordon club, 410 S. Michigan av. Mrs. James I. Burril will preside. The guild is an auxiliary of the Dyslexia Memorial institute.

* * *

Explorer to End Lecture Series on Latin America

Sullivan C. Richardson, explorer, will give a talk on "Good Neighbors and Strategic Materials" at 2 p.m. today in the Chicago Natural History [Field] museum. The lecture concludes a series of three on Central and South America.

Food for the Soul

To dine in pleasant surroundings . . . to find food that pleasures the mind and the soul . . . to enjoy supreme relaxation . . . come to Shangri-la . . . America's Most Romantic Restaurant.

Open at 4 P.M. Dinner Service 5 P.M.

SHANGRI-LA

A New World Cafe in an Old World Setting

222 N. State St. Phone Central 1081

Exhibit of Paintings of War in the Air to Open Wednesday

An exhibit of oils and water colors portraying American heroes of the air in World War II, will be opened in the Museum of Science and Industry next Wednesday under the sponsorship of the Chicago Association of Commerce. The exhibit, showing combat planes in action, ground operations, and portraits of 40 national heroes, will continue thru Oct. 2.

The paintings were done by professional artists who were members of the army air forces during their regular military assignments in the theaters of war. The group was headed by Lt. Col. Charles Baskerville, official portrait artist of the army air forces.

A luncheon given by the Chicago Association of Commerce on the opening day in the Palmer House will open the exhibit. The luncheon speaker will be Maj. Gen. Roger B. Colton of the army air forces.

Kitchen Pointers

By Mary Meade

"Is alum ever recommended for use in making cucumber pickles?"

No. A few old fashioned recipes call for alum, but it is neither recommended nor needed if pickling directions are followed carefully. Alum may possibly be harmful to health.

"Can you tell me why my home canned pickles are soft?"

Soft or slippery pickles are the result of bacterial action. It's one of the most common forms of spoilage and occurs when pickles are exposed above the brine or when the brine is too weak to prevent the growth of organisms.

"I have mastered the trick of making a flaky, tender pie crust, but cannot keep it from shrinking and forming blisters. Can you help me?"

When lining the pie plate, fit pastry close to the rim of the plate, being careful not to stretch it. Moisten edges with cold water and scallop them with fork tines. To prevent blisters pierce pastry well with fork tines. Some cooks fit a second pie plate on top of the crust or fill the crust with dried beans or uncooked rice.

"Is it safe to allow fruit juices to remain in their original tin container after the tin has been opened?"

Yes. It's just as safe to keep canned juices in their original container as in another container as long as they're kept clean, cool, and covered. A few acid foods may dissolve some iron from the can, but this is not dangerous.

[*For answers to your cooking questions, call or write Mary Meade, Chicago Tribune, Superior 0800. Please inclose a stamped, self-addressed envelope with mail requests.*]

Y. W. Leader in India to Be Luncheon Guest

Professional staff members of the Loop center Y. W. C. A., 59 E. Monroe st., will give a luncheon Wednesday for Miss Nora Ventura, religious education secretary of the National Y. W. C. A. of India, Burma, and Ceylon. Miss Ventura is in the United States on a brief visit. She will return to India by way of Canada and England.

7 COURSE DINNER $2.50 with Whole BABY LOBSTER

OPENING TUESDAY SEPT. 18TH

BENNY RUBIN AND IVAN PENNOVA DANCERS MEL COLE'S ORCHESTRA Air Conditioned

COLOSIMO'S

2126 South Wabash

DOWNTOWN BUY U. S. VICTORY BONDS at BALABAN & KATZ THEATERS

CHICAGO

OPEN 9:30 A.M. LAST SHOW 10:55 P.M.

HURRY, HURRY, HURRY! for fun's sake follow!

FRED MacMURRAY · JOAN LESLIE · JUNE HAVER

WHERE DO WE GO FROM HERE?

20th Century-Fox TECHNICOLOR

STAGE LARRY ADLER with David LeWinter

CAROL KING · JACKIE GREEN

LOU BREESE and ORCHESTRA

RENEE & RUSSELL

BONDS ★ BUY WAR BONDS ★ BUY WAR BONDS

STATE-LAKE

OPEN 9:30 A.M. LATE FEAT. 12 MIDNIGHT

Flaming Best Seller . . . Fabulous Best Picture!

GREER GARSON · GREGORY PECK

MGM's romantic masterpiece

The Valley of Decision

Donald CRISP · Lionel BARRYMORE · Preston FOSTER

APOLLO

OPEN 9:45 A.M. LATE FEAT. 10:59 P.M.

A THOUSAND AND ONE DELIGHTS

Columbia's Technicolor Smash

A THOUSAND AND ONE NIGHTS

CORNEL WILDE · EVELYN KEYES · PHIL SILVERS · GEORGE JESSEL

DOWNTOWN

Open 8:45 A.M. Late Feature, 11:55 P.M.

GARRICK

RANDOLPH NR CLARK

WAS SHE A FEMALE DRACULA?

I LOVE THIS MAN . . YET I MUST KILL HIM!

A devil within me urges to KILL! KILL! KILL!

I cannot escape that evil voice: I must slay . . destroy my sweetheart!

Arch Oboler's "BEWITCHED"

MGM's amazing thriller

Phyllis THAXTER · Edmund GWENN

Henry H. Daniels, Jr. · Horace McNally · Minor Watson

plus

REVEALED AT LAST!

SECRET GOVERNMENT FILMS FROM D-DAY TO V-E DAY!

GEN. DWIGHT D. EISENHOWER'S "The TRUE GLORY"

United States-British OFFICAL WAR FILMS

BATTLE OF THE ATLANTIC • INVASION OF NORMANDY

BATTLE OF BASTOGNE • LIBERATION OF PARIS

BATTLE OF THE BULGE • CROSSING THE RHINE

DOWNTOWN

TOPS ON THE SCREEN! TOPS ON THE STAGE! TOPS OF THE TOWN—That is Your ORIENTAL THEATRE!

SEPT. 21st Begins the ORIENTAL Era of GREATER Entertainment!

On that RED LETTER DAY begins our presentation of the FINEST FIRST RUN UNITED ARTISTS PRODUCTIONS by HOLLYWOOD'S FINEST PRODUCERS and with its GREATEST STARS, STORIES and DIRECTORS! All United Artists Productions Starring with

ERNIE PYLE'S "STORY OF G.I. JOE" starring Burgess Meredith

on Sept. 21st . . . to be followed by . . .

"GUEST WIFE" with CLAUDETTE COLBERT, DON AMECHE

JAS. CAGNEY and SYLVIA SIDNEY in "BLOOD ON THE SUN"

"DIARY OF A CHAMBERMAID," with PAULETTE GODDARD

Bing Crosby's "THE GREAT JOHN L." with LINDA DARNELL

"CAPTAIN KIDD" with CHAS. LAUGHTON, RANDOLPH SCOTT

and many others to follow . . .

PLUS CHICAGO'S TOP OUTSTANDING STAGE SHOWS with AMERICA'S GREATEST HEADLINERS

COOL WOODS

Opens 7:45 A.M. • Rand. at Dear.

LATE SHOWS! MIDNITE TO 6 A.M.

DANNY KAYE

In Samuel Goldwyn's Technicolor Musical Farce

WONDER MAN

VIRGINIA MAYO • VERA ELLEN

MONROE THE LOOP MONROE AT DEARBORN

Open 8:30—Ph. State 7416—LATE SHOW!

News, Wainwright Back in U. S.—Atomic Jap Cities

"THE CORN IS GREEN"

BETTE DAVIS—Last Showing 11:36 P.M.

"A MEDAL FOR BENNY"

Dorothy Lamour—Arturo De Cordova

TUES.: "North Star" and "Vivacious Lady"

STUDIO Van Buren at Michigan ADULTS 10:45 A.M. to Midnite ONLY

32nd WEEK—HEDY LAMARR

"ECSTASY"

JEAN GABIN SIMONE SIMON "HUMAN PASSION"

RIALTO BURLESK

STATE AT VAN BUREN PERSONAL APPEARANCE LANA BARI in Big Revue—Screen: "Boston Blackie Booked on Suspicion"

NORTHWEST

TIFFIN NORTH AVENUE AT KARLOV

GARY COOPER, INGRID BERGMAN—Color

"For Whom the Bell Tolls"

DALE 2860 Milw.—Op. 1:30—Maria Montez, Jon Hall, "ALI BABA & the 40 THIEVES" Color & Jack Benny, "The Horn Blows at Midnight"

NORTHWEST

MONT CLARE

COOLED FOR COMFORT

JOAN FONTAINE—GEORGE BRENT

"THE AFFAIRS OF SUSAN"

PETER LAWFORD—DONALD CRISP

"SON OF LASSIE" IN COLOR

RIVOLI 4300 Elston Amateur Stage Op. 1 P.M. Show About 2:15 P. M.

Gary Cooper & Marlene Dietrich, "MOROCCO" M. Oberon, M. Douglas, "That Uncertain Feeling"

EXTRA MATINEE—BIG CARTOON SHOW

ALAMO 3630 Chicago Ave.—MAT. DAILY

ROBERT YOUNG, LARAINE DAY "Those Endearing Young Charms"

"Tarzan and the Amazons," Johnny Weissmuller

AVALOE 2311 Diversey—Talluiah Bankhead, "ROYAL SCANDAL" Jack Benny, "HORN BLOWS AT MIDNIGHT" "IN A MUSICAL WAY," and LATEST NEWS

GRAND 3433 W. North—Robert Armstrong "GANGS OF THE WATERFRONT" Rosalind Russell "Roughly Speaking" Jack Carson

METRO 3308 Lawrence—Robert Preston Nancy Kelly, "Parachute Battalion" Edward G. Robinson, "BARBARY COAST"

NORTHWEST

LIBERTY 3765 Full.—Op. 1:00 5 HITS Three Cartoons! GEORGE O'BRIEN, "PRAIRIE LAW" plus "RAIDERS of RED GAP." BOB LIVINGSTON First Chapter—"MONSTER AND THE APE"

EMBASSY 3840 W. Fullerton ROSALIND RUSSELL JACK CARSON "ROUGHLY SPEAKING"

IRVING 4052 Irving Pk. CHESTER MORRIS "One Mysterious Nite"

AVON 3327 Full.—Op. 1:30—BETTY HUTTON DOROTHY LAMOUR, Eddie BRACKEN JIMMY DORSEY & BAND, "FLEET'S IN" Allen Jones, "THERE'S MAGIC IN MUSIC"

CROWN 1057 W. Div. Op. 10 a. m. TECHNICOLOR SHOW "FLIVVER FLYING" GARY COOPER, INGRID BERGMAN, Anne TAMIROFF, "FOR WHOM THE BELL TOLLS"

LOGAN Milwaukee-Sawyer—Open 1:00—COOL B. Crabbe, "Gangs of the Water Front" "MR. MUGGS RIDES AGAIN." Lee Garrey 3 ACTS VOD-VIL ON STAGE!

MILFORD 3319 N. Pulaski Road—Open 1:30 Talluiah Bankhead, "A ROYAL AIR COND.—SCANDAL" & "Horn Blows Midnite"

KARLOV Action, "BOMBAY CLIPPER" Fred Muni, "COUNTER-ATTACK" Fred MacMurray, "MURDER, HE SAYS"

Keep Working on Technique, Girl Is Urged

BY SHEILA DALY

[Copyright: 1945: By The Chicago Tribune]

on the SOLID side

Some gals plan their lives in two, setting tea parties for couples and matching off teddy bears, while they're still in the pigtail and pinafore department. And some are in grade school before they begin to borrow fellows' spellers and pair off for a swift game of tag at recess. Still other gals reach their prime in high school, where they're the queen of the prom and the belle of the campus. But there are some gals who don't hit their stride till well after they graduate, who can answer any question about American history but stammer when any boy over 14 asks for the time and talk about as much as a well-trained seal on the few times they're asked on dates. They may be smart and they may be fun, but they're so shy that no one gets a chance to find it out.

Here's a letter from one of these young characters, fast on the books but slow on the boy-dates-girl chatter. Her story goes like this:

"To begin with, I have just graduated from high school. I had the highest average in our senior class, and you know how boys avoid the brainy type. The truth is, I'm not an intellectual at all—I hardly ever studied. I have plenty of girl friends, but all during high school I had the grand total of one coke date. I was fine when the fellows wanted help with their physics or English lit, but that's where their interest ended. I can skate, swim, play a fair game of tennis, and even tried batting a ball around a golf course, so I should be as much fun as most gals. I'm not unattractive either, so that can't be the reason. What do you suppose it is?"

Dating isn't like voting; you don't turn a year older and suddenly find yourself besieged by phone calls and young men in plaid sport coats bearing bouquets and Saturday night date offers. So keep on being smart, reading, and having fun, even tho it's only with girls now. When a gal is the smart and smooth young character you're working up to be, fellows will discover you eventually. You may not start dating right away, but you'll be so busy making yourself interesting that you won't even mind waiting!

ORPHAN ANNIE

Goren on Bridge

By Charles H. Goren

[Copyright: 1945: By Charles H. Goren]

WEEKLY QUIZ

Q. 1—As South you hold:
♠954 ♥6 ♦KQJ432 ♣743

The bidding has proceeded:

North	East	South	West
1 heart	Pass	2 diamonds	Pass
3 hearts	Pass	?	

What do you bid now?

Q. 2—You are South, vulnerable, opponents are not and you hold:
♠AKJ7532 ♥A2 ♦— ♣Q1053

The bidding has proceeded:

South	West	North	East
1 spade	Double	Pass	Pass
?			

What do you bid now?

Q. 3—As South you hold:
♠97 ♥7 ♦KQ76 ♣AQ10765

The bidding has proceeded:

South	West	North	East
1 club	1 heart	2 diamonds	Pass
3 diamonds	Pass	3 spades	Pass
4 diamonds	Pass	5 clubs	Pass
?			

What do you bid now?

Q. 4—As South you hold:
♠K5 ♥AJ76 ♦AK74 ♣AK3

The bidding has proceeded:

South	West	North	East
2 no trump	Pass	3 clubs	Pass
?			

What do you bid now?

Q. 5—As South you hold:
♠95 ♥932 ♦AJ4 ♣AK976

The bidding has proceeded:

North	East	South	West
1 spade	Pass	2 clubs	Pass
2 spades	Pass	?	

What do you bid now?

Q. 6—As South you hold:
♠62 ♥KQ752 ♦7 ♣A10632

The bidding has proceeded:

North	East	South	West
1 diamond	Pass	1 heart	Pass
3 no trump	Pass	?	

What do you bid now?

Q. 7—As South you hold:
♠AJ3 ♥97532 ♦KQ3 ♣64

The bidding has proceeded:

North	East	South	West
1 club	Pass	1 heart	Pass
2 clubs	Pass	?	

What do you bid now?

Q. 8—As South you hold:
♠A7 ♥AKQ1073 ♦Q32 ♣53

The bidding has proceeded:

South	West	North	East
1 heart	Pass	3 diamonds	Pass
3 hearts	Pass	4 hearts	Pass
4 spades	Pass	5 clubs	Pass
?			

What do you bid now?

Answers will appear on Monday.

Anita M'Cahey Will Be Bride Next February

[Continued from page 11, column 2]

Mellen C. Martin. The younger Martins live in Seattle, Wash., and he has been serving as a test pilot for B-29s for the last three years.

The Clement A. Nances' son, Willis, will return home from St. Luke's hospital next week following a six weeks' period of operations to provide a means for him to walk again. Young Willis lost a foot in an accident last year. His older sister, Miss Florence Nance, will enter Connecticut college this fall.

Mrs. John Griffith Symons, the former Edith Rice, has returned from a month's trip to California to say farewell to Lt. Symons, who will leave soon for Honolulu on the new ship of which he is second in command. Mrs. Symons and her little daughter and son spent the summer in the guest house adjoining the Hinsdale home of her parents, Mr. and Mrs. Robert Hinsdale Rice.

Mrs. Phelps B. Hoyt will move back into her Cedar st. apartment today for the winter. She has been occupying the Richard Bentley home in Lake Forest since July.

An exhibition of the works of famous Chicago cartoonists is hanging currently in the Cliff Dwellers. The cartoons are those of John T. McCutcheon, Walter Krawiec, Paul A. Plaschke, and Gaar Williams.

Because of the popularity of the traditional Harvest Home dinner-dance at the Knollwood club, members will be limited to two guests each for tonight's party.

There will be dinner with entertainment tonight in the Saddle and Cycle club.

Members of the South Shore Country club will mark the end of the summer season today with their annual Get-Together day on the golf links and with a final dance in the outdoor pavilion tonight. The club's anniversary homecoming dance will be held next Saturday.

Household Forum

By Louise Bargelt

Mrs. Edna C., Muskegon, Mich.—The quickest way I know to remove a grease spot from wool or silk is to spread fabric over a piece of blotting paper, then cover it with a layer of starch or talcum powder, and over that place a layer of porous paper. Then iron the paper over the spot, brush clean, and repeat if necessary.

Mrs. Ella H., Chicago — White paint on the floor of a dark closet will brighten it. So will a piece of white linoleum.

Mrs. B. W., Chicago—To freshen the color in a linen rug, I dip a cloth in ammonia, wring it as dry as possible, and use it to wipe off surface dirt. Then when the surface is thorol. dry, I brush it well.

2 New Movies: One Is of War, Other Musical

[Continued from page 11, column 8]

not shy, makes with the fix. Susie is an aspiring movie extra and coloratura, so the boys glibly promise her an audition with Iturbi, who also works for the same company [M-G-M, of course].

By that time the homesick Sinatra has met a goil from Brooklyn who doesn't abash him as does the soprano, but doesn't dast say so. His shipmate has fallen for the lark in the meantime, and you can imagine the rest of the plot. It's all as smooth as the manipulations of a card sharp, with pensive and frequently draggy tunes interspersed and lines that definitely were not written by a dope.

As a whole the film is beautifully, and humorously, and colorfully turned out, but if you ask me, one soprano solo, one love song with a hum-drum theme and the same sort of lyrics, plus a few other items would never be missed. I like Mr. Iturbi and his piano music, but to have him perform and then about 16 youngsters, undeniably talented tho they may be, play the same number in unison seems to me to be mistaking activity for usefulness.

Volunteer Leaders Sought to Expand Girl Scout Program

Volunteer adult leaders—1,200 of them—are needed by the Girl Scouts of Chicago. A month's city-wide drive to enlist troop leaders will open today with a rally at 3 p. m. in the Wedgwood room at Marshall Field & Co. Forty-four Chicago women who have given 10 or more years' service will be cited at the meeting, receiving awards from Mrs. George O. Bayrd, president of the Chicago organization.

A program of highlights of the history of scouting in Chicago and future aims will be presented, and a rededication ceremony will be conducted.

Chicago has 16,000 Girl Scouts. There are hundreds of names on the waiting list, but these girls will be unable to participate in scouting until there are more troop leaders, committee members, and consultants to assume guidance responsibilities. Women who have any time to give may volunteer at the Girl Scout office, 35 E. Wacker dr., or call Franklin 6588 for complete information.

AMUSEMENTS

ERLANGER Nights Inc. Sun. 8:30 Only Mat. Today
BILLY ROSE presents
Carmen Jones
By Oscar Hammerstein II
Today Matinee $3, $2.40, $1.80, $1.20
BROADWAY PRODUCTION INTACT!

SELWYN MAT. TODAY at 2:30
GOOD SEATS NOW AT BOX OFFICE
ALFRED de LIAGRE Jr. presents JOHN van DRUTEN'S Comedy
the Voice of the Turtle
K. T. STEVENS • HUGH MARLOWE • VIVIAN VANCE
Eves., $1.20 to $3.60; Mat. Sat., $1.20 to $3.00
Popular Wed. Mats., $1.20 to $2.40 (Tax incl.)

HARRIS Air Conditioned. Eves., 8:30 Mats. Wed. and Sat., 2:30
POP. MATINEE TODAY, 2:30
Dear Ruth
A Comedy by NORMAN KRASNA
Directed by MOSS HART
Eves., $1.20 to $3.60; Mats. Sat., $1.20 to $3
Pop. Wed. Mats., $1.20 to $2.40 (Tax incl.)

GT. NORTHERN Last Day Mat. Today 2:30
"The Overtons"
JACK WHITING
DOROTHY MACKAIL
MARGARET HAYES
Eves.: $1.20 to $3. Mats. Sat., $1.20 to $2.40

AMUSEMENTS

NEW SHUBERT FORMERLY MAJESTIC
MONROE at STATE CEN. 8240
OPENS NEXT WED. NITE
FIRST MATINEE SATURDAY, 2:15
FIRST SUNDAY NITE SEPT. 23
SEATS NOW!
IN PERSON! IN PERSON!
YES! OLSEN & JOHNSON in LAFFING ROOM ONLY
Frank LIBUSE • Betty GARRETT
WEST & McGINTY • MATA HARI
A MUSICAL MADHOUSE
HUGE ARRAY OF NEW YORK WINTER GARDEN STARS AND BEAUTIES

BLACKSTONE MATINEE TODAY
GOOD NIGHT LADIES!
GALLAGHER ★ GLOVER
CHICAGO'S COMEDY CHAMPIONS
Every night, $1.20 to $3.00
Mat. Sat. only, $1.20 to $2.40

ICE SKATING
333 E. ERIE At the ARENA DEL. 8500
Afternoons 2:30—Evenings 8:30
MILDRED FITZPATRICK, Organist

DOWNTOWN

LATE SHOW TONIGHT!
ORIENTAL RANDOLPH NR. STATE Op. 10 A. M. Pr. Chgs. 12 & 3
STAGE—IN PERSON
FRANKIE CARLE AND HIS ORCHESTRA
PAUL ALLEN
MARJORIE HUGHES
WINK & HAL
EXTRA ADDED ATTRACTION JERRY MANN
BETTY LINDE
SCREEN 1st Showing PHIL HARRIS "Rochester" LESLIE BROOKS
"I LOVE A BAND LEADER"
FRIDAY ERNIE PYLE'S STORY OF G. I. JOE

WORLD PLAYHOUSE
410 S. MICHIGAN
LATE SHOW TONITE
U. S. PREMIERE
FALL OF BERLIN
OFFICIAL U. S. S. R. PICTURES . . NEVER BEFORE SEEN
CONT. 11:45 A. M. TO MIDNITE

NORTHWEST

BUY U. S. VICTORY BONDS at B&K THEATERS
BALABAN & KATZ HARDING MILWAUKEE AT KEDZIE
Open 1:45—Alexander Knox, Geraldine Fitzgerald in Technicolor! "WILSON"
Last "WILSON" Starts at 10:54 P. M.
First Chicago Showing at Regular Prices!

CONGRESS Starts 1:45 | GATEWAY Starts 1:45 — Joan Fontaine, Geo. Brent 'AFFAIRS of SUSAN' ABBOTT & COSTELLO "Naughty Nineties" BOTH THEATERS: TWO LATE FEATURES!
TERMINAL Open 1:45, Robt. Young, Laraine Day, "Endearing Young Charms" Plus "TEN CENTS A DANCE"
CRYSTAL Open 1:45 | BILTMORE Open 1:45 | BELPARK Open 1:45 — ROBERT YOUNG LARAINE DAY "THOSE ENDEARING YOUNG CHARMS" Plus Johnny Weissmuller "TARZAN & BEAUTIFUL AMAZONS"
Will Rogers Open 1:45 | DRAKE Open 1:45 — Rosalind Russell, Jack Carson "Roughly Speaking" Jack Oakie, Peggy Ryan 'THAT'S the SPIRIT'
PORTAGE Op. 1:45—A. Ladd, S. (Stash) Clements, 'SALTY O'ROURKE' Helen Walker, "MAN IN HALF MOON STREET"
ADMIRAL Op. 1:45 "UNION PACIFIC" Barbara Stanwyck, plus "THE CHICAGO KID"
LUNA Open 1:45—Katharine HEPBURN Spencer TRACY, "WITHOUT LOVE" Plus JOEL McCREA, "THE UNSEEN"
ALBA Open 1:45—FRED MacMURRAY in "MURDER, HE SAYS" Plus PAUL MUNI, "COUNTER-ATTACK"
NITA 3915 Milwaukee—Op. 1:30—Late show, 10 "PISTOL PACKIN' MAMA" "New Adventures of Tarzan"—5 Color Cartoons

WEST

● AMERICAN 8 N. Ash.—3 STOOGES! TWO CARTOONS! & NEWS! Robert Young, "ENDEARING YOUNG CHARMS" Bill Elliott, "VIGILANTES OF DODGE CITY"
● B'DY STRAND 1641 W. Roose.—Cartoon "FLIVVER FLYING" Gary COOPER, Ingrid BERGMAN, Technicolor "FOR WHOM THE BELL TOLLS"
● JOY 1611 W. Roose.—THREE CARTOONS! Tex Ritter, "THREE IN A SADDLE" "LONE STAR RANGERS," John KIMBROUGH
● CRAWFORD 19 S. Crawf.—Helen Walker "Man in Half Moon Street" Alan Ladd, "SALTY O'ROURKE," Gail Russell
BYRD Mad.-Cicero—Rosalind RUSSELL Jack Carson, "ROUGHLY SPEAKING" "ONE MYSTERIOUS NIGHT," Chester MORRIS
● WEST END 121 N. Cicero—2 Cartoons! "AVENGING CORPSE" Bob Livingston, "THE LARAMIE TRAIL" BUSTER CRABBE, "STAGECOACH OUTLAWS"
CENTURY 1421 W. Madison—3 Feats.—Cart. "Mad Professor," "Monster and the Ape," R. Preston, "Night of January 16th," R. Cameron, 'Black Parachute,' D. Barry, '3 Gun Sheriff'

SOUTH

WARNER BROS. C-O-O-L NABORHOOD THEATERS MODERNLY AIR CONDITIONED
AVALON 79th at Stony—Free Parking | CAPITOL 79th at Halsted
Late Show 10:15 George Sanders Hurd Hatfield "PICTURE OF DORIAN GRAY" Eddie Bracken Diana Lynn "OUT OF THIS WORLD"
Late Show 10:05 Humphrey Bogart Sydney Greenstreet Alexis Smith "CONFLICT" —In Technicolor— Peter Lawford Donald Crisp "SON OF LASSIE"

STRATFORD 63RD AND HALSTED
Late Show Tonight at 10:30
STAGE: 5 BIG ACTS
Featuring World-Famous Hypnotist and Magician
JOHN CALVERT
Assisted by America's Prettiest Models
Plus On the Screen: "ON STAGE, EVERYBODY" Jack Oakie, Peggy Ryan

BEVERLY 95th-Ashland—Free Parking Scenic Thriller! Brenda Joyce Johnny Weissmuller, 'TARZAN & the Amazons'
RHODES Last Feature 10:20 | OGDEN Last Feature 10:20 — Gary Cooper Ingrid Bergman "FOR WHOM THE BELL TOLLS"
JEFFERY 71st-Jeffery | GROVE 76th-Cottage | HIGHLAND 79th-Ashland — Robert Young Laraine Day "ENDEARING YOUNG CHARMS" Johnny Weissmuller "TARZAN AND THE AMAZONS"
SHORE 75th-Kingston—Nils Asther in "MAN IN HALF MOON ST." Alan Ladd, "SALTY O'ROURKE"
FROLIC 55th-Ellis—Dead End Kids "MR. MUGGS RIDES AGAIN" Alan Ladd in "SALTY O'ROURKE"
COSMO 79th-Halsted—Al Pearce "HITCHHIKE to HAPPINESS" Alan Ladd in "SALTY O'ROURKE"
HAMILTON 71st-Pax.—Jack Benny "HORN Blows at Midnight" Thrill Hit! Paul Muni, "COUNTER-ATTACK"
OAKLAND 39th-Drex.—Double Thriller! "GANGS of the WATERFRONT" Alan Ladd, Gail Russell, "SALTY O'ROURKE"
"MET" 47th-So. Pkwy.—Lee Tracy in "I'LL TELL THE WORLD" Jane Frazee in "TEN CENTS A DANCE"

BUY U. S. VICTORY BONDS at B&K THEATERS
BALABAN & KATZ TIVOLI
Open 1:30—Alexander Knox, Geraldine Fitzgerald "WILSON" IN TECHNICOLOR!
THOMAS MITCHELL "WITHIN THESE WALLS"
FIRST SHOWING AT POPULAR PRICES! TWO COMPLETE FEATURES AT 10:15

BALABAN & KATZ SOUTHTOWN
Open 1:00—DIANA LYNN, EDDIE BRACKEN "OUT OF THIS WORLD"
& HURD HATFIELD "Picture of Dorian Gray"
TOWER JOAN FONTAINE, GEO. BRENT "THE AFFAIRS OF SUSAN" Plus PETER LAWFORD, "SON OF LASSIE"
MARYLAND GARY COOPER, INGRID BERGMAN, Akim TAMIROFF "FOR WHOM THE BELL TOLLS"—Last Feat. 9:30
REGAL JOAN FONTAINE, GEO. BRENT "THE AFFAIRS OF SUSAN" GEORGE RAFT, JOAN BENNETT, "NOB HILL"
KIMBARK 6240 Kimbark—Op. 12:30—COOL Fred MacMurray, Marjorie Main "MURDER, HE SAYS" Tallulah Bankhead, "ROYAL SCANDAL" "BULLDOG COURAGE," Tim McCoy
RAMOVA 35th-Halsted—GARY COOPER, INGRID BERGMAN, Color, "FOR WHOM THE BELL TOLLS"

WEST

BUY U. S. VICTORY BONDS at B&K THEATERS
BALABAN & KATZ MARBRO MADISON NEAR CRAWFORD
Sts. 1:45—BETTY HUTTON, Arturo DeCORDOVA "INCENDIARY BLONDE"
Chester MORRIS NANCY KELLY "DOUBLE EXPOSURE" TWO LATE FEATURES!
PARADISE Op. 1:30—PETER LAWFORD "SON OF LASSIE," Color! James Craig, Donna Reed, "GENTLE ANNIE" TWO LATE FEATURES!
CENT. PK. Starts 1:00—CHESTER MORRIS "ONE MYSTERIOUS NIGHT" Plus GALE STORM, "G. I. HONEYMOON"
SENATE Open 1:45 | MANOR Open 1:30 — Robt. Young, Laraine Day "THOSE ENDEARING YOUNG CHARMS" & Johnny Weissmuller "TARZAN AND THE BEAUTIFUL AMAZONS"
STATE Open 1:30—GARY COOPER, INGRID BERGMAN, Technicolor! "FOR WHOM THE BELL TOLLS"
4 STAR 2418 Mad. Leo Gorcey, East Side Kids 3 FEATS. "MR. MUGGS RIDES AGAIN" Hopalong Cassidy, "WIDE OPEN TOWN" Rosalind Russell "Roughly Speaking"
IMPERIAL CARTOON—SHORT— Jon Hall, WESTERN HIT! "LION MAN" JACK CARSON "MAKE YOUR OWN BED"
LINDY 1710 W. Mad.—5 Hits—2 Cartoons R. Dix, "TRANSATLANTIC TUNNEL" Tex Ritter, "ROLLING HOME TO TEXAS" "Frontier Justice" and "Dare Devils of the West"
MADLIN 1910 W. Madison—3 FEATURES Donald Duck, "FOG ISLAND" Richard Dix, "CHEROKEE STRIP," Tom Tyler Dick Purcell, "MYSTERY OF THE 13TH GUEST"
MARSHALL SQ. 2871 W. Cermak—Op. 1 Ingrid Bergman, in Color "FOR WHOM THE BELL TOLLS," Last Feat. 9:30

NORTH

BUY U. S. VICTORY BONDS at B&K THEATERS
BALABAN & KATZ UPTOWN BROADWAY AT LAWRENCE
Sts. 1:30—BETTY HUTTON, Arturo DeCORDOVA "INCENDIARY BLONDE"
CHESTER MORRIS NANCY KELLY "Double Exposure"
BALABAN & KATZ GRANADA SHERIDAN AT DEVON
Op. 1:45—Alexander Knox, Geraldine Fitzgerald "WILSON" IN TECHNICOLOR!
LAST FEATURE STARTS AT 10:25
NOW SHOWING AT POPULAR PRICES!
BALABAN & KATZ RIVIERA BROADWAY AT LAWRENCE
Op. 1:30—HURD HATFIELD, GEORGE SANDERS "PICTURE OF DORIAN GRAY"
MONTY WOOLLEY GRACIE FIELDS "MOLLY AND ME"
CENTURY Open 1:30 | NORSHORE Open 1:30 | NORTOWN Open 1:15 | PANTHEON Open 1:30 | BELMONT Open 1:30 — JOAN FONTAINE GEORGE BRENT DENNIS O'KEEFE "The AFFAIRS of SUSAN" ABBOTT & COSTELLO "NAUGHTY NINETIES"
HOWARD Starts 1:30 GARY COOPER INGRID BERGMAN in "FOR WHOM THE BELL TOLLS," Technicolor!
LAKESIDE Open 1:30 | COVENT Open 1:30 — Alan Ladd, Gail Russell "SALTY O'ROURKE" and "MAN IN HALF MOON STREET"
CINE' Open 1:45—MARLENE DIETRICH EDW. G. ROBINSON, "MANPOWER" & John GARFIELD, Gig YOUNG, "AIR FORCE"
Cinema CHICAGO & MICHIGAN review 3:25-5:30 7:35-9:40 feature 2:00 4:05-6:10 8:15-10:20
Ray Milland in a melodrama full of thrills, excitement, suspense 'Till We Meet Again'
ADELPHI 7074 N. Clark—Rog. Pk. 1039 OPEN 1:15—25c to 6:30
FRED MacMURRAY—HELEN WALKER
Season's Biggest Laff Riot! "MURDER, HE SAYS"
"COUNTER-ATTACK" Paul Muni Marguerite Chapman
News Scoop: 1st JAP SURRENDER PICTURES!
BRYN MAWR At Bryn Mawr "L"—Op 1 AIR COND. Merle Oberon, "Uncertain Feeling" & "That's the Spirit"

SOUTH

★ [illegible] Lamour, "Fleets In" B. Hutton, "Nothing but the Truth" F. "[illegible] of Iwo Jima"—5 Color Cartoons
★ [illegible] 12:30—Paulette Goddard, Veronica Lake, Claudette Colbert, "SO PROUDLY WE HAIL"; Dead End Kids, "TOUGH AS THEY COME"; Leo Gorcey, "GANGSTERS TALK"
★ MIDWAY Open 1:30—T. Power, "RAINS CAME," Myrna Loy, Geo. Brent, "OX BOW INCIDENT," Henry Fonda, Dana Andrews, "GANGSTERS' DEN," Buster Crabbe
★ WOODLAWN Op. 12:30—Thos. Mitchell, "SULLIVANS," A. Baxter, D. Lamour, "BEYOND THE BLUE HORIZON," W. Bendix, "McGUERINS FROM BROOKLYN"
★ RAY 75th-Exch.—Op. 1:30—P. O'Brien, "Secret Command," C. Morris, B. Hutton, "Happy Go Lucky," J. Oakie, "Affairs of Annabelle," L. Ball
★ CHELTEN Op. 1:30—"Uninvited," R. Milland G. Russell, "No Time for Love," Fredric March, C. Colbert—plus 5 Color Cartoons
★ SUN Op. 1:30—Wm. Bendix, "Hairy Ape"; S. Hayward, Pat O'Brien, "Iron Major," Ruth Warrick—Also FESTIVAL OF CARTOONS

PICCADILLY ALWAYS COOL
GEORGE BRENT ★ JOAN FONTAINE ★ DENNIS O'KEEFE
"AFFAIRS OF SUSAN"
PETER LAWFORD ★ JUNE LOCKHART ★ DONALD CRISP
"SON OF LASSIE"

MIDWEST Gary Cooper—Ingrid Bergman "FOR WHOM THE BELL TOLLS" ALSO SELECTED SHORT SUBJECTS
HARPER Alan Ladd—Gail Russell "SALTY O'ROURKE" "ROUGHLY SPEAKING"
HYDE PARK Linda Darnell—George Sanders "HANGOVER SQUARE"
KEN 1225 E. 47th St.—Op. 1:30—COOL Paul Muni, "COUNTER-ATTACK" 'ROYAL SCANDAL' T. Bankhead, A. Baxter, W. Eythe
JACKSON PK. Jack Oakie, Peggy Ryan, "THAT'S THE SPIRIT," Rosalind Russell Jack Carson "Roughly Speaking"
HIGHWAY 63rd-Western—Betty Grable, Fibber McGee and Molly "THIS WAY, PLEASE" L. Dunne, F. MacMurray, "Invitation to Happiness"
MARQUETTE 63rd-Kedzie—Don Ameche, Mary Martin, "KISS THE BOYS GOODBYE," F. MacMurray, P. Morrison, "Rangers of Fortune"
LEX 1162 E. 63rd Street—Open 12:30—COOL "ROUGHLY SPEAKING," Ros. Russell "MR. MUGGS RIDES AGAIN," Leo Gorcey
HARVARD 63rd & Harvard—3 FEATURES B. Donlevy, 'BARBARY COAST' 'Man in Half Moon St.'; 'Mr. Muggs Rides Again'
PARK 3955 S. Parkwy.—3 FEATURES—Bill Elliott, "Overland Mail Robbery" "Counter-Attack," Boris Karoff, "Walking Dead"
COMMERCIAL 9150 Commercial—Op. 11:30 AIR COND. "FOR WHOM THE BELL TOLLS"—Feature 12, 3, 6:21, 9:30
[illegible] 11020 S. MICHIGAN—COOLED In Technicolor—Gary Cooper, Ingrid Bergman, "FOR WHOM THE BELL TOLLS"
MICHIGAN 55th Mich PAUL MUNI in "COUNTER-ATTACK" ROSALIND RUSSELL, "ROUGHLY SPEAKING"
COLONY 59th-Kedzie—COOL—Akim Tamiroff, Ingrid Bergman, Gary Cooper, "FOR WHOM THE BELL TOLLS"
E.A.R. Op. 1:45—Cary Grant, Constance Bennett, AIR COND. "TOPPER" & Merle Oberon, Mel Douglas in "THAT UNCERTAIN FEELING"
CORAL 95th-Cicero—Open 1:00—Free Parking "ROUGHLY SPEAKING," Rosalind Russell, Jack Carson and "Plantation Melody"

DOWNTOWN

MIDNIGHT SHOW TONIGHT!
Last "BATAAN" at 12:20 A. M.
RKO PALACE RANDOLPH AT LA SALLE OPEN 8:45 A. M.
BATAAN! AMERICA'S PASSWORD TO VICTORY! JAPAN'S PASSWORD TO SURRENDER!
"BACK TO BATAAN" STARRING JOHN WAYNE WITH ANTHONY QUINN
PLUS 2ND FEATURE "BLONDE RANSOM"

COMPLETE MIDNIGHT SHOW!
Last "MARIETTA' at 1:15 A. M.
ALWAYS COMFORTABLY COOL RKO GRAND CLARK NEAR RANDOLPH OPEN 8:45 A. M.
JEANETTE MacDONALD NELSON EDDY in NAUGHTY MARIETTA
DOUBLE LOVE! "Twice Blessed" PRESTON FOSTER GAIL PATRICK THE WILDE TWINS

CLARK Clark at Madison Latest News Midnite Show
BASIL RATHBONE "THE WOMAN IN GREEN"
Sidney Toler in 'THE SCARLET CLUE'

NORTH

JULIAN 818 Belm. "MONSTER & the APE" Open 12:30 "EDGE OF DOOM" "LONE RIDER of GHOST TOWN" Geo. Houston Jack Randall, "MEXICALI KID" and 3 Cartoons!
● SHERIDAN 4038 Sher. "SCARLET CLUE" SYDNEY TOLER BETTE DAVIS, "THE CORN IS GREEN" LAST COMPLETE SHOW STARTS 11:00 P. M.
● VOGUE 3812 Broadway—GARY COOPER Marlene Dietrich, "DESIRE" CLAUDETTE COLBERT, CHARLES BOYER Joan Bennett, "PRIVATE WORLDS," Joel McCrea
DEVON 6225 Bdwy. Olivia De Havilland Sonny Tufts, "GOVERNMENT GIRL" MERLE OBERON, "WUTHERING HEIGHTS"
● MODE 3912 Sheridan—THREE CARTOONS Don Barry, "DEAD MAN'S GULCH" BILL ELLIOTT, "WAGON TRACKS WEST" First Chpt., "MANHUNT of MYSTERY ISLAND"
● 400 6746 Sheridan—DENNIS O'KEEFE "EARL CARROLL'S VANITIES" Randy SCOTT, "CHINA SKY," Ruth WARRICK
● BIOGRAPH 2433 Linc.—3 CARTOONS! "GANGS of WATERFRONT" BUSTER CRABBE, "STAGECOACH OUTLAWS" First Chapter—"MONSTER AND THE APE"
● N. CENTER 4031 Linc.—3 CARTOONS! 'FLIVVER FLYING,' Color GARY COOPER, INGRID BERGMAN, Technicolor "FOR WHOM THE BELL TOLLS"
● BUCK'M 3319 N. Clark St.—Open 1:30 "GANGS of the WATERFRONT" "ONE MYSTERIOUS NIGHT," Chester MORRIS
● DAVIS 4614 Lincoln—HELEN WALKER "MAN IN HALF MOON STREET" Alan Ladd, "SALTY O'ROURKE," Gail Russell
ARGMORE 1040 Argyle—Cartoon! News! E. G. Robinson, "MAN POWER" WM. POWELL, "KENNEL MURDER CASE" First Chapter—"MONSTER AND THE APE"
● VIC Sheff.-Belm.—BETTY HUTTON DOT LAMOUR, EDDIE BRACKEN "FLEET'S IN" & EDWARD G. ROBINSON BRIAN DONLEVY, "THE BARBARY COAST"

The ESQUIRE OAK NEAR MICHIGAN
"THE AFFAIRS OF SUSAN"
JOAN FONTAINE, GEORGE BRENT
And THE ESQUIRE HOUR
Feature 1:54, 4:08, 6:22, 8:41, 11:00

SURF Dearborn at Division—Request Films! Feature at 2:10, 4:11, 6:12, 8:13, 10:14 JOHN WAYNE, THOMAS MITCHELL "STAGECOACH" And THE SURF DIGEST
ROSEWOOD 1833 Montr.—Sts. 1:30—COOL 3 STOOGES—News—Cartoons Charles Coburn, "A ROYAL SCANDAL" Jack Benny, "HORN BLOWS AT MIDNIGHT"
LANE COURT Op. 12:30—Armitage at Clark Nils Asther, "MAN IN HALF MOON STREET"; "GANGS ON THE WATERFRONT"—Cartoon—and Dishes to Ladies
LAKE SHORE 3175 Broadway—COOLED Paulette Goddard, "THE YOUNG IN HEART," at 2:58, 6:01, 9:04 "That Uncertain Feeling," at 1:25, 4:28, 7:31, 10:34
ESSEX 717 W. Sheridan—Starts 2 ALL TECHNICOLOR SHOW! Marlene Dietrich, "GARDEN OF ALLAH" D. Lamour, "BEYOND THE BLUE HORIZON"
CALO 5404 N. Clark Street—Open 12:30 P. M. Jack Oakie, "THAT'S THE SPIRIT" Ros. Russell, J. Carson, "ROUGHLY SPEAKING"
WINDSOR 1225 N. Clark St.—Open 1:30 "FOR WHOM the BELL TOLLS" AIR CONDITIONED—Feature 2:34, 5:58, 9:22
DE LUXE 1140 Wilson 'Roughly Speaking' Jane Wyman, "CRIME BY NITE"
COED 1330 Morse Ave.—Michael O'Shea, Susan Hayward, "JACK LONDON" Bob Hope, "THE CAT AND THE CANARY"
RIDGE 1550 Devon—Op. 1; late show—Glass day Mystery Hit! "MAN IN HALF MOON STREET"; ALAN LADD, "SALTY O'ROURKE"

DOWNTOWN

2 BEST McVickers Mad.-State OP. 8:45 29c to 1 plus tax LATE SHOW
New Adventure IN TECHNICOLOR!
"SON OF LASSIE"
with PETER LAWFORD DONALD CRISP JUNE LOCKHART and LASSIE & LADDIE
PLUS One Guy's Voice . . . Another Guy's Bow Tie! EDDIE BRACKEN VERONICA LAKE DIANA LYNN
"OUT OF THIS WORLD"

OP. 7:45 LA SALLE MADISON-CLARK EXTRA LATE SHOW
GEORGE RAFT JOAN BENNETT VIVIAN BLAINE in "NOB HILL"
Plus Rosemary LANE TOM TYLER in "SING ME A SONG OF TEXAS"

WAUKEGAN & GOLF RDS.
MIDNITE SHOW at the WORLD'S Largest DRIVE-IN
7500 N. WAUKEGAN RD.
SHOWS 7:30 & 10 P. M.
MARGARET O'BRIEN ROBERT YOUNG
The Canterville GHOST

NO MAN'S LAND
BETTE DAVIS—JOHN DALL "THE CORN IS GREEN"
& JOAN BENNETT, GEORGE RAFT 'NOB HILL' all in technicolor
OPEN 1:30 TEATRO 30c to 6:00

EVANSTON

B&K VARSITY Op. 1 DIANA LYNN EDDIE BRACKEN "OUT OF THIS WORLD" Robt. Lowery Phyllis Brooks "Dangerous Passage" LATE SHOW STARTS 10 P. M.
STADIUM Open 1:30—25c to 6:30 Rosalind Russell, Jack Carson "ROUGHLY SPEAKING" & Chester Morris, "ONE MYSTERIOUS NIGHT"
B&K VALENCIA Sts. 2:00—ALAN LADD "SALTY O'ROURKE" NILS ASTHER, "MAN IN HALF MOON ST."
B&K CORONET Sts. 2—JACK BENNY "Horn Blows at Midnight" & Tallulah Bankhead, "A ROYAL SCANDAL"

WILMETTE
WILMETTE Op. 1:30—25c to 6:00 Robert Young, Laraine Day "Those Endearing Young Charms" and "Tarzan and the Amazons"
HIGHLAND PARK
ALCYON 'ROYAL SCANDAL' TALLULAH BANKHEAD, CHARLES COBURN "BATTLE FOR SAN PIETRO"
GLENCOE
GLENCOE Op. 1:30—25c to 6:30 Gary Cooper, Ingrid Bergman "For Whom the Bell Tolls"
WINNETKA
COMMUNITY 'Roughly Speaking' with ROSALIND RUSSELL and JACK CARSON
LAKE FOREST
DEERPATH "Affairs of Susan" JOAN FONTAINE—GEORGE BRENT
LA GRANGE
B&K LA GRANGE R. Young, "Those Endearing Young Charms" Plus "TARZAN and the BEAUTIFUL AMAZONS"
B&K PARK "NEVADA" & J. Edward Bromberg, "MISSING CORPSE"
VILLA PARK
VILLARD 'ROYAL SCANDAL' plus "MURDER, HE SAYS," Fred MacMurray
GLEN ELLYN
GLEN Rosalind Russell, Jack Carson, "ROUGHLY SPEAKING" Jack Oakie, Peggy Ryan, "THAT'S THE SPIRIT"

DOWNTOWN

TODAY 8:45 a.m. LATE FEAT. 11:35 P. M.
DOWN THE GANGPLANK WITH A HIP-HIP-HOORAY for MGM's gayest entertainment array!
U.S.S. FUN
LAUGHTER...echoing like the boom of big guns!
DANCING...carefree as the windswept waves!
BEAUTY...enchanting as a perfect sunset!
MUSIC...brushing the skies on wings of song and symphony!
ROMANCE...impulsive with a sailor's impatience...tender with a lonely girl's hopes!
'S'WONDERFUL when Frankie sings "I Fall in Love Too Easily" "The Worry Song" and 4 other new hits!
'S'WONDERFUL when Frankie dances with Gene, too!
'S'MARVELOUS when love comes the way of two sailors!
'S'DIVINE when Iturbi leads an 18-piano rhapsody!
'S'INCOMPARABLE —Gene Kelly's dance with living cartoons!
Frank SINATRA Kathryn GRAYSON Gene KELLY
"ANCHORS AWEIGH" IN TECHNICOLOR
JOSE ITURBI
Rags Ragland • Billie Gilbert
Pamela Britton of "Oklahoma" comedy fame
BALABAN & KATZ UNITED ARTISTS RANDOLPH AT DEARBORN

SUBURBAN

MAYWOOD
LIDO DOORS OPEN 12:30 GEORGE BRENT JOAN FONTAINE—WALTER ABEL "AFFAIRS OF SUSAN" ABBOTT & COSTELLO "NAUGHTY NINETIES"
FOREST PARK
FOREST Open 1:00—GARY COOPER, INGRID BERGMAN 'FOR WHOM THE BELL TOLLS'
PARK RIDGE
PICKWICK Open 1:30—GARY COOPER Feature at 2:40, 6:00, 9:15 AIR COND. "FOR WHOM THE BELL TOLLS" Also "THE FLEET THAT CAME TO STAY"
DES PLAINES
DES PLAINES Op. 1:30—Gary Cooper, Ingrid Bergman, "FOR WHOM THE BELL TOLLS" In Color! AIR COND.
CICERO
VILLAS COOL—OPEN 1:30—Jack Carson, Rosalind Russell, "Roughly Speaking" Paul Muni, "COUNTER-ATTACK"
BROOKFIELD
STRAND Paul Muni, Marguerite Chapman "COUNTER-ATTACK" "That Uncertain Feeling," M. Oberon, M. Douglas
ELMHURST
YORK Laraine Day, Robert Young, "Those Endearing Young Charms," Johnny Weismuller, "Tarzan and the Amazons"
LOMBARD
DU PAGE Alan Ladd, Gail Russell "SALTY O'ROURKE" Nils Asther, 'MAN FROM HALF MOON STREET'

SUBURBAN

AUSTIN
ROCKNE 5825 W. Div. St. Cartoon—News Open 1 P.M. "Monster & Ape" Dennis Morgan, Ginger Rogers in "KITTY FOYLE" M. Oberon, M. Douglas, "That Uncertain Feeling" EXTRA MATINEE—BIG CARTOON SHOW
PLAISANCE JACK BENNY, "Horn Blows at Midnight" T. Bankhead, A. Baxter, W. Eythe 'ROYAL SCANDAL'
SYMPHONY 4937 Chgo.—2 Thrillers! "Gangs of the Waterfront" Dead End Kids, "MR. MUGGS RIDES AGAIN"
AUSTIN Fred MacMurray, Helen Walker, Marj. Main, "MURDER, HE SAYS" plus Paul Muni, "COUNTER-ATTACK"
B&K IRIS Jane Wyman, Jeffrey Lynn "BODY DISAPPEARS" Plus WAYNE MORRIS, "SMILING GHOST"
PARK James Stewart, Paulette Goddard, "JIMMY STEPS OUT" Cary Grant, Roland Young, "TOPPER"
ELMWOOD PARK
ELM 7540 Grand—Open 1:00 P. M. CARY GRANT, "TOPPER" Al Pearce, "HITCHHIKE TO HAPPINESS"
BERWYN
B&K BERWYN Robert Young, "Those Endearing Young Charms" Plus "TARZAN and the BEAUTIFUL AMAZONS"
RITZ Open 1:00—Rosalind Russell, Jack Carson, "Roughly Speaking," plus East Side Kids in "MR. MUGGS RIDES AGAIN"
DOWNERS GROVE
TIVOLI Op. 1:30—COOL—GARY COOPER INGRID BERGMAN "FOR WHOM THE BELL TOLLS"

SUBURBAN

OAK PARK
LAMAR MARION AT LAKE ST. "L"
JOAN FONTAINE
GEORGE BRENT WALTER ABEL DENNIS O'KEEFE
"THE AFFAIRS OF SUSAN"
"THE LATEST MARCH OF TIME"
"TEEN-AGE GIRLS"
LATEST WORLD NEWS & CARTOON!
LAST COMPLETE SHOW STARTS 11 P. M.
LAKE Lake and Marion—Johnny Weissmuller "TARZAN & THE AMAZONS" "TEN CENTS A DANCE," JOAN WOODBURY LAST COMPLETE SHOW STARTS 10:00 P. M.
SOUTHERN 828 S. Oak Pk. Tallulah Bankhead "ROYAL SCANDAL" JACK BENNY, "HORN BLOWS AT MIDNIGHT"
TOWN Roosevelt-Austin—Op. 1:30 Charles Laughton, "THE SUSPECT" "SHE GETS HER MAN," and 2 CARTOONS
BLUE ISLAND
NEW LYRIC Robert Young, "THOSE Endearing Young Charms" Plus "TARZAN and the BEAUTIFUL AMAZONS"
HOMEWOOD
HOMEWOOD Open 1:30—Roy Rogers "LIGHTS OF SANTA FE" Rosalind Russell in "ROUGHLY SPEAKING"

ARMY'S ACCOUNT OF HOOSIER GI'S MURDER TRIAL

Reveal He Only 'Wanted' to Shoot One Officer

Washington, D. C., Sept. 14 (AP)—The war department today released additional details in the case of Pvt. Robert A. Colby of Geetingsville, Ind., sentenced to death by a court-martial which convicted him of murdering two superior officers in Germany.

Here is the official account:

Colby was tried by a general court-martial June 23 on a charge of murder in the fatal shooting of Capt. Richard J. Brown of Buffalo, N. Y., and 1st Lt. Donald H. Wade of Woodworth, Wis., on June 10. The death sentence was imposed, approved by a divisional commander, and confirmed by Gen. Eisenhower Aug. 29.

Unit Alerted

Testimony showed that on June 10, Colby's unit was alerted and all men were forbidden to leave the immediate company area. Colby later was found near Wiesbaden, Germany, which was outside the area.

Capt. Brown, his company commander, ordered him punished, the punishment to be four days at hard labor, after training hours.

Colby worked that night until about 10, sat for awhile near a fire and then was observed going to his tent, where he obtained a rifle and later went to the officers' area.

Capt. Brown and Lt. Wade were sitting near a fire in the officers' area. Four shots were fired and both officers died from wounds within an hour.

"Only Way to Fight Back"

Colby walked away and handed the rifle to a sergeant, saying:

"I shot the old man but didn't want to shoot the lieutenant."

Colby told the sergeant that "it was the only way I had to fight back."

Colby's testimony was substantially the same, but he added at the trial that he didn't know why he shot the officers because he had nothing against either and was not angry about the punishment he had received for being out of the company area.

He also was quoted as saying that while he was seated by the fire, "I got the idea of killing the captain, I guess."

The army's account of the case added that the sentence is now under review by the judge advocate general's branch office in Europe.

BULLET TESTS CLEAR SUSPECT IN COPS' KILLING

Ballistics tests yesterday cleared Clement Reagan, 29, paroled convict, of suspicion in connection with the murder of Detectives Charles Brady and George Hellstern at Clark st. and Lunt av. Sept. 2.

Reagan, a fugitive from the jail at Hiawatha, Kas., was seized early this week by police of Houston, Tex., after a gun fight. He was carrying a revolver of the same caliber—.38—used by the murderer of Hellstern and Brady. Test bullets were fired from his gun, sent to Chicago, and examined by Charles M. Wilson, director of the police crime laboratory. Comparison established Reagan's gun was not the one used in the police killings.

Meanwhile, Rogers Park police search for witnesses continued. Special search is being made for a known hoodlum, with a crippled hand, active in liquor hijacking. The police killer wore a black glove on his left hand, indicating a crippled or artificial hand.

$100,000 BLAZE SWEEPS PLANT ON NORTH SIDE

(Picture on back page)

Fire yesterday swept the one and two story plant of the Rotary Seal company, 2020 Larrabee st., routed 150 employes, and caused damage estimated by Fire Commissioner Corrigan at $100,000. No one was injured. The company manufactures machine parts.

Stanley Smiley, 3449 N. Laramie av., a shop superintendent, suffered slight burns on the forehead.

The fire broke out in a room in the west side of the building containing a supply of oil soaked metal shavings. It spread rapidly thru the plant, which extends 180 feet along Larrabee st. and is 125 feet in depth. Twelve women employes fled safely from the front section of the building, which is two stories in height and houses the offices.

George P. Gilman, 34 Bellevue pl., president, said the plant is insured against loss.

True Bills Reported

MISS DOROTHY EAGER

GLEN MOONEY

Miss Dorothy Eager, former manager of a currency exchange at 1405 W. 63d st., and her ex-sweetheart, Glen Mooney, 29, of 6338 S. Damen av., were reported named in a true bill voted by the grand jury yesterday charging embezzlement of $8,000 from the exchange.

Mooney, who is married, also was reported named in a true bill charging grand larceny. Each true bill contained a habitual criminal count under which Mooney, who in 1942 was put on probation for robbery, faces life imprisonment if convicted.

Miss Eager, who insisted she is 30 and not 40 years old and who blames Mooney for her troubles, was a grand jury witness. She had said Mooney courted her while stealing the exchange's money. Also testifying was Miss Adele Markette, 19, of 915 E. 62d st., who said Mooney had promised to marry her and that she helped him buy an automobile with the currency exchange's money.

TWO DOGS HALT ROBBER BUT HIS PAL GETS AWAY

Two dogs cornered a Negro and held him at bay until police arrived last night after he and a companion had invaded the home of John Oleska Jr., an undertaker, at 1231 Madison st., Gary, and robbed him and his wife of $700.

After the robbery the pair ran into the yard of Tom Roscoe, an ex-policeman, at 1332 Jefferson st., where they were cornered by Roscoe's dogs. Police arrived a few minutes later to find one of the Negroes still cornered. The other, who had the gun and the money, managed to escape.

The prisoner was Archie Emerson, 19, of 1328 Washington st. He confessed the robbery and named his pal, who is being sought.

DUKE WILL VISIT ENGLAND; PLANS TO SEE MOTHER

New York, Sept. 14 (AP)—The duke of Windsor, who sails today for France aboard the steamship Argentina, told a press conference today that he intended to visit England.

"I will visit England and I look forward to seeing my mother," the duke said. "It has been nearly nine years since I have seen my mother."

The duke said he planned several short private business trips to England, the first some time during the early part of October. He added that the duchess would not accompany him to England on the first trip.

NEW PLEA FILED TO SAVE DURKIN FROM U. S. PRISON

A motion for probation for Martin Durkin was filed in federal District court yesterday by Atty. Henry L. Balaban in another attempt to save Durkin from serving a 15 year prison term for transporting stolen automobiles across state lines in violation of the Dyer act. Durkin recently completed an 18 year sentence in state prison for the murder of a federal agent in 1926, and contends he should be spared the additional federal prison term.

"Since I've been feedin' Paw Wheaties I don't have to bother about usin' bowls with pictures in the bottom."

Only kind of bowl Paw's interested in is one that's full of milk, fruit, and Wheaties, "Breakfast of Champions." That's right smart eating. Important nourishment in those toasted whole wheat flakes. And famous "second helping" flavor. Had your Wheaties today?

HUNT CONTINUES IN 7TH DAY FOR UNION SLUGGER

Altho more than six days have elapsed since Carter Olsen, a mechanic for Greyhound Motor and Supply company, 916 N. Kilbourn av., was slugged in a union dispute by four agents of local 701, Auto Mechanics' union [AFL], police had been unable up to last night to apprehend the assailants.

Meanwhile State's Atty. Tuohy and his first assistant, Wilbert Crowley, assigned to investigate the assault, are waiting to have the four indicted for mayhem, a felony.

The attack on Olsen, 30, of 2500 N. Washtenaw av., occurred in an alley last Saturday after Frank Carroll, business agent of the union, and three companions sought to question him about a statement, signed by 48 employes of the Greyhound company, which turned down the AFL union as their bargaining agent. The union's contract with the company expires in October.

Sgt. Harold Enger of police Capt. George Barnes' labor detail has been keeping a daily vigil with Olsen at the union's headquarters at 113 S. Ashland av., but so far their watch for the assailants has been unsuccessful.

CHING CHOW
IT IS TRULY SAID— A RICH MAN WHO IS NOT LIBERAL RESEMBLES A TREE WITHOUT FRUIT—
9-15
STANLEY LINK
Reg. U. S. Pat. Off.
Copyright, 1945, by News Syndicate Co., Inc.

BOY, 15, PRAISED FOR HIS BRAVERY IN FIRE RESCUE

William Coop, 15, of 9713 Merrill av., a Boy Scout, was commended by the Chicago Scout council and Deputy Coroner Frank Harris yesterday for his heroism in removing two small children from a burning home.

One of the children, Betty Hawthorne, 3, suffered burns which caused her death yesterday. Her brother, Robert, 4, was burned severely, and doctors at South Chicago Community hospital said his life still was in danger last night.

At an inquest in the hospital, Harris praised Coop for "a very outstanding feat which took above average nerve and fortitude." W. Arthur McKinney, executive of the Chicago council of the Boy Scouts, said Coop was eligible for the Boy Scout life saving medal.

CIGARET FIRE FATAL TO WOMAN

Mrs. Olivette Hasvold, 35, was burned fatally yesterday when she fell asleep in her flat at 1936 N. Clark st. and her clothing caught fire from a cigaret. She died in Augustana hospital.

Saturday Review

CAN-CAN GARTERS

Just for the fun of it! Giddy garters with such fancy whoop-la as satin ribbons, rosettes, and lace frills. Yes, and they really hold up your stockings! Pr. 1.65 to 2.50

CARSON PIRIE SCOTT & Co..

Hosiery, First Floor.

Saturday Review

Hollywood Youth's

SLIM TRICK

Moulding the young silhouette into supple lines for fall . . . and so effortlessly!

In tearose only, S., M., L. 6.95

Others 6.95 and 7.50

Corsets and Brassieres, Third Floor, Wabash.

Saturday Review

Campus scampers by

GRAYFLEX

Keeping coeds on the constant "go," these low-heeled, brown calfskin flats, beloved as her Alma Mater for their smart simplicity and extra-credit comfort. Pr. 7.95

CARSON PIRIE SCOTT & Co..

Shoes, Third Floor.

Saturday Review

FEATHERED

flattery on a felt spool beret. See how the ostrich feather dashingly and dramatically sweeps down one side of your face. Black, brown. 10.95

Colors slightly higher.

CARSON PIRIE SCOTT & Co..

Main Millinery, Fifth Floor.

Saturday Review

Teenya Glamour by

TRUDY HALL

It has the young set wide-eyed! This gay all-wool jersey casual. They love its high-at-the-neck idea—its bright buttons down the back and its big fake pockets. In Kelly, Red, Gold, and Black. 9-15. 10.95

Teenya Shop, Third Floor.

Saturday Review

The Hi Shop Has Them!

CASHMERES

Silver buckle accents or gleaming gold loops sparkle against soft wool and rabbits' hair cashmere . . . fall semester smoothies you've seen in Seventeen.

1. Coral, maize, blue. 10-16. 19.95
2. Coral, beige, green. 10-16. 22.95

CARSON PIRIE SCOTT & Co..

Hi Shop, Fifth Floor.

3 Tribune Phone Numbers
SUPerior 0200 Public Information Service
SUPerior 0260 Sports Bulletin Service
SUPerior 0100 Want Ads—General Business

Chicago Daily Tribune
THE WORLD'S GREATEST NEWSPAPER

SECTION TWO
SPORTS MARKETS
Saturday, Sept. 15, 1945 **** 15

CARDS DROP TWO; CUBS AND PHILLIES DIVIDE

SENATORS WIN; TIGERS BEAT A'S, KEEP ½ GAME LEAD

WASHINGTON'S 3-RUN 9TH TOPS CLEVELAND, 6-5

Detroit Defeats Philadelphia, 1-0

Washington, D. C., Sept. 14 (AP)—In a dramatic finish, the Washington Senators tonight rallied to defeat the Cleveland Indians, 6 to 5.

Apparently beaten after Jeff Heath's three run homer in the first inning, the Senators fought back with a three run rally in the seventh and won it with another three run attack in the ninth.

A gathering of 11,255 fans had visions of the Senators falling a game and a half behind Detroit in the heated American league race as they came up in the ninth with the score 5 to 3 against them.

Joe Kuhel Hits Triple

It looked even darker when Buddy Lewis, one of the team's stoutest hitters, bunted and was out. But Joe Kuhel tripled to center against Relief Hurler Ed Klieman. Cecil Travis singled to center, scoring Kuhel. Jose Zardon, fleet Cuban, ran for Travis, and raced to third on George Binks' single to right.

Peter Center, third Cleveland hurler, came in to pitch to Rick Ferrell and walked him, filling the bases. Gil Torres' slow roller to Al Cihocki was fumbled, Zardon scoring the tying run.

Mike Kreevich pinch hit for Alex Carrasquel. Center struck him out only to walk George Case, forcing Binks home with the winning run.

By converting apparent defeat into victory, the Senators go into tomorrow's crucial series with Detroit only a half game back of the Tigers.

Cleveland	Ab	H	P	A
Mack'ws,cf	4	1	4	0
Rocco,1b	5	3	8	1
Fleming,rf	4	2	0	0
Beevy,rf	0	0	0	0
Heath,lf	4	2	1	0
Meyer,2b	5	0	4	0
Ross,3b	3	0	4	0
Hayes,c	2	0	5	1
Cihocki,ss	2	1	2	1
Reynolds,p	0	0	1	0
Kliemen,p	1	0	1	1
Center,p	0	0	0	0
	33	9	*26	5

Washington	Ab	H	P	A
Case,lf	3	1	4	0
Myatt,2b	4	0	5	3
Lewis,rf	4	2	2	0
Kuhel,1b	5	2	7	1
Travis,3b	4	2	3	1
‡Zardon	0	0	0	0
Binks,cf	5	2	3	0
Ferrell,c	4	2	4	1
§Evans	0	0	0	0
Torres,ss	3	1	0	1
Appleton,p	1	0	0	1
Pieretti,p	1	0	1	1
Ulrich,p	0	0	0	0
Carrasquel,p	0	0	0	1
	†39	12	27	10

*Two out when winning run scored. †Guerra batted for Pieretti and Kibla batted for Ulrich in eighth and Kreevich batted for Carrasquel in ninth. ‡Ran for Travis in ninth. §Ran for Ferrell in ninth.

Cleveland .....301 001 000—5
Washington .....000 000 303—6

Runs—Cleveland: Mackiewicz, Rocco, Fleming, Heath, Hayes. Washington: Case, Lewis, Kuhel, Zardon, Binks. Runs batted in—Heath (4), Mackiewicz, Kuhel, Binks, Travis, Case. Errors—Torres, Meyer, Cihocki. Two base hits—Ferrell, Binks. Three base hit—Kuhel. Home runs—Heath. Stolen bases—Hayes. Sacrifices—Cihocki, Fleming. Double plays—Myatt to Kuhel; Hayes to Cihocki; Travis to Kuhel. Left on bases—Cleveland, 9; Washington, 14. Bases on balls—Appleton, 2; Reynolds, 5; Pieretti, 1; Ulrich, 2; Carrasquel, 1; Center, 2. Struck out—Reynolds, 3; Pieretti, 2; Ulrich, 2; Center, 1. Hits—Reynolds, 9 in 6⅓ innings; Klieman, 3 in 2; Center, 0 in ⅓; Appleton, 4 in 3; Pieretti, 4 in 3; Ulrich, 0 in 2; Carrasquel, 1 in 1. Winning pitcher—Carrasquel. Losing pitcher—Kliemen. Umpires—Rommell, Pipgras, and Summers. Time—2:27. Attendance—11,255.

SCORE IN SQUEEZE

Philadelphia, Pa., Sept. 14 (AP)—The Tigers protected their one-half game American league lead with a 1 to 0 victory over the Athletics today, shoving across a lucky run on a squeeze play by Bob Maier in the fifth inning just before a rainstorm washed out the game.

As a result, Manager Steve O'Neill's players gained an even break in the four game series and left for Washington assured of the leader's role when they tangle with the speedy Senators tomorrow in the first two of their crucial five game series.

So violently did Catcher Buddy Rosar of the Athletics protest Maier's game winning run that he was thumbed to the showers by Umpire Art Passarella. Also, the official scorer gave Buddy an error for failing to tag Maier.

Detroit	Ab	H	P	A
Hoover,ss	1	0	1	0
Webb,3b	2	1	2	1
Cramer,cf	2	0	5	0
York,1b	2	0	4	0
Outlaw,lf	2	0	2	0
Mayer,2b	2	0	2	0
Richards,c	2	0	2	0
Mueller,p	1	0	0	0
	17	1	18	1

Philadelphia	Ab	H	P	A
Hall,2b	2	0	1	5
Peck,rf	2	0	1	0
McGhee,lf	2	0	3	0
Estalella,cf	1	0	1	0
Siebert,1b	2	0	7	0
Kell,3b	2	0	2	0
Rosar,c	1	1	5	0
Astroth,c	1	0	0	0
Brancato,ss	2	0	2	3
Fowler,p	2	1	0	1
	17	3	15	4

Detroit .....000 01—1
Philadelphia .....000 00—0

Run—Detroit: Maier. Error—Rosar. Three base hit—Hoover. Sacrifice—Mueller. Double play—Hall to Brancato to Siebert. Left on bases—Detroit, 6; Philadelphia, 3. Bases on balls—Mueller, 1; Fowler, 2. Struck out—Mueller, 1; Fowler, 3. Umpires—Passarella, McGowan, and Rue. Attendance—2,000. Time of Game—1:09.

THEY'RE GOING FAST!

The first day's demand for the Eighth Annual in the Wake of the News Book was terrific. An early sellout is imminent. If you want to be sure of your copy, go to your newsdealer, book seller, or one of the Tribune Public Service offices, 1 S. Dearborn st., and Tribune Tower, without delay. Address mail orders to 1 S. Dearborn st. The prices: Over the counter, 25 cents; by mail, 30 cents; for direct overseas mailing, 40 cents. Don't miss the

IN THE WAKE OF THE NEWS BOOK

In the WAKE of the NEWS

BY ARCH WARD

RICHARD MANDELL, son of Sammy, the old lightweight boxing champion, will be 18 years old tomorrow. . . . He expects to enter the army soon. . . . Charley Postl, the health and muscle merchant, is quite a golfer, too. . . . He won the South Shore Country club senior tournament recently. . . . They are saying Rudy York will be offered for sale by the Detroit Tigers this winter, the reason being that, with the return of Barney McCosky and Dick Wakefield to the club for outfield duty next spring, Hank Greenberg will dislodge Rudy from first base. . . . The Cincinnati Reds will return to Tampa, Fla., for spring training. . . . That had been their base for 12 years prior to 1942. . . . The New York Giants, with one of the skimpiest pay rolls of the last 20 years, are enjoying a great season at the gate. . . . Abe White, 29 year old Mobile left hander, pitching his 17th season of pro baseball, has the best control in the Southern association. . . . The Inter-State league is planning to expand from six to eight clubs in 1946. . . . Middletown and Newark of the Ohio State league had to postpone a recent game because of a shortage of baseballs. . . . Bob Feller is back in baseball on inactive duty and not as a dischargee. . . . He enlisted in the navy for four years and still is subject to call. . . . Coach Bernie Moore denies he adopted the T formation for his Louisiana State football team because it's the thing to do these days. . . . "I was forced to it," Bernie explains, "because of a shortage of blocking backs."

Ted Cieslak of the Atlanta Crackers, an infielder who wasn't good enough for the eighth place Phillies, has been voted the most valuable player in the Southern association with 53 votes to 51 for Gil Coan, Chattanooga outfielder. . . . Lew Carpenter, Atlanta pitcher, who won 22 games and lost two, received 35 ballots. . . . Larry Gilbert, in his first attempt to manage the Nashville club from the bench, had his worst season in the 25 he has directed Southern association clubs. . . . Bill Johnson, who as a Yankee third baseman was voted the American league rookie of the year before entering the army two years ago, is starring now for the team in the Infantry School league at Fort Benning, Ga. . . . George Munger, former Cardinal right hander, pitching in the same league, has fanned 67 batters in his last 43 innings. . . . Promoters Irving Schoenwald and Jack Begun enjoyed their peak year at Marigold Gardens in 1943 when they split profits totaling more than $10,000. . . . Rental alone amounts to $15,000 for their weekly ring shows. . . . They say the football teams to watch this fall in the Southeastern conference are Alabama, Tennessee, and Georgia Tech.

Glasow's Gloombusters

Time will tell if the atom is all

it's cracked up to be.

Fashion predicts the return of the jumper. Probably for pedestrian wear.

Some folks seem to have more money than they can afford.

—Arnold Glasow

* *

Do You Remember 'Way Back When:

We could hardly wait for THE SUNDAY TRIBUNE to learn how Buster Brown and his dog Tige were doing?—Beverly Housewife.

We "hit the hay" at night we weren't kidding, as most bed ticks were filled with timothy hay or straw?—Deacon.

We received several bars of soap as a gift when we paid our weekly grocery bill?—Tess Daley.

Proud fathers would pass out good 10 cent cigars?—Jim Hetzel.

* *

The Wake Depends	Help!
Upon Its Friends.	Help!

* *

Add Similes

As commonplace as the surrender of another Jap island to the Americans. —H. L. of Northwestown.

* *

Now That It's Over

Just wait 'till this war is over, you said.
I'll fix Mr. So and So.
Never while he stays in business
Will he get one more cent of MY dough;
And that shop where they acted so uppity
When my business I wanted to give,
Not another sou will I spend with them
To the longest day I live.

But now that it's over and done with,
Are you storming around the town,
Telling them off and putting in place
The people you said you'd mow down?
No, you suddenly find you aren't the kind
To harbor malice or spite,
You're a too busy man with Tomorrow's bright plan
To have time for a Yesterday's slight.

—Jazbo of Old Dubuque

* *

Why, Naturally

The army has come thru again. In our GI library here in Germany, the book "Life in a Putty Knife Factory" is on the shelf of biographies. Where should I look now for "Low Man on a Totem Pole"?—Under Alaska? — T/3 Ting-A-Ling, Munich, Germany.

Ten Years Ago Today—The Chicago Cardinals beat Green Bay, 7 to 6, in the season's pro football opener. . . . Babe Stapp won the 50 mile automobile race at Roby Speedway.

In an Alien Land

The fields are wealthy with a golden crop,
And patient wait the golden stalks of grain
For harvest. Mottled is the rolling plain
With patterned rows of shocks. The peasants stop
And, leaning on their scythes, watch soldiers clop
Along the road, their eyes as bland as rain
And as impartial. Children seeking gain
Offering wheedling friendship as a sop
The soldiers, touched by thoughts of other lands,
Respond to blandishments they know are false,
Ignore the causes prompting these assaults,
Pat curly heads, and fill small grasping hands,
To brighen improvised and makeshift lives.
At night the conquered go home to their wives.

—T/Sgt. Ben Amar, Germany

* *

Crowding the Hero Bench

When the slow moving waitress asked my hungry brother-in-law if he wanted a second cup of coffee, he didn't say, "Yes, but I'd like my FIRST one FIRST!

—Gunny from Wisconsin

* *

Change of Heart

The young men pray a thousand prayers
For help to reach as many goals;
The old repeat a single plea:
"O, Lord, have mercy on our souls!"

—Virginia Taber

* *

Famous Last Words

Let us appoint a committee.—Irving of Evanston.

It's getting late so I'd better go upstairs.—The Left Handed Dane.

* *

Holes in One

A. M. Brown, Norris' course, St. Charles, Ill., 3d hole, 125 yards.

Myron Mason, White Pines Golf club, 13th hole, 220 yards.

Jordie Lewis, Elks Fort Harrison Country club, Ind., 8th hole, yardage not given.

Dr. Felix Z. Ast, College Camp Golf club, Williams Bay, Wis., 6th hole, 139 yards.

L. P. Spilian, Navajo Country club, 4th hole, 125 yards.

* *

Little White Lie

O, he isn't exactly handsome but looks aren't everything.

—The Traderette

* *

Amusing Musings

Many a gal's upswept hair-do looks swept-up.—Bruce Caldwell.

Took the little guy down to the bowling alleys the other night and his only comment was, "Did you ever see so many people with only two or three fingers?"—Bonnie of Western Springs.

Cousin Hank finally has decided upon what he believes will be a lucrative post-war career. He's going to become a lipstick salesman among the Ubangi tribes.—Al of Dorchester av.

Wonder why every one wants to go some place just when travel is so heavy?—Distant Dan.

GREAT LAKES IS MICHIGAN FOE IN OPENER TODAY

Bluejackets Not Up to War Time Par

Gridiron Preview

MICHIGAN		GREAT LAKES
Hershberger	L. E.	Jesko
G. Johnson	L. T.	Stall
Tomasi	L. G.	Lamoure
Watts	C.	Wilkins
Llaliol	R. G.	Bland
Hinton	R. T.	Widseth
McNeill	R. E.	Jones
Ponsetto	Q. B.	Terlep
Weisenberger	L. H.	Chandler
Bentz	R. H.	Bye
Dworsky	F. B.	Motley

Referee—Mike Layden [Notre Dame]. Umpire—D. C. Gibson [Northwestern]. Head linesman—Sterling Le Gault [Illinois]. Field judge—Bernard Darling [Beloit].
Kickoff—1 p. m. [central time].
Radio broadcasts—WMAQ, WCFL, WJR, WWJ.

BY WILFRID SMITH
[Chicago Tribune Press Service]

Ann Arbor, Mich., Sept. 14—The University of Michigan opens the football season in the midwest tomorrow afternoon against the Great Lakes Naval Training Center. The attendance may reach 35,000 if the weather is favorable.

College football thus begins its peace time schedule with every prospect of success on the basis of public interest and with a personnel surprisingly good for the times. Michigan does not have as many experienced players as in 1944, when the Wolverines lost the Western conference championship in the final game with Ohio State, but the team may surprise its followers.

Not Up to Great Lakes Par

The Great Lakes team which provides the opening test for the Wolverines will not be a squad comparable to the naval center's teams of the last three years. There are a few players on the Bluejacket team with previous experience, but the scrimmage with the College All-Stars definitely proved that Lt. (j. g.) Paul Brown, head coach, does not have a balanced group. The All-Stars won from Great Lakes, 35 to 0.

The Great Lakes squad arrived late today and bivouaced at adjacent Dearborn. This long has been the site for over night Ohio State football camps when Lt. Brown led the Buckeyes.

Press, Radio Well Represented

The game will be well reported. Most midwestern cities will be represented in the press box and all major radio circuits have sent their best men. Harry Wismer, who reported the All-Star game with the Green Bay Packers, will be here and Tom Harmon, one-time Michigan star, will resume his broadcasting career at the microphone for WJR of Detroit.

Great Lakes' attack probably will pivot around the line plunging of Marion Motley, 28, who played for the University of Nevada before entering the navy. Outstanding in the line is Ralph Jones, captain of the University of Alabama team which lost to Duke university in the last Sugar bowl game in New Orleans.

Dick Bland of Tulsa, right guard; George Terlep, former Notre Dame back; Bill Chandler of Amundsen High school, Chicago, and Jean Lamoure, Fresno State, a left guard, are others in the opening Bluejacket cast.

Ponsetto Leads Wolverines

Michigan has a starting team with five letter men from last year. Most important is Capt. Joe Ponsetto, quarter back, who is Michigan's best blocker as well as the field general. Ponsetto uses both the T formation and the single wing back style of play. Last year Michigan ran 365 plays from the single wing back setup, approximately 2 to 1 ratio in comparison with the T.

Walter Teninga of Chicago, a freshman from Morgan Park High school, now is listed as the No. 2 left half back behind Jack Weisenburger. Teninga also has competition from Pete Elliott from Bloomington, Ill., a brother of Chalmers [Bumps] Elliott, who played for Purdue on the gridiron and basketball court. Elliott is a navy trainee from Park college, Mo., transferred to Michigan.

Horace Coleman, a Negro athlete from Hamtramck, Mich., is substitute for Warren Bentz, right half back. Bentz is a letter man, but Coleman is a fine prospect. Henry Fonde, Knoxville, Tenn., navy trainee who is 21, is another candidate for the position.

THIS RUN SPELLED TROUBLE FOR OUR CUBS

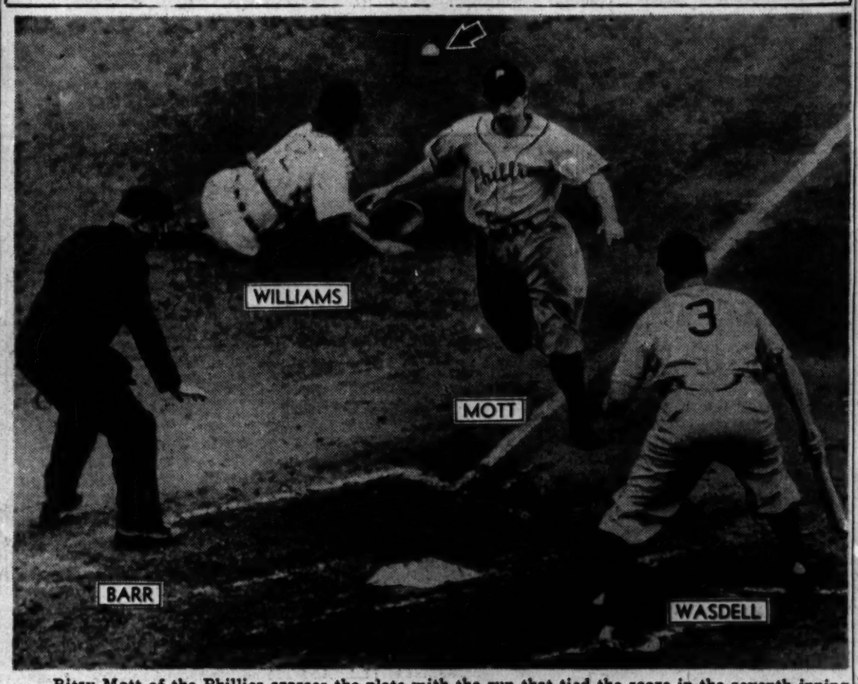

Bitsy Mott of the Phillies crosses the plate with the run that tied the score in the seventh inning of the first game of yesterday's Wrigley field double header. Dewey Williams of the Cubs makes a futile try for the throw from the outfield. The teams split a double header. [TRIBUNE Photo]

21 ELIGIBLE IN HAWTHORNE'S FEATURE TODAY

BY MAURICE SHEVLIN

The Murlogg farm's Fighting Step, Georgie South up, will lead a large field of handicap stars to the post today in the $10,000 added Autumn handicap at Hawthorne. Twenty-one thorobreds remained in the list of probable contenders, tho six are considered doubtful starters having been named for other events on the nine race program.

The mile and one-sixteenth fixture is expected to be the vehicle for Fighting Step's advance into the select circle of $100,000 winners this season. Should 21 go postward the net value to the winner would be $10,200, but a field of 15 still would carry $9,300 for the winner and Fighting Step's earnings so far this year total $93,225.

Daily Trouble Principal Contender

Principal contention for the 3 year old son of Fighting Fox is expected to come from David Straus' Daily Trouble, winner of one division of the $25,000 Equipoise Mile at Washington Park this summer. The Straus colorbearer will carry 117 pounds, three less than the top weighted star of the Evansville, Ind., breeding farm owned by Mrs. Robert J. Murphy and her daughter, Susan Kellogg. Clyde Troutt's veteran campaigner, Take Wing, also gets in at 117 pounds and is bound to find good backing as will the Happy Hour farm's Devalue, conqueror of Louis B. Mayer's Thumbs Up in the $50,000 Stars and Stripes at Washington Park.

$104.40 Daily Double

Geraldine F., owned by Calhoun and Devereaux and ridden by Kempton Knott, and Graham Brown's Petsome, with Steve Brooks up, accounted for the first two races yesterday and provided a $104.40 daily double.

Hollyman, the even money favorite owned by Mrs. G. H. Emick and ridden by Brooks, accounted for the featured sixth race, a $2,500 affair for older horses. He won by two lengths over A. & R. Craig's Tetros Jr. and paid $4. Charles S. Handleman's Peace Again took the show in a field of eight. The crowd was estimated at 7,500 and the mutuel handle for the eight races totaled $908,280.

4TH AIR FORCE BEATS 2D, 17-14, BEFORE 61,560

Los Angeles, Cal., Sept. 14 [Special]—Corporal Joe Ventrano's 17 yard field goal in the last 13 seconds of play gave Lt. Johnny Baker's 4th Air Force Flyers a 17 to 14 triumph over the favorite 2d Air Force eleven before 61,560 fans in the Coliseum tonight.

The game, the first in a series of annual all-charity football contests, was sponsored by the Los Angeles Times.

Major Leagues

NATIONAL LEAGUE

	W.	L.	Pct.	G.B.
CHICAGO	87	51	.630	....
St. Louis	84	55	.604	3½
Brooklyn	77	61	.558	10
Pittsburgh	73	65	.549	11
New York	74	67	.525	14½
Boston	59	80	.424	OUT
Cincinnati	57	82	.410	OUT
Philadelphia	43	99	.303	OUT

YESTERDAY'S RESULTS

Philadelphia .....4-0; Chicago 3-6
[Second game called end of sixth, darkness.]
Brooklyn .....7-6; St. Louis .....3-1.
New York..... 7; Cincinnati 5
Only games scheduled.

GAMES TODAY

Brooklyn at Chicago. New York at Pittsbgh.
Boston at Cincinnati. *Phila. at St. Louis.
*Night game.

AMERICAN LEAGUE

	W.	L.	Pct.	G.B.
Detroit	82	59	.582	....
Washington	83	61	.576	½
St. Louis	74	66	.529	7½
New York	72	66	.522	8½
Cleveland	67	68	.496	12
CHICAGO	68	74	.479	OUT
Boston	66	76	.465	OUT
Philadelphia	49	91	.350	OUT

YESTERDAY'S RESULTS

Washington ..... 6; Cleveland 5
St. Louis .....4; Boston 1
Detroit .....1; Philadelphia 0
[Game called end of fifth, wet grounds.]
Chicago at New York, rain.

GAMES TODAY

Chicago at Boston. St. Louis at N. Y. [2].
Detroit at Wash. [2,. Cleve. at Phila. [2].

Deluge Balks Yanks, Sox Final for '45

BY IRVING VAUGHAN
[Chicago Tribune Press Service]

New York, Sept. 14—It probably is not important enough to warrant mention but, anyway, the White Sox and Yankees today officially closed their joint affairs for 1945 by doing nothing. They were just about ready to dress up for their last scheduled battle of the year when a deluge hit the stadium premises and because there is nothing at stake for either team the Yanks decided not to make any attempt to play it off.

Thus the Sox were provided with an afternoon of leisure before boarding an evening train for Boston where they close their eastern activities for the year with games tomorrow, Sunday, and Monday after which they will return direct to Chicago to spend some off days.

$10,000 Field

TWENTY-ONE horses have been named in the overnight entries for the $10,000 added Autumn handicap at Hawthorne today. The field, listed by post position, follows:

	Wgt.	Jockey	Prob. odds
*Happy Pilot	103	No boy	15-1
†Diavolaw	100	A. L. Fay	15-1
Fighting Step	120	G. South	2-1
Real Short	103	No boy	20-1
Hasty Message	111	J. Higley	30-1
‡Cerberus	101	No boy	6-1
Fire Dust	111	G. South	10-1
§K. Doo-Doo	101	No boy	15-1
Coryden	103	No. Emery	15-1
Blue Pal	99	No boy	20-1
Bushwhacker	108	No boy	12-1
‡Take Wing	117	F. A. Smith	6-1
Daily Trouble	117	A. Bodlou	4-1
§Tiger Rebel	108	No boy	15-1
Joe's Choice	105	B. Nichols	8-1
Sigma Kappa	102	No boy	15-1
Quinsie	106	W. Morrisey	12-1
Espino Gold	108	No boy	12-1
*Devalue	114	J. W. Martin	15-1
Silvery Moon	101	No boy	20-1
†Money Troubles	101	A. L. Fay	20-1

*Happy Hour farm entry. †Rodgers and M. T. stable entry. ‡C. Troutt entry. §Karle, Brent, and Talbot entry.

DODGERS DEAL CARDS DOUBLE DEFEAT, 7-3, 6-1

St. Louis, Mo., Sept. 14 (AP)—The St. Louis Cardinals slipped a full notch in their National league pennant race with the Chicago Cubs by losing a double header to the Brooklyn Dodgers, 7 to 3, and 6 to 1, tonight. They now are three and one-half games behind the league leaders.

The games, played in an intermittent drizzle and over the protest of Brooklyn Manager Leo Durocher, dealt a heavy blow to the fading hopes of the world champions for their fourth consecutive league title.

Durocher telephoned Ford Frick, league president, shortly before noon objecting to playing the games which had been postponed from last night. The Dodgers faced the prospects of having to travel all night in day coaches in order to play the Cubs tomorrow.

The Field Is Soft

The field was sodden from almost 36 hours of rain and the temperature was around 60 degrees when the game started.

The Dodgers hammered four Cardinal hurlers for 13 hits and took advantage of St. Louis errors in the late innings of the first game to overcome a one run lead and pull out the victory.

Ken Burkhardt, one of St. Louis' usually dependable rookies with a season record of 16 and 7, got off to a shaky start and was removed in the second inning.

Barrett Is Easy, Too

Charley [Red] Barrett, ace right hander, also ran into trouble at the start of the second game. The Dodgers nicked him for a three run start on two walks and two hits, one a double by Eddie Stevens. They bunched three more hits in the eighth for a pair of runs.

Brooklyn	Ab	H	P	A
Stanky,2b	4	1	2	0
Rosen,cf	3	2	2	0
Galan,lf	3	1	4	0
Walker,rf	3	1	4	1
Stevens,1b	5	1	11	0
Borda'y,3b	3	1	0	3
Brown,ss	3	2	2	6
Sandlock,c	0	0	0	0
Dantonio,c	4	1	2	0
Lombardi,p	3	1	0	0
	*38	13	27	14

St. Louis	Ab	H	P	A
Schoend'st,lf	4	0	3	0
Hopp,1b	4	1	8	1
Adams,cf	4	1	1	0
Kurowski,3b	4	1	1	4
Klein,rf	4	0	4	1
Verban,2b	4	3	2	4
Marion,ss	4	2	2	4
Rice,c	2	0	4	1
Burkhardt,p	0	0	0	0
Dockins,p	1	0	0	2
Lopatka,p	0	0	1	0
Donnelly,p	0	0	0	1
	†33	7	27	15

*Olmo batted for Sandlock in second.
†Young batted for Dockins in seventh.

Brooklyn .....101 000 221—7
St. Louis .....001 002 000—3

Runs—Brooklyn: Stanky [3], Rosen [2], Brown; St. Louis: Adams, Kurowski, Marion. Runs batted in—Galan [4], Walker, Kurowski, Verban, Lombardi. Errors—Dantonio, Verban, Marion, Hopp. Two base hits—Stevens, Adams, Dantonio, Lombardi. Sacrifice—Rosen. Double plays—Verban to Marion to Hopp; Brown to Stanky to Stevens; Klein to Rice. Left on bases—Brooklyn, 12; St. Louis, 4. Bases on balls—Lombardi, 1; Burkhardt, 3; Dockins, 5. Struck out—Lombardi, 1; Dockins, 2. Hits—Burkhardt, 3 in 1 inning [none out in 2d]; Dockins, 5 in 6; Lopatka, 3 in 1; Donnelly, 2 in 1. Wild pitch—Lombardi. Losing pitcher—Dockins. Umpires—Jorda, Nenline, and Reardon. Time—3:15.

SECOND GAME

Brooklyn	Ab	H	P	A
Stanky,2b	4	1	4	3
Rosen,cf	3	0	5	0
Galan,3b	3	0	2	0
Walker,rf	3	1	0	0
Stevens,1b	4	1	9	0
Bor'garay,3b	4	2	0	0
Brown,ss	4	1	1	0
Sandlock,c	4	2	6	1
Gregg,p	3	0	0	0
	*34	8	27	4

St. Louis	Ab	H	P	A
Sch'dienst,lf	4	1	3	0
Hopp,rf	3	0	4	0
Adams,cf	3	2	2	1
Kurowski,3b	4	1	1	1
Sanders,1b	4	2	7	1
Klein,ss	3	0	0	1
Verban,2b	4	0	5	3
Rice,c	2	0	1	0
Crumling,c	1	0	3	0
Barrett,p	2	0	1	4
Donnelly,p	0	0	0	0
	†33	6	27	10

*Bergamo batted for Rice in seventh; Garms batted for Barrett in seventh, and Rebel batted for Donnelly in ninth.

Brooklyn .....300 010 200—6
St. Louis .....100 000 000—1

Runs—Brooklyn: Galan, Walker, Stevens, Sandlock [2], Gregg; St. Louis: Hopp. Runs batted in—Stevens, Bordagaray [2], Sanders, Stanky [2], Rosen. Error—Barrett. Two base hits—Stevens, Sandlock, Walker, Stanky. Stolen base — Bordagaray. Sacrifice — Gregg. Left on bases—Brooklyn, 5; St. Louis, 9. Bases on balls—Gregg, 2; Barrett, 2; Donnelly, 1. Struck out—Gregg, 6; Barrett, 1; Donnelly, 3. Hits—Barrett, 7 in 7 innings; Donnelly, 1 in 2. Hit by pitcher—Gregg [Klein]. Losing pitcher — Barrett. Umpires — Henline, Reardon, and Jorda. Time—1:56. Attendance—2,103.

Fight Decisions

LAST NIGHT.

At New York—Willie Joyce stopped Bailey Barfield [6]; Henry Majcher beat Al Seidman [6].

At Detroit, Mich. — Bill Eddy beat LeRoy Willis [8].

NORTH SIDERS TRIUMPH, 6-0; LOSE 1ST, 4 TO 3

Lead Title Race by 3½ Games

The Title Trail

THE league leading Cubs and the second place Cardinals each has 15 full games to play. In addition the Cubs trail, 10 to 4, in an unfinished contest against Brooklyn after eight innings. The rivals' remaining games:

CHICAGO

Sept. *15-16-16-17—Brooklyn at Chicago.
Sept. 18-19-20—Cubs at St. Louis.
Sept. 22-23-23—Pittsburgh at Chicago.
Sept. 25-26—Cardinals at Chicago.
Sept. 27-28—Cubs at Cincinnati.
Sept. 30—Cubs at Pittsburgh.

*Ninth inning of unfinished game to be played before regular contest.
Double headers on Sept. 16 and 23.

ST. LOUIS

Sept. 15-16-16-17—Philadelphia at St. Louis.
Sept. 18-19-20—Chicago at St. Louis.
Sept. 22-23—Cincinnati at St. Louis.
Sept. 25-26—St. Louis at Chicago.
Sept. 29-30-30—St. Louis at Cincinnati.

Cards and Pirates will play-off tie game in Pittsburgh in a night game Sept. 24. If the game is washed out it will be played the following afternoon.
Double headers on Sept. 16 and 30.

BY EDWARD BURNS
[BOX SCORES ON NEXT PAGE]

Claude Passeau, who probably will be charged with his seventh loss this afternoon, without casting a single pitch, yesterday fortified his record by beating the Phillies, 6 to 0, in the 5¼ inning second game of a double header in Wrigley field for his 17th success of the season and his second successive shutout of the week. The refreshing outcome ensued after the Phillies twice came from behind to knock out Paul Derringer and score a 4 to 3 victory in the first game. The second game was called on account of darkness after a drizzle had persisted during most of the bobtailed encounter.

The foregoing crack about Passeau being a loser this afternoon without pitching, is based on the fact the Cubs are scheduled to play out the remainder of that nuisance game of July 20, which was suspended after eight innings, with the Dodgers leading, 10 to 4. The he departed that affair in the fifth inning, Passeau will be the losing pitcher of record unless the Cubs tie the score or better in the belated ninth preceding the regularly scheduled game this afternoon.

LINE UP PITCHERS

Manager Charley Grimm is not groping around in the matter of his pitching plans for the impending series between the Cubs and the Dodgers and the Cardinals. After concluding his assignment against the Dodgers this afternoon, Hank Borowy will start resting for the Cardinal series. Tomorrow Ray Prim and Hank Wyse will pitch against the Dodgers and Paul Erickson will get the call in the Brooklyn final Monday. Then it will be Claude Passeau, Borowy, and Prim in St. Louis next Tuesday, Wednesday and Thursday evenings.

It's a Crazy Setup

As the July 20 game was suspended Ray Starr and Cy Bucher, who had replaced Tom Seats, were the pitchers. There is supposed to be an approximation of the same lineup that was in there at the time of the suspension, but that's only one of the screwy aspects of one of the screwiest rules ever thought up for the guidance of a major league.

But getting back to yesterday's slightly soggy program. After the first game the Cubs' so-called 2½ game lead faded to two games, not counting the loss which probably will be put in the record early this afternoon. Victory in the second game restored the lead to a spurious 2½ thru the final ignoring of the July 20 gumup game.

As the Cardinals dropped a double header to the Brooklyn Dodgers in St. Louis last night, the North Siders now are three and a half games ahead.

In the first game yesterday the Cubs supplied Paul Derringer with a 1 to 0 lead and later wiped out a 2 to 1 Philly lead with a 3 to 2 Chicago edge, but these things were not of sufficient comfort. The tailenders knocked out Big Paul with a two-run, three-hit onslaught in the seventh to effect the final score, that 4 to 3 Philadelphia victory. It was the fifth triumph of the year for the Phillies in 21 tries and their third over Derringer.

Mulcahy Gets the Credit

Sgt. Hugh Mulcahy, making his second start since his discharge from the army, in which he served longer than any other major league player, was the winning pitcher. Hugh wasn't in at the finish but none of the six hits the Cubs made off his stuff came in the seventh, the inning in which he yielded to Anton Karl.

The run the Cubs made in the fourth inning of the first game was unearned and accompanied by something of a fadeout. Cavarretta reached first when Daniels fumbled his grounder in the grass near first. Pafko beat out a bunt for a single,

[Continued on next page, column 6]

MOON MULLINS
SO, MOON THINKS I'M A CHICKENFEED MANAGER, MAMIE? WELL, READ HIM THE HOT WIRE I SENT THE PROMOTER TODAY.
THAT'LL SHOW HIM.
"P.I.COHEN- 15 ELM ST. CITY. DEMAND $60.00 GUARANTEE FOR LADY HOODED HORROR. ANSWER IMMEDIATELY AS I HAVE OTHER IRONS IN THE FIRE- SIGNED B.S. MAGOOK!"
TELEGRAM FOR B.S. MAGOOK.
HE SAYS--UG--ER- "HAVE SEEN HOODED HORROR WRESTLE AND ADVISE YOU TO PUT HER WITH THE OTHER IRONS. SIGNED- PIERRE IZZY COHEN."
U.S. Pat. Off.
Copyright, 1945, by News Syndicate Co., Inc.

IOWA TO BATTLE BERGSTROM AIR BASE SEPT. 29

Game to Open Season on Hawkeye Field

Iowa City, Ia., Sept. 14 [Special]—The University of Iowa today scheduled Bergstrom, army air base of Austin, Tex., to open the football schedule here on Sept. 29, E. G. Schroeder, athletic director, announced.

This is the first time Iowa has played a team from Texas since 1931 when the Hawkeyes met Texas A. & M. in Dallas.

BROPHY REJOINS N. U.

Coach Lynn Waldorf was pleasantly surprised yesterday when Bill Brophy, full back on last year's Northwestern football team, reported at Dyche stadium and asked for a uniform. The 210 pound 6 footer who has just received a discharge from the navy will be a welcome addition to the Wildcat ranks. Brophy, whose home is in Duluth, Minn., was a member of the navy V-12 unit last year and saw considerable action during the 1944 campaign.

HOOSIERS EXPECT PASSES

Bloomington, Ind., Sept. 14 [Special]—Pass defense was stressed in Indiana's football camp, as Coach Bo McMillin sent the squad thru a double drill today against Michigan's style of aerial attack.

Indiana's starting center position, still very much of a question, rests among three players. Allan Horn, 1944 veteran, may get the call against Michigan next week, Bo said, because of his experience, but he's being pushed hard by Bob Meyer, guard in 1944, and Francis Oleksak, New York frosh.

WELCOME COLD WEATHER

Lafayette, Ind., Sept. 14 [Special]—Unseasonably cold weather was welcomed by the members of Purdue's football squad this afternoon as Coach Cecil Isbell increased the tempo of drill in preparation for the season's opener with Marquette one week from Saturday.

BUJAN AT FULL BACK

Champaign, Ill., Sept. 14 [Special]—George Bujan of Christopher, Ill., regular center last year, ran at full back today in a brief signal drill held indoors because of rain.

With him in the back field were Mickey Perkins, quarter, and Tom Zaborac and Jack Pierce, halves.

BADGERS HOLD REHEARSALS

Madison, Wis., Sept. 14 [Special]—Handicapped by a flock of minor injuries and the heavy rains of the last two days, the University of Wisconsin football squad dropped its program of hard work and turned to dress rehearsals for its game scrimmage tomorrow.

The Badgers got another lift in material when Ed Kreick, brother of Ray Kreick, star Badger end in 1939-'40, joined the squad. Ed played at the University of Virginia and his experience at half back should help the Wisconsin squad considerably.

ROE IN BUCKEYE LINES

Columbus, O., Sept. 14 [Special]—The running of Half Back Paul Sarringhaus and Full Back Ollie Cline and the passing of Half Back Doc Daugherty featured today's practice session of Ohio State university's football squad. Coach Carroll Widdoes made only one lineup change, shifting Jack Roe, a veteran, to the first team as a replacement for Ernie Santora, a freshman.

METCALF BACK AT U. OF CHICAGO AS SPORT CHIEF

T. Nelson Metcalf, director of athletics at the University of Chicago, will return today to resume his university duties after a three year absence while he served as officer in charge of physical training for the 9th naval district. J. Kyle Anderson, acting director of athletics, will continue as Metcalf's assistant.

T. Nelson Metcalf

Metcalf entered the service in September, 1942, and held the rank of commander when he was discharged last Saturday.

Metcalf succeeded A. A. Stagg as director of athletics in 1933.

STRESS KICKING OF ALL KINDS IN IRISH WORKOUT

Notre Dame, Ind., Sept. 14 [Special]—An afternoon devoted to all phases of kicking kept the Notre Dame fotball squad busy this afternoon, as the Irish prepared for a game scrimmage tomorrow. The line practiced getting down the field under punts and kick-offs, while backs ran thru their plays.

Bill Fischer, tackle, worked on kick-offs and Ed Stelmaczak, guard, was busy practicing kicking points after touchdowns. Frank Dancewicz and George Ratterman, quarter backs, did most of the punting and Coach Hugh Devore said they probably will share the kicking duties during the season.

Minor Leagues

PLAYOFFS
LAST NIGHT'S RESULTS
AMERICAN ASSOCIATION
St. Paul at Indianapolis, postponed, wet grounds. Only game scheduled.
[St. Paul leads, 2 games to 0.]
[Louisville leads, 2 games to 1, over Milwaukee.]
INTERNATIONAL LEAGUE
Montreal at Baltimore, postponed, rain.
Newark at Toronto, postponed, rain.
[Montreal and Baltimore, series tied, victory and loss each.]
[Toronto leads, 2 games to 1.]

College Football

Washburn, 21; Peru [Neb.] Teachers, 0.
Missouri S., 13; Warrensburg Teachers, 0.
Wichita, 52; Doane, 0.
LAST NIGHT'S SCORES
Baldwin-Wallace, 14; Bowling Green, 13.

HAWTHORNE ODDS & JOCKEYS

FIRST RACE—Purse $1,800, claiming, 3 year olds and up, 1 1-16 miles:

Horse	Wt.	P.P.	Jockey	Odds
Marie Olympia	106	1	Fay	10-1
My Scott	114	2	No boy	4-1
Rodimic	108	3	No boy	10-1
Ho Hum	111	4	Loturco	6-1
Anxiety	106	5	No boy	15-1
Poet Laureate	109	6	Posada	10-1
Ste. Frances	104	7	Fay	5-2
Intellect	106	8	Emery	10-1
Gainer	117	9	Brooks	6-1
Brilliant Jr.	113	10	Martin	10-1
Black Time	104	11	No boy	4-1
Giant Princess	111	12	South	15-1

SECOND RACE—Purse $1,500, allowances, 2 year olds, 6 furlongs:

Horse	Wt.	P.P.	Jockey	Odds
Bold Thrust	108	1	Nichols	15-1
Wee Wee Marie	108	2	Nichols	4-1
K. High Proof	113	3	No boy	4-1
Lookout Dice	116	4	No boy	8-5
Goblin	116	5	Brooks	12-1
Rule Easy	108	6	Fischer	4-1
Bank Balance	116	7	No boy	10-1
Fire Dog	116	8	No boy	6-1

THIRD RACE—Purse $1,800, allowances, 4 year olds and up, 6 furlongs:

Horse	Wt.	P.P.	Jockey	Odds
Shaws Pride	112	1	Sanabria	10-1
Fergies Ariel	115	2	Smith	10-1
Defetchit	112	3	Campbell	20-1
K. C. Gal	104	4	Fay	10-1
Whosyourgal	112	5	Smith	12-1
Venci	112	6	Luce	15-1
Song O War	118	7	South	7-5
Little Milly	112	8	No boy	10-1
Leo's Brandy	115	9	South	4-1
Diavolo Man	112	10	Brooks	10-1
Historian	110	11	No boy	6-1
Hop Picker	115	12	Higley	5-2
King Epithet	112	13	Carr	10-1
Helen Agnes	104	14	No boy	20-1
Wise Don	107	15	Fliter	15-1
Hit It	112	16	No boy	10-1

FOURTH RACE—Purse $2,000, allowances, 3 year olds and up, 6½ furlongs:

Horse	Wt.	P.P.	Jockey	Odds
Valdina Perion	113	1	No boy	15-1
Even Stitch	110	2	No boy	10-1
Sergeant Bill	113	3	Knott	10-1
†Valdina Clown	113	4	No boy	10-1
Diavolaw	116	5	Nichols	9-5
Topnard	108	6	Carr	4-1
Amalka	110	7	No boy	12-1
Paragram	116	8	Brooks	4-1
Cherry Wine	113	9	No boy	6-1
†Bosage	108	10	No boy	20-1

†Entry.

FIFTH RACE—Purse $2,000, allowances, 3 year olds, 6½ furlongs:

Horse	Wt.	P.P.	Jockey	Odds
Wallflower	115	1	Bodiou	4-1
Witch Sir	118	2	No boy	4-1
Major Jimmy	112	3	No boy	10-1
Jack's Jill	115	4	Campbell	5-2
Black Pepper	115	5	Brooks	8-5
Blue Pal	113	6	No boy	10-1
Know How	107	7	No boy	10-1

SIXTH RACE—Purse $3,500, allowances, 3 year olds and up, 1 1-2 miles:

Horse	Wt.	P.P.	Jockey	Odds
Real Short	118	1	South	5-2
Bushwhacker	113	2	Nichols	3-1
Vanflag	103	3	Fay	10-1
Miss Bobolink	106	4	Martin	4-1
Tom Wade Jr.	98	5	No boy	10-1
Cerberus	115	6	Smith	2-1
Corydon	118	7	Emery	4-1

SEVENTH RACE—Entries on preceding page.

EIGHTH RACE—Purse $2,000, claiming, 3 year olds and up, 1 1-16 miles:

Horse	Wt.	P.P.	Jockey	Odds
Liason	104	1	No boy	12-1
Crimson Tide	113	2	Carr	7-5
Latent	105	3	Fay	4-1
Chislam	109	4	No boy	8-1
Drollon	111	5	No boy	4-1
Valdina Vicar	108	6	No boy	10-1
Count Chant	108	7	Smith	10-1
Martian	108	8	Nichols	4-1
Rosy Brand	107	9	Martin	15-1

NINTH RACE—Purse $2,000, allowances, 3 year olds and up, 1 1-16 miles:

Horse	Wt.	P.P.	Jockey	Odds
K. Doe-Doe	111	1	No boy	2-1
Inver Fox	112	2	No boy	15-1
†Fireworks	108	3	South	4-1
Sand Slinger	108	4	No boy	10-1
Sassy Patricia	111	5	Emery	10-1
Baby Gold	114	6	No boy	12-1
Valdina Date	114	7	LoTurco	20-1
Damos	114	8	Martin	4-1
Roman Red	109	9	Fay	15-1
Grenouille	112	10	Nichols	6-1
†Signal's Bloke	114	11	South	4-1
Reconciled	109	12	No boy	15-1

*Entry.

Daily Doubles

HAWTHORNE
Geraldine F. and Petsome $104.40
NARRAGANSETT PARK
Good Gravy and Red Ted $109.40
AQUEDUCT
Macla and Bright Player $46.60
LAUREL
Wise Shot and Janegri $70.60
DETROIT
Top Beau and Quarto $81.20

HAWTHORNE RESULTS

FIRST RACE—Purse $1,500. Mile and a sixteenth. Three and four year olds. Allowances:
Geraldine, 112; Knott....25.40 7.40 4.60
Session, 114; Brooks 3.20 2.60
Another Grand, Turco...... 4.00
Time, 1:50. Needles Eye, Kitty-Car, Algoma, Billie's Choice, Dark Mews, My Grace ran.

SECOND RACE—Purse $1,500, special weights, maidens, 2 year olds, 6 furlongs:
Petsome, 116; Brooks........ 8.20 4.20 3.20
Florencia, 116; Emery....... 3.20 2.80
Delia M., 116; Carr.......... 4.80
Time, 1:14 3-5. Just Flip, Ermelia, Dove o' Night, Faithful More, Patricia B., Bean Pot, Bellevue Lady, On Purpose, Sea Log ran.

THIRD RACE—Purse $1,800, claiming, 3 year olds and up, 6 furlongs:
My Night, 114; Fischer.... 7.20 4.80 3.60
Hurl Hom Hari, 110; Knott 8.00 5.20
Stars at Night, 98; Fay.... 3.80
Time, 1:13 3-5. Chance Taker, Gay Franka, Topic, Rosemere Chief, Miss Gazer, Loyal ran.

FOURTH RACE—Purse $1,800, allowances, 2 year olds, 6 furlongs:
Little Nip, 118; South.... 7.00 3.20 2.60
Buckhorn, 118; Smith.... 3.40 2.60
Overnight, 113; Nichols.... 3.20
Time, 1:13 1-5. River Trade, Motivate, Seamans Pal, Risky Prince, Easy Reeling, Sweet Did, Tiger Tillie ran.

FIFTH RACE—Purse $2,000, claiming, 4 year olds and up, 1⅛ miles:
Seventeen, Guns, 110; S'th 9.20 5.20 3.20
Loch Ness, 108; Fischer.... 7.20 6.00
Idle Sun, 116; Loturco.... 6.80
Time, 2:41. Keyman, Time Buyer, Home Again, Just Tourist ran.

SIXTH RACE—Purse $2,500, allowances, 3 year olds and up, 6½ furlongs:
Hollyman, 111; Brooks.... 4.00 3.00 2.60
Tetros Jr., 114; Fischer. 7.00 4.00
Peace Again, 111; Nichols.. 3.20
Time, 1:20 3-5. Alar, Go Devil, Powdered Milk, Jesting Fox, Nancy Fly ran.

SEVENTH RACE—Purse $2,000, claiming, 3 year olds, mile and 70 yards:
Gander's Mate, 102; Fay....15.40 7.60 5.60
Cargo Ship, 110; Bodiou. 4.40 3.60
Why Me, 112; Carr.... 9.00
Time, 1:46 1-5. K. Durable, Winter Song, Bel Revere, Good Ground ran.

EIGHTH RACE—Purse $1,500, claiming, 3 year olds and up, 1⅛ miles:
Dove Pie, 117; Knott.... 8.80 5.20 4.40
Wog, 114; Pierson.... 7.40 6.00
Dr. Bones, 115; Fliter.... 5.40
Time, 1:49. Leorey, Tusco, Atafa, Happy Choice, Not Now, Whiteford Bill, Singer Hill, Son's Foonery, Pinch Hitter ran.

NARRAGANSETT RESULTS

FIRST RACE—Purse $1,900, claiming, maidens, 3 year olds and up, 1 mile and 70 yards:
Good Gravy, 104; Martin.. 3.60 2.80 2.60
Multi Air, 107; Keene.... 6.80 5.00
Chicmere, 114; Owens.... 22.80
Time, 1:46. Plandome, Rough Ally, Domestic Bien, Rap Kumar, Oceanus, Pilot Light, Mouette, Eric Knight, Valdina Haven ran.

SECOND RACE—Purse $2,000, claiming, 3 year olds and up, 6 furlongs:
Red Ted, 115; Nadeau....36.00 7.80 6.00
†Brodear, 112; Owens.... 3.80 4.60
†De Kalb, 120; McKeever.. 2.20 2.60
Time, 1:12 4-5. Lady Deck, Siganar, Hada Star, Tell Me More, Lagalia, Fair Call, Jorie Mar ran. †Dead heat for second position.

THIRD RACE—Purse $2,000, allowances, 2 year olds, 5½ furlongs:
Maried, 112; Fator........14.20 7.00 5.80
Fore and Aft, 115; Robart 6.20 4.80
Zacabill, 115; Glaug.... 5.80
Time, 1:06 2-5. Undertow, Forgetmenot, Season, Hasty Blue, Jackie Babs, Lusty Tidbit, Quick News, Saipan, Paddy D. ran.

FOURTH RACE—Purse $2,000, allowances, 3 year olds, 6 furlongs:
Gaga, 110; Balzaretti.....10.60 5.20 4.20
Jaylcee, 110; Keene.... 5.40 5.20
Count Did, 113; McMullen.. 4.20
Time, 1:11 2-5. Tiger Miss, Son Admiral, Winsome Lad ran.

FIFTH RACE—Purse $2,500, allowances, 3 year olds and up, 1 1-16 miles:
British Buddy, 112; Breen.. 3.80 3.20 2.40
Jamoke, 107; Gross.... 7.20 3.80
Son O'Hal, 113; Maschek.. 2.80
Time, 1:46. Linwood Jim, Free Boy, Guerryton, Tumult ran.

SIXTH RACE—Purse $2,500, allowances, 4 year olds and up, 6 furlongs:
Doctor Jeep, 109; Martin..30.00 9.00 5.40
Boy Angler, 109; Maschek 4.60 3.80
Fire Kabo, 115; Keene.... 9.00
Time, 1:11 4-5. Air Patrol, Anna Mullen, Chuck, Diamond Back, Wise Advice, Pique, Quillon ran.

SEVENTH RACE—Purse $2,000, allowances, 3 year olds and up, 1 1-16 miles:
I Conquer, 103; Martin.. 6.80 3.20 2.80
Gray Synge, 114; Turnbull 3.00 3.00
Penny Packer, 110; Rollins 5.00
Time, 1:45 4-5. Trimden, Johnnie Marinn, Red Fox, Grand Peter, Reply Brief, Count Bill, Topsy Rose ran.

EIGHTH RACE—Purse $2,000, claiming, 3 year olds and up, mile and 70 yards:
Flight Over, 116; Martin..14.20 7.40 5.00
Glorious Sec, 106; Keene.. 5.60 4.20
One o' One, 116; Robart.. 4.60
Time, 1:45 1-5. Manipulate, Seven Hills, Big Punch, Oak Twig, Right Carlo, Tracelette ran.

AQUEDUCT RESULTS

FIRST RACE—Purse $2,500, claiming, maidens, 2 year olds, 6 furlongs:
Malca, 116; Mehrtens....11.20 6.50 5.10
Pete's Best, 110; Wahler.. 9.70 7.10
Good Pasture, 110; Atk'son 9.00
Time, 1:13 2-5. †Lately, Grand Manners, Casanova, Inez M., †Queen Isabella, Miss Calcutta, Little Action, Tetrafette, Susan Time, Miss Pebble ran. †Field.

SECOND RACE—Purse $2,500, claiming, maidens, 3 year olds and up, 6 furlongs:
Bright Player, 124; Luther 6.40 4.50 3.20
Home Display, 116; Zubrinic 4.50 3.40
Which Cup, 116; Kirkland 3.70
Time, 1:14 2-5. Cadmus, Lean Harvest, Royal Stew, Wherrie, Yannob, †Golden Cloth, †Victory News, Hairanette, Single Bliss, ‡Belco, ‡So Secret ran. †Entry. ‡Field.

THIRD RACE—Purse $2,500, allowances, hurdles, maidens, 3 year olds and up, about 1½ miles:
Cuckoo, 150; Adams........28.80 7.00 3.80
Zadoc, 146; Roberts.... 3.90 3.00
Pharant, 136; Riles.... 3.30
Time, 2:49 4-5. Gorilla, Mondarah ran.

FOURTH RACE—Purse $2,500, claiming, 3 year olds, 6 furlongs:
Reason, 109; Miller........23.10 11.30 7.20
March Scholar, 108; Kirk'd 14.10 6.80
Big Sun, 106; Zubrinic.... 6.30
Time, 1:14 3-5. True Note, Slight Edge, Soulful, Last Salute, Blenco ran.

FIFTH RACE—Purse $2,500, claiming, 3 year olds, 6 furlongs:
Wemite, 108; Mehrtens... 6.20 4.30 3.80
Come East, 108; Permane. 10.50 6.50
Anytime Annie, 108; Rbts. 6.80
Time, 1:13 2-5. Whipped Cream, Indian Giver, Genial Sam S., Helvetian ran.

SIXTH RACE—Purse $3,000, allowances, 2 year olds, 6 furlongs:
Master Bid, 116; Atk'son. 4.70 2.90 2.70
Edified, 113; Wright.... 3.30 3.20
Buddie Bones, 116; Bierm'n 7.80
Time, 1:12 4-5. Blue Gem, Ringoes, Orange Blossom, Game o' Chance, ‡Mullingar, ‡Hippodrome ran. ‡Entry.

SEVENTH RACE—Purse $3,500, allowances, 3 year olds and up, 1⅛ miles:
Stage Bond, 111; Atkinson 6.00 4.00 3.20
Smooth Action, 120; P'mane 6.50 4.50
Humoresque, 111; Luther.. 6.10
Time, 2:07 4-5. Equanimous, Isology, Jacobe, Cassina, Voloway ran.

EIGHTH RACE—Purse $2,500, claiming, 3 year olds and up, 1 1-16 miles:
Art of War, 120; Permane 5.20 3.70 2.90
Super Justice, 113; Wahler 7.60 4.20
Super Marines, 113; Luther 4.30
Time, 1:47 1-5. Jan One, Sea Convoy, Sarge, Topping ran.

DETROIT RESULTS

FIRST RACE—Purse $1,500, novice and double bug riders, 3 year olds and up, 6 furlongs:
Top Beau, 114; Boston.... 7.00 3.90 2.40
Back to Back, 114; Dillon.. 9.10 3.70
Aunt Lucy, 119; Adams.... 2.80
Time, 1:15 4-5. Marcap, Gold Pair, Red Meadow, Kabo Lea ran.

SECOND RACE—Purse $1,500, claiming, 3 year olds and up, 6 furlongs:
Quarto, 113; Layton......11.00 5.10 4.20
All Charm, 107; Hart.... 4.70 3.40
Charge, 103; Hartwick.... 4.40
Time, 1:14 4-5. Riot Call, Virginia Van, El Vallee, Maechance, Lady's Agent ran.

THIRD RACE—Purse $1,500, claiming, 2 year olds, 6 furlongs:
Baby Barbara, 98; H'tw'k 6.50 3.20 2.80
Break Thru, 111; Layton.. 3.00 2.50
Tetramore, 102; Sullivan.. 3.50
Time, 1:15 2-5. Catilke, Jellico, Damions Ariel, Doc Yak, Miss Brickeyes, She Cat ran.

FOURTH RACE—Purse $2,000, claiming, 3 year olds, 6 furlongs:
Ansted, 103; Sullivan.... 4.80 3.40 2.40
Projoe, 116; Remillard.... 10.70 3.40
Lightfoot Lady, 105; Wirth 2.40
Time, 1:14. Vinita Harvest, Pattergal, Meyersdale ran.

FIFTH RACE—Purse $2,000, allowances, 3 year olds, 6 furlongs:
Rosenite, 107; Milligan....54.80 15.50 6.60
Cohall, 102; Wirth........ 4.20 3.00
Mint Tulip, 113; Turk.... 3.60
Time, 1:13 2-5. Lee's Summit, Controversy, Dal Tit, Ronrey ran.

SIXTH RACE—Purse $2,000, claiming, 3 year olds and up, mile, on the turf:
Kantar Run, 111; Wirth. 5.20 3.20 2.30
Gold Bill, 116; Milligan.. 3.50 2.30
Johnnie Ehret, 104; H'tw'k 2.60
Time, 1:39 2-5. Raw Recruit, Trim Stepper, Edie Jane ran.

SEVENTH RACE—Purse $2,000, claiming, 3 year olds and up, 1 1-16 miles:
Sherlock, 113; Prehm.... 4.80 3.20 2.60
Winnpearl, 103; Sullivan.. 4.70 3.10
Sir Talbot, 106; Dillon.... 3.30
Time, 1:49. Ballacolas, Icane, Wishihadagal ran.

EIGHTH RACE—Purse $1,500, claiming, 3 year olds and up, 1 1-16 miles:
War Com'que, 105; Dillon.14.30 6.40 3.80
Swing Sister, 101; Hartw'k 7.10 4.30
Hemboss, 107; Milligan.... 3.40
Time, 1:50 3-5. Timely Flight, Vain Captain, Detained, Color Week ran.

DETROIT ENTRIES

FIRST RACE—Purse $1,500, claiming, 3 year olds and up, 1 mile, on the turf:
Get Good........107 *Markability........94
Paraboloid........112 *Phillis B........102
Lostahat........112 Smarty........104
*Spare the Rod..102 *Juanita M........104

SECOND RACE—Purse $1,500, 3 year olds and up, 1 1-16 miles:
Through Train....120 Bradwin........120
Record Flight....114 Here's Harvey....112
Sweet Olga........107 Sambo........109
Yawl........128

THIRD RACE—Purse $1,500, 3 year olds and up, 6 furlongs:
Kantaka........110 Khamseens Boy....133
Rusty Gold........117 Moonlite Bobby....116
Flying Torpedo....115 Rockwood Jean....116
Bright Trace........117

FOURTH RACE—Purse $1,500, claiming, 3 year olds and up, 6 furlongs:
Empty Plate........110 *Four Tens........103
*Lithograph........110 Ima Pearl........110
Connaught........116 Ed M........116
*Try Flying........106

FIFTH RACE—Purse $2,000, handicap, 3 year olds, 6 furlongs:
J. L. Moore........108 Bob Murphy........111
Volo Sun........112 †Dick's Gal........109
Eucalyptus........112 †Sira Mou........107
†Entry.

SIXTH RACE—Purse $10,000 added, the La Salle handicap, 3 year olds and up, 6 furlongs:
Many Lands........111 Hydrant........112
Bold Question....125 Henry Knight........109
Good Going........105 Golden Man........106
Crack Reward....120 Annie's Reply........105
Diamond Dick....115 Leystan........115
Romulus........110 Pirtella........109

SEVENTH RACE—Purse $5,000, handicap, 3 year olds, 1 mile, on the turf:
South Dakota....116 Nervesta........106
Baumbach........108 Shout About....115
†Try Foxy........110 ‡Ronrey........106
†Regal Maid......109 Maritown........105
Swoon........110 ‡San Yet........102
†Entry. ‡Entry.

EIGHTH RACE—Purse $2,000, claiming, 3 year olds and up, 1 1-16 miles:
*Lucky Greenock..108 *Beau Wolf........106
*†Letter V........108 *Distant Isle........101
*†Mono Miller....108 *Provoker........102
*Camps First........104
†Entry.
*Apprentice allowance claimed.

LAUREL PARK RESULTS

FIRST RACE—Purse $2,000, claiming, 3 year olds and up, 6 furlongs:
Wise Shot, 117; Root.... 6.50 4.30 3.00
Worries, 112; Gonzalez.... 11.30 7.40
Lord Loudoun, 117; Young 4.00
Time, 1:14. Bean Stalk, Rough Amos, Irish Echo, Stella's Sun, Fourth Arm, Hoosier Wolf, Miss Fair, Constance V., Balmand ran.

SECOND RACE—Purse $2,000, claiming, 4 year olds and up, 1⅛ miles:
Janegri, 106; Padgett........14.60 10.20 6.50
Beadle, 118; Vandergriff.. 19.00 10.40
River Bank, 116; Smith.... 9.50
Time, 1:55 1-5. Stinging Sam, Quent Reynolds, Foot Soldier, Equipped, Hy Rickey, Sergeant J. V., Wintime, Shell Rock, Sallipatica ran.

THIRD RACE—Purse $2,000, claiming, 2 year olds, 6 furlongs:
Redgie, 113; Clark........ 7.90 5.00 3.50
Larkmead Jane, 107; Buxton 10.00 5.90
Cinargie, 113; Covalli.... 4.10
Time, 1:15. Loachapoka, Airily, Our Sensation, Cee Tee Tee, Silent Rose, Comaid, Black Money, Ackley, Grian ran.

FOURTH RACE—Purse $2,500, claiming, 3 year olds and up, 6 furlongs:
Jack Madigan, 105; Cherry 7.30 3.60 2.80
Home Front, 114; Basile.. 4.20 3.20
Pompa Negri, 104; Recker 4.20
Time, 1:13 1-5. Tru Blue, Valdina Math, High Bit, Brave Bid, Free Dutchess, New Flame, Devil's Bit, Well Rapaid, Blue Steel ran.

FIFTH RACE—Purse $3,000, allowances, 2 year olds, 6 furlongs:
Army Cadet, 114; Garner.14.20 7.30 4.40
Connies Girl, 113; Claggett 4.10 3.00
Zax, 112; Clark.... 4.20
Time, 1:13 2-5. Hygros Ginger, Ringawhile, Handwave, Riar Red, Sun Fly, Zito, Sea Bees, Sir Toro, Baylette ran.

SIXTH RACE—Purse $2,500, allowances, 3 year olds and up, 1 1-16 miles:
Manadru, 109; Snellings.. 7.80 4.90 4.60
Tagel, 107; Wood........ 10.50 7.60
Cushiamacree, 115; Pal'mbo 5.80
Time, 1:46 1-5. Sundial, Lost and Found, Sting Lea, Victom, Flange, Bomb Sight ran.

SEVENTH RACE—Purse $2,500, allowances, 3 year olds and up, 1⅛ miles:
Cal's Pet, 114; Claggett....14.10 6.80 2.90
Arakin, 113; Padgett.... 6.30 2.90
Squadron, 114; Haskell.... 2.20
Time, 1:53 4-5. Ann San, Mik O'Sullivan, Smoke Puff, Ned Canron, Pinckney ran.

EIGHTH RACE—Purse $2,000, claiming, 3 year olds and up, 1 1-16 miles:
Miss Kalola, 111; Sc'thorn.48.00 14.80 9.60
War Shy, 115; Clark.... 3.90 3.50
Colored Boy, 103; Cherry.. 12.40
Time, 1:48 4-5. Found Out, James Acre, Mystery Book, Escolar, Tiresome, Gay Buck, Saving, Battle Rock ran.

KAVANAUGH TO JOIN BEARS ON EASTERN TOUR

Capt. Ken. Kavanaugh, star end on the Louisiana State football team and for two years a member of the Chicago Bears, will be released from active duty with the army air forces on Monday after 44 months' service, it was learned last night.

Ken Kavanaugh

Kavanaugh, who played with the 1940 College All-Star squad, which the Green Bay Packers defeated, 45 to 28, will rejoin the Bears at Bethleham, Pa., Tuesday, Ralph Brizzolara, acting president of the National Football league entry, said.

Since the fleet footed Ken, who is 28 years old, is in good condition as a result of having trained with the Personnel Distribution Command eleven of Greensboro, N. C., he will take his old position at right end when the Bears meet the New York Giants in Buffalo Sept. 23.

RAMS WIN THIRD STRAIGHT; BEAT GIANTS, 38 TO 23

Cleveland, O., Sept. 14 (AP)—Cleveland's Rams defeated the New York Giants, 38 to 23, in a National Football league nonchampionship game tonight before 13,656 at Cleveland stadium.

Bob Waterfield, former back field star at U. C. L. A., tossed three scoring passes, kicked a field goal, and added four extra points to pace the Rams to their third straight exhibition triumph.

In the final minute of play Don Greenwood, former Illinois star, ran 49 yards to score a touchdown.

Duncan Goes After 2d Auto Victory Tonight

Teddy Duncan, Miami speedster, who won the feature midget auto race on Wednesday night, will try to repeat his performance tonight at Raceway park, 130th and Ashland av. Tonight's races start at 8:30 with the time trials beginning at 7.

ST. PHILIP WINS 1ST CONTEST IN NEW STADIUM

Prep Football

YESTERDAY'S RESULTS
Illinois Miscellaneous
St. Philip, 14; Mount Carmel, 13.
Austin, 16; Lane, 0.
Amundsen, 26; Roosevelt, 0.
Gage Park, 0; Bowen, 0.
Kelvyn Park at Kankakee, postponed.
Phillips, 26; Marshall, 6.
Crane, 6; Steinmetz, 0.
McHenry, 27; Antioch, 0.
Zion-Benton, 13; Palatine, 7.
Bloom, 19; Joliet, 0.
Hirsch, 25; Catholic Central [Hammond], 0.
Parker, 6; Calumet, 0.
Waukegan, 28; Bloomington, 0.
Aurora East, 12; Decatur, 6.
Downers Grove, 6; Aurora West, 0.
Loyola, 19; Sullivan, 0.
INDIANA MISCELLANEOUS
Gary Emerson, 26; Hammond Clark, 0.
La Porte, 33; Hobart, 7.
Elkhart, 26; Chicago Vocational, 0.
Hammond Tech, 18; Calumet City, 6.
Whiting, 13; South Bend Washington, 13.
South Bend Riley, 21; Mishawaka, 6.
Goshen, 13; South Bend Catholic, 6.

MISCELLANEOUS GAMES TODAY.
Taft vs. Foreman in Hanson park, 2 p. m.
Waller vs. Tuley at Lane Tech, 2:30 p. m.
Schurz at New Trier, 12:30 p. m.
Hyde Park vs. Englewood at 83d and Yates, 2 p. m.
Kelly vs. Morgan Park in Shewbridge field, 2 p. m.
Farragut vs. Du Sable in Key Brank stadium, 2 p. m.
Fenger vs. Lindblom in Shewbridge field, 2 p. m.
Lee vs. Tilden in Soldiers' field, 2:30 p. m.
Harrison at Mooseheart, 2 p. m.
Hinsdale at Highland Park, 12:30 p. m.
Blue Island at York, 12:30 p. m.
Riverside at Argo, 12:30 p. m.
Bensenville at Arlington Heights, 2:30 p.m.
Barrington at Dundee, 2:30 p. m.
St. Mary's [Woodstock] at Grant.

BY FRANK MASTRO

The St. Philip High school football team made the dedication of its new $220,000 memorial stadium an artistic success by coming from behind last night to defeat Mount Carmel, 14 to 13, in the opening game. A capacity crowd of 4,000 watched the game and the dedicatory ceremonies, despite unfavorable weather.

Leading star of the contest from a St. Philip viewpoint was Jack Melligan, who scored all of his team's points, making two touchdowns and adding two extra points, after Mount Carmel had taken a 13 to 0 lead.

St. Philip partisans had their first chance to cheer just before the first half ended when Jack Melligan made his first touchdown. He also kicked the extra point and the count at the half was Mount Carmel, 13; St. Philip, 7. It stood at those figures until the fourth quarter, when a 50 yard St. Philip drive ended with Melligan going over from the 2 yard line and then kicking the vital extra point.

Austin Beats Lane

Austin displayed some of its traditional power in defeating Lane Tech, 16 to 0, in a practice game between these two City league members in Lane stadium. In other nonchampionship games involving City league members Amundsen beat Roosevelt, 26 to 0, Gage park and Bowen played a 0 to 0 tie, Crane defeated Steinmetz, 6 to 0, and Phillips beat Marshall, 26 to 6.

Mount Carmel [13]		St. Philip [14]
Mariarity	R. E.	Knudsen
Considine	R. T.	Gilfoy
Fedel	R. G.	Principe
Benjamini	C.	Calkins
Relaney	L. G.	Cernickey
Dolling	L. T.	Carmody
Labeau	L. E.	Frawley
Trendel	Q. B.	Petruzzi
Rocco	R. H.	Goldrary
Tasker	L. H.	Melligan
Gander	F. B.	O'Malley

Mount Carmel ....6 7 0 0—13
St. Philip ....0 7 0 7—14
Touchdowns—Melligan [2], Malloy [for Gander], Tasker. Points after touchdowns—Melligan [2], Trendel.

Amundsen [26]		Roosevelt [0]
Byrnes	L. E.	Foast
Nelson	L. T.	Woodroof
Kalemeris	L. G.	Wollen
Stevens	C.	Seigal
Zagara	R. G.	Cobeen
Rostal	R. T.	Orenstein
Pavlick	R. E.	Oesterreicher
Bustleman	Q. B.	Hiltman
Rutenberh	L. H.	Lieberman
Lively	R. H.	Clement
Wesbey	F. B.	Peltz

Amundsen ....7 13 6 0—26
Roosevelt ....0 0 0 0— 0
Touchdowns—Lively, G. Nelson [for Lively], Malmstead [for Rutenberh], Pavlick. Points after touchdown—Rutenberh, Joseph [for Wesbey].

Austin [16]		Lane [0]
Belsanti	L. E.	Van Waser
Ohlenroch	L. T.	Schauer
Kravitz	L. G.	Oldrish
Conte	C.	Seyferlich
Aloy	R. G.	Jaeger
Tarsitano	R. T.	Swanson
Holmgren	R. E.	Ryzbylski
Green	Q. B.	Sturtevant
Maviglinno	L. H.	Cichanski
Finn	R. H.	Conforti
Morris	F. B.	Kurr

Austin ....0 9 0 7—16
Lane ....0 0 0 0— 0
Touchdowns—Green, Finn. Points after touchdowns—Frank [for Green] [2]. Safety—Schauer.

Phillips [26]		Marshall [6]
Johnson	L. E.	Molo
Mercer	L. T.	De Koven
McLaughlin	L. G.	Vrame
Burris	C.	Podell
Thomas	R. G.	Lerman
Edwards	R. T.	Verson
Coplin	R. E.	Litsky
Jones	Q. B.	Siegle
Dillahunty	L. H.	Portney
Townsend	R. H.	Sorine
Malcolm	F. B.	Nelms

Phillips ....0 19 7 0—26
Marshall ....0 0 0 6— 6
Touchdowns—Bradley [for Townsend] [2], Jones [2], Siegle. Points after touchdowns—Thomas, Malcolm.

Crane [6]		Steinmetz [0]
Polley	L. E.	Kos
Petranale	L. T.	Pearson
Sayers	L. G.	Bullock
Papparato	C.	Bielawa
Delmonico	R. G.	Leuesch
Palmer	R. T.	Taylor
Parcella	R. E.	Scharse
Zetlick	Q. B.	Sehanel
Choles	L. H.	Wisher
Di Orio	R. H.	Murphy
Sesso	F. B.	Feurlin

Crane ....0 0 6 0—6
Steinmetz ....0 0 0 0—0
Touchdown—Di Orio.

Bowen [0]		Gage Park [0]
Beniso	L. E.	Fencl
Festin	L. T.	Spoo
Zerebny	L. G.	Kirincic
Mandel	C.	Cameron
Agoplan	R. G.	Kaminski
Knevelch	R. T.	Suges
Chorak	R. E.	Netros
Knack	Q. B.	Solava
Kovocic	L. H.	Musser
Salata	R. H.	Mokaro
Higgins	F. B.	Jasiatas

Parker [6]		Calumet [0]
Buchbios	L. E.	Perry
Gardner	L. T.	Nelson
Plotkin	L. G.	Sindelar
Stein	C.	Mahn
Postishal	R. G.	Kingsley
Noonan	R. T.	Hackel
Garless	R. E.	Purcell
Tilman	Q. B.	Meyer
Cheuvront	L. H.	Schultz
Setzke	R. H.	Keenan
Hurley	F. B.	Lambros

Parker ....6 0 0 0—6
Calumet ....0 0 0 0—0
Touchdown—Cheuvront.

Loyola [19]		Sullivan [0]
Lindstrom	L. E.	Lehman
Sweeney	L. T.	Conen
Mitchell	L. G.	Epstein
De Cauwe	C.	Levine
Cleary	R. G.	Witz
Nash	R. T.	Jenkins
Flood	R. E.	McClure
Maher	Q. B.	Johnson
Flanagan	L. H.	Weber
Bradley	R. H.	Gray
Roche	F. B.	King

Loyola ....12 0 0 7—19
Sullivan ....0 0 0 0— 0
Touchdowns—Bradley, Roche, De Gauwe. Point after touchdown—Glynn [for Flood].

Bloom [19]		Joliet [0]
Davis	L. E.	Gans
Folta	L. T.	Schultz
Bruno	L. G.	Mitchell
Weller	C.	Radicheck
Bove	R. G.	Motta
Smith	R. T.	Beich
Consorti	R. E.	Perrella
De Frank	Q. B.	Alvin
Piazza	L. H.	Nigo
Filippi	R. H.	Cassidy
Bouma	F. B.	Zobel

Bloom ....0 6 0 13—19
Joliet ....0 0 0 0— 0
Touchdowns—Theanis [for De Frank]; Piazza [2]. Point after touchdown—Bouma.

Waukegan [28]		Bloomington [0]
Paravonian	L. E.	Baumgart
Soderquist	L. T.	Elliott
Schmidt	L. G.	Gabor
Petter	C.	Miller
Sincic	R. G.	Horine
Jesse	R. T.	Bloodgood
Clark	R. E.	Schurr
Hall	Q. B.	McCain
Gordon	L. H.	Van Vesender
Christian	R. H.	R. Neal
Jardee	F. B.	J. Neal

Waukegan ....0 7 14 7—28
Bloomington ....0 0 0 0— 0

TODAY'S SELECTIONS

HAWTHORNE, STICKNEY, ILL.
[Slow]
1—St. Francis, Poet Laureate, Gainer.
2—Goblin, Bank Balance, Fire Dog.
3—Song O' War, Fergies Ariel, Hit It.
4—Cherry Wine, Sergeant Bill, Even Stitch.
5—Black Pepper, With Sir, Major Jimmy.
6—Cerberus, Bushwhacker, Real Short.
7—Fighting Step, Take Wing, Happy Pilot.
8—Chislam, Drollon, Martian.
9—SAND SLINGER, K. Doe-Doe, Grenouille.

NARRAGANSETT PARK, PAWTUCKET, R. I.
[Fast]
1—Wine Cup, Fast Tempo, Garter.
2—AMAZED, Marny, Tyrone.
3—Hercules, Dairy Lady, Bienette.
4—Lady Gunner, Heres How.
5—Air Rate, Disdomo, Peraptera.
6—Stepping Miss, Fox Rime, Agate.
7—Spangled Game, Johnny Jr., Westminster.
8—Supreme Ideal, Scarcanter, Santonian.
9—Attendant, Bonnie Andrew, Conrad Mann.

LAUREL, MD.
[Fast]
1—Tedsyl, Nedwin, Temeru.
2—HAMULL, Pied Piper, Little Noble.
3—Milkstone, Trelawny, Flying Tartar.
4—Sophocles-Gay Bit, Spartan Noble, Quarter Moon.
5—Marine Victory, Billy Bumps, Pied Piper.
6—Milcave, New Moon, Bon Jour.
7—Dudie, Light Landing, Court Blenheim.
8—Ginoca, Sure Fire, Alca Gal.

AQUEDUCT, N. Y.
[Fast]
1—Gallavant-Hiberian, Darby D'Amour, Careysfort.
2—Brown Mountain, Zacawon, Flying Fort.
3—Brevithorn-Mahmoudess, Lost Control, Gaylo.
4—ALADEAR, Vapor Trail, Twenty-Thirty.
5—Countess Wise, Dusty, Noview.
6—War Date, Good Blood, Bertie S.
7—Okapi Lancer, Weyanoke, Gallant Bull.

DETROIT, MICH.
[Fast]
1—Spare The Rod, Markability, Smarty.
2—Through Train, Record Flight, Heres Harvey.
3—Moonlite Bobby, Rusty Gold, Khamseens Boy.
4—TRY FLYING, Connaught, Four Tens.
5—Bob Murphy, J. L. Moore, Volo Sun.
6—Bold Question, Crack Reward, Golden Man.
7—Maritown, Shout About, Nervesta.
8—Beau Wolf, Distant Isle, Provoker.

LAUREL ENTRIES

FIRST RACE—Purse $2,000, maidens, 3 and 4 year olds, 1 1-16 miles:
*Nedwin........113 *Lictor........107
Temeru........113 Colonel John....112
Tedsyl........113 Cavalcloudy....118
*Point D'Esprit..110 Round Trip....109
*Simetrica........104 *Roll Shot........113
Miles City........112 Pilates Fun........112
Our Arms........118 *Omashane........104
Kittiwhisk........115 Hada Paul........112

SECOND RACE—Purse $2,500, allowances, 2 year olds, 5½ furlongs:
Pied Piper........118 *Prince Favor....110
*Witty Jean........110 Hamull........118
*Love My Gal....110 Open Palm........115
Little Noble........115 Jane Dale........112
Niece Sue........115 Miss Foster........112
Danny J........115 †Little Tip........115
*†Myth Man........113

THIRD RACE—Purse $2,500, allowances, 3 year olds and up, 6 furlongs:
*Antelope........108 Challamore........118
*Trelawny........111 *Milkstone........108
Hadawin........115 *Relious........115
Lord Calvert........116 Laniast........120
*Flying Tartar....113

FOURTH RACE—Purse $3,500, allowances, 3 year olds and up, 6 furlongs:
*†Gay Bit........113 Spartan Noble....110
Supermont........115 *Good Rob........110
*†Sophocles........110 Quarter Moon....115
Spare Man........115 Epic Lady........109
*Blue Proof........110 Fire Power........112
Feather Bob........110 Hornbeam........115
†Entry.

FIFTH RACE—Purse $10,000 added, the Eastern Shore Handicap, 2 year olds, 6 furlongs:
Larkmead Andy....110 Marine Victory....110
Myth Man........108 Hamull........108
Billy Bumps........110 Pied Piper........108

SIXTH RACE—Purse $15,000 added, the Bryan and Ohara, 3 year olds and up, 1 3-16 miles:
†Service Pilot........101 ‡Lord Calvert....107
Bonjour........112 Hi Neighbor........104
Desert Ace........108 Aonbarr........104
‡New Moon........116 Momo Flag........102
†Megogo........109 Incoming........102
Astral........107 Mug's Game........106
Milcave........109 Alfios........104
†Entry. ‡Entry.

SEVENTH RACE—Purse $2,500, claiming, 3 year olds and up, 1⅛ miles:
Valdivia........115 Dudie........115
*Court Blenheim..110 *Our Bien........108
*Miss Gallant....110 *Big Dottie........101
*Light Landing....111

EIGHTH RACE—Purse $2,000, claiming, 3 year olds and up, 1 mile and 70 yards:
Some Where........112 Sure Fire........118
Second Love........115 *Clifton's Comet..113
Sun Target........118 La Cacica........109
*Ginoca........115 *Calabozo........110
Unitran........118 Stepsome........115
Brooke Argo........115 Dorothy Pomp....112
Whiteford........115 *Isle De Pine....112
Alca Gal........115 Guerrilla........118
*Apprentice allowance claimed.

NARRAGANSETT PARK ENTRIES

FIRST RACE—Purse $2,000, claiming, 3 year olds and up, 6 furlongs:
High East........103 One O'Clock........117
Outfront........115 Multi Quest........110
Garter........108 Greenocks Coin....114
Rita Royal........103 *Gray Victory....108
Chrysaloris........103 Doubt Not........106
Pay In Advance..105 One To Two........111
Wine Cup........110 Lilson........111
Fast Tempo........112 Phaon........111

SECOND RACE—Purse $2,000, claiming, 3 year olds and up, 6 furlongs:
*Torch Lee........115 Sweet Spice........110
Good Company....110 Tyrone........115
Joinville........115 Rockwall........113
Amazed........115 Marny........115
Reformatory........117 Speed Up........110
*Picket Line........112

THIRD RACE—Purse $2,500, claiming, 3 year olds and up, 6 furlongs:
Dairy Lady........110 Bienette........110
*Heyorta........105 *Two Timer........109
*Caroline F........114 Jopier........120
*Dispose........108 *Hercules........112

FOURTH RACE—Purse $7,500, match race winner take all, 2 year olds, 6 furlongs:
Lady Gunner........116 Heres How........116

FIFTH RACE—Purse $5,000, stakes, 2 year olds, 6 furlongs:
Disdomo........112 Air Rate........122
Peraptera........114 †Harrier........112
†Gay Moonbeam..112 Laboulaye........112
‡Tascosa........114 Captain Bono....119
Pay Me........112 ‡Mr. Chairman....112
†Entry. ‡Entry.

SIXTH RACE—Purse $3,000, allowances, 3 year olds, 6 furlongs:
*With Wings........108 Agate........111
Will Markham....113 Turncoat........118
Hy Gallant........111 Fox Rime........120
*Stepping Miss..109 Gallantly........111
Ball Shot........111 Lovan Day........111

SEVENTH RACE—Purse $7,500, the Governors handicap, 3 year olds and up, 1 mile and 70 yards:
Westminster........113 †Johnny Jr........108
†Hill Sun........106 Do-Reigh-Mi........107
Old Union........106 Spangled Game....120
Mason Dixon........106 Boy Soldier........111
Valdina Craft........113 Lively Man........106
Scottsville........109 Onecbill........105
Helen Dear........100
†Entry.

EIGHTH RACE—Purse $2,000, claiming, 3 year olds and up, 1⅛ miles:
Supreme Ideal....109 Weesgone........114
Bell Clapper........110 Tomoca........110
Scarcanter........109 Dead Aim........116
Santonian........107 Bold Nelson........112

NINTH RACE—Purse $2,000, claiming, 3 year olds and up, 1 1-16 miles:
Veris........114 Double Bourbon..116
Single Up........102 Attendant........112
Bonnie Andrew....112 *Conrad Mann....111
Clip Clop........112 *Wise Father....114
*Ground Play....107

AQUEDUCT ENTRIES

FIRST RACE—Purse $3,000, maidens, 2 year olds, 7 furlongs:
Comelately........113 Flashburn........116
Barval........116 Let Me Thru........116
Darby D'Amour....116 Careysforth........116
†Hibernian........116 Jingle Bells........113
Galaxy........116 *Liquidator........109
†Gallavant........116 Did He........116
Aero Jack........116
†Entry.

SECOND RACE—Purse $3,000, maidens, 3 year olds and up, 7 furlongs:
Brown Mountain ..119 *Rush Light........114
*Flying Fort........114 Kin To Fame....124
†Cpt. Everett J..119 Bell Trouble........119
Fall Flight........116 Kings Count........119
†Boston Boy........119 *‡Back Attack....112
Zacawon........116 ‡Metropolitan....124
Bonfire........119
†Entry. ‡Entry.

THIRD RACE—Purse $3,000, allowances, 3 year olds and up, 6 furlongs:
*†Mahmoudess....111 Stage Queen........116
*Boomtown Gal....111 *Liquid Lunch....110
Lost Control........116 ‡Virelay........116
Segula........116 ‡Gaylo........116
*†Brevithorn........111
†Entry. ‡Entry.

FOURTH RACE—Purse $5,000, allowances, 2 year olds, 6 furlongs:
Aladear........119 †Vapor Trail....109
*Mitylene........109 Alma Mater........109
Twenty Thirty....109 †Axiom........109
†Entry.

FIFTH RACE—Purse $3,000, allowances, 3 year olds and up, 7 furlongs:
*Green Apples....110 Anti-Axis........104
Landslide........118 *Blue Flight........102
Countess Wise....121 Chance Mate........112
Brown Mountain..113 *Dusty........111
Our Victory........109 Darby Donhe........112
*Noview........107

SIXTH RACE—$30,000 added, the Beldame handicap, 3 year olds and up, 1⅛ miles:
Letmenow........119 Sicily........115
†Bertie S........109 †Light Of Morn..105
Dare Me........119 Good Morning....119
War Date........119 §Monsoon........112
‡Darby Dunedin..112 Good Blood........114
Surosa........117 §Legend Bearer..116
†Moon Maiden....115 Subdued........109
‡Darby Delilah....108 †Adventurous....104
Elpis........118
†Entry. ‡Entry. §Entry.

SEVENTH RACE—Purse $3,000, allowances, 3 year olds and up, 7 furlongs:
Okapi Lancer........118 Sun Theen........118
Nome Now........118 Apropriado........113
Weyanoke........112 Huntsman........107
Rodney Stone........112 Gallant Bull........118
Return Call........118 Stage Fire........119
Black Swan........118

Racing Thrills at
HAWTHORNE
9 RACES—FIRST AT 2:00
—TODAY—
$10,000 ADDED
Hawthorne Autumn Hdp.
TRANSPORTATION—
Douglas Pk. Express Trains (making all loop stops) leave every 15 min.—Special buses direct to track—Loop—Leave S. W. corner State & Quincy every ten minutes starting at 12:15. Last bus at 1:15. Hotel Sherman, 1 p. m. North Side—Sheridan Plaza Hotel, 12:15. West Side—Crawford & Madison, 1:25. South Side—63rd & Cottage, 1 P. M. 63rd & Sangamon, 1:15.
ADMISSION—Grandstand, $1.00
Clubhouse, $2.50, Tax Inc.
NO MINORS ADMITTED

CUBS LOSE, 4-3, TO PHILS; TAKE 2D GAME, 6 TO 0

[Continued from first sports page]

Cavarretta stopping at second. Nicholson singled to right center, scoring Cavarretta and putting Pafko on third. Then Rice fouled to Lupien and Merullo grounded into a double play, started by Mott.

The Phillies took the lead in the fifth. Seminick walked. Powell singled to right, Seminick stopping at second. Antonelli bounced a grounder to Merullo, who elected to try for a forceout of Seminick at third instead of a double play thru second. Lennie threw the ball into the Cub dugout, Seminick scoring the tying run and Powell and Antonelli advancing. Mott was given an intentional pass and the bases were loaded with none out. Mulcahy bounced to Cavarretta and Powell was out at the plate, Cavarretta to Rice. Daniels blooped a Texas leaguer just over Johnson's head, Antonelli scoring.

The Cubs grabbed a 3 to 2 lead in the sixth inning. Cavarretta opened with his second single. Pafko sacrificed and, when Mulcahy threw late to second in attempting to force Cavarretta, Phil was safe at second and Pafko at first. Nicholson bunted and forced Cavarretta at third, Mulcahy to Antonelli. Gillespie batted for Rice and singled to center, Pafko scoring the tying run and Nicholson taking third. Schuster ran for Gillespie and Moore batted for Merullo. Moore bounced to Mott and Schuster was forced at second, Nicholson going home with the run that gave the Cubs a 3 to 2 lead.

Lowrey Shows Speed

Derringer's seventh inning collapse budded when he pitched a single to Mott, a .232 hitter. Mulcahy sacrificed and Monteagudo, batting for Daniels, singled to left, scoring Mott with the tying run, Monteagudo taking second on the throw to the plate. Johnson threw out Wasdell but Lupien lined a single to right, scoring Monteagudo.

In the first inning of the second game, with two down, Lowrey singled to center and Cavarretta lined a single to right which normally would have placed Lowrey on third. However, when Powell leisurely returned the ball to the infield, Lowrey kept right on going and scored.

The Cubs added three runs after two were out in the second inning. Nicholson opened with a single to center, advanced on Livingston's sacrifice and Merullo's infield out, then scored on Passeau's single to center. Hughes doubled to right center, scoring Passeau. Johnson singled to center, scoring Hughes. Lowrey beat out a bunt, but Cavarretta struck out.

Passeau opened the fourth with his second single, Hughes sacrificed, and when Leon threw past first, Passeau scored and Hughes reached third. Antonelli threw out Johnson but Lowrey flied to Triplett, Hughes scoring.

Pro Football

EXHIBITION SCORES
Cleveland, 38; New York, 23.

Half and Half

PHILADELPHIA	AB	H	P	A
Daniels,2b	3	1	1	1
*Monteagudo	1	1	0	0
Walczak,2b	1	1	1	2
Wasdell,cf	4	1	2	1
Lupien,1b	5	1	14	1
Triplett,lf	5	1	3	0
Seminick,c	3	0	3	0
Powell,rf	4	2	0	0
Antonelli,1b	4	0	1	2
Mott,ss	2	1	1	6
Mulcahy,p	2	0	1	3
Karl,p	1	0	0	0
	35	9	27	16

CHICAGO	AB	H	P	A
Hack,3b	4	1	3	0
Johnson,2b	3	0	1	4
Lowrey,lf	4	0	0	0
Cavarretta,1b	5	2	8	2
Pafko,cf	3	1	5	0
Nicholson,rf	3	2	1	0
Rice,c	2	0	4	0
†Gillespie	1	1	0	0
‡Schuster	0	0	0	0
Williams,c	1	0	2	3
Merullo,ss	2	0	3	4
Hughes,ss	1	0	0	0
Derringer,p	3	0	0	1
Erickson,p	0	0	0	0
Vandenberg,p	0	0	0	0
	§34	7	27	14

*Batted for Daniels in seventh. †Batted for Rice in sixth. ‡Ran for Gillespie in sixth. §Moore batted for Merullo in sixth and Otero batted for Erickson in eighth.

Philadelphia ....000 020 200—4
Chicago ....000 102 000—3

Runs—Philadelphia: Monteagudo, Seminick, Antonelli, Mott. Chicago: Cavarretta, Pafko, Nicholson. Runs batted in—Daniels, Lupien, Antonelli, Monteagudo, Nicholson, Gillespie, Moore. Errors—Daniels, Mott, Seminick, Merullo. Two base hit—Hack. Stolen bases—Lupien, Triplett. Sacrifices—Mulcahy, Johnson [2], Pafko. Double plays—Mott to Daniels to Lupien; Williams to Hack. Left on bases—Philadelphia, 9; Chicago, 10. Bases on balls—Mulcahy, 3; Derringer, 3; Erickson, 1; Vandenberg, 1. Struck out—Mulcahy, 1; Derringer, 2; Erickson, 2; Vandenberg, 1. Hits—Mulcahy, 6 in 7⅓ innings; Karl, 1 in 1⅔; Derringer, 7 in 6⅓; Erickson, 1 in 1⅓; Vandenberg, 1 in 1. Wild pitches—Mulcahy, Derringer. Passed ball—Seminick. Winning pitcher—Mulcahy. Losing pitcher—Derringer. Umpires—Barr, Dunn, and Sears. Time—2:13.

SECOND GAME

PHILADELPHIA	AB	H	P	A
Daniels,2b	3	1	3	3
Wasdell,cf	1	0	0	0
Chapman,cf	2	1	1	0
Lupien,1b	3	1	5	0
Triplett,lf	2	0	1	0
Spindel,c	3	0	4	1
Powell,rf	3	1	0	0
Antonelli,3b	2	0	0	1
Mott,ss	2	0	1	0
Kraus,p	1	0	0	1
Leon,p	0	0	0	1
Foxx,p	0	0	0	0
	22	4	15	7

CHICAGO	AB	H	P	A
Hughes,3b	2	1	0	1
Johnson,2b	3	1	3	0
Lowrey,lf	3	2	0	0
Cavarretta,1b	2	1	4	0
Pafko,cf	2	1	4	0
Nicholson,rf	3	1	1	0
Livingston,c	1	0	2	0
Merullo,ss	3	0	4	1
Passeau,p	3	2	0	3
	22	9	18	5

Philadelphia ....000 000—0
Chicago ....130 20*—6
[Called after six innings, darkness].

Runs—Chicago: Lowrey, Nicholson, Passeau [2], Hughes [2]. Runs batted in—Cavarretta, Passeau, Hughes, Johnson, Lowrey. Errors—Merullo, Leon. Sacrifices—Livingston, Hughes. Two base hits — Hughes, Pafko, Chapman. Stolen base—Cavarretta. Double plays—Passeau to Merullo to Cavarretta; Leon to Spindell to Lupien. Left on bases—Philadelphia, 6; Chicago, 6. Struck out—Kraus, 1; Passeau, 3—Bases on balls — Kraus, 1; Leon, 3; Foxx, 1; Passeau, 1. Hits—off Kraus, 8 in 2 1-3 innings; Leon, 1 in 1 1-3; Foxx, 0 in 1. Losing pitcher—Kraus. Time—1:20. Umpires—Dunn, Stewart, and Barr. Attendance—4,553 paid.

DI MAGGIO IS DISCHARGED, BUT WILL NOT PLAY

St. Petersburg, Fla., Sept. 14 (AP)—Staff Sgt. Joe Di Maggio, the former New York Yankee outfield star, was discharged from the army today.

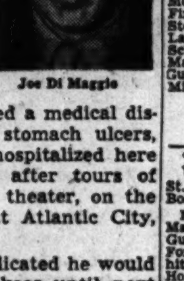

Joe Di Maggio

Di Maggio's papers were signed this morning by Lt. Col. Roy R. Grinker, commanding officer of the army air forces Don Ce-Sar Convalescent Hospital.

Di Maggio received a medical discharge because of stomach ulcers, for which he was hospitalized here several weeks ago after tours of duty in the Pacific theater, on the Pacific coast and at Atlantic City, N. J.

Di Maggio has indicated he would not rejoin the Yankees until next season as he would need several weeks to get into playing condition and the campaign has only two weeks to go.

GIANTS FINALLY OVERCOME JINX; WHIP REDS, 7 TO 5

Cincinnati, Sept. 14 (AP)—After dropping six straight games by one run margins, two of them to Cincinnati, the New York Giants finally registered a victory, scoring three runs in the seventh inning to defeat the Reds, 7 to 5.

New York	AB	H	P	A
Rucker,cf	5	2	3	0
Hausmann,2b	3	1	4	0
Ott,rf	3	0	3	0
Gardella,lf	4	0	2	0
Treadway,lf	0	0	0	0
Kluttz,c	5	3	6	0
Zim'man,1b	3	0	7	0
Kerr,ss	4	1	2	3
Reyes,3b	5	1	0	7
Emmerich,p	1	0	0	0
Fischer,p	1	1	0	0
*Lombardi	1	1	0	0
†Hudson	0	0	0	0
Feldman,p	1	0	0	1
	34	10	27	9

Cincinnati	AB	H	P	A
Clay,cf	5	2	1	0
Mesner,3b	4	2	1	1
Libke,rf	5	1	3	0
‡Carter,3b	0	0	0	0
McC'mick,1b	5	1	11	0
Sauer,lf	3	0	3	0
Miller,ss	3	1	4	4
Lakeman,c	4	2	1	0
Wahl,2b	3	1	3	3
Wehmeier,p	1	0	0	2
Modak,p	0	0	0	0
Hetki,p	1	0	0	2
Fox,p	0	0	0	2
	‡36	10	27	14

*Batted for Fischer in seventh. †Ran for Lombardi in seventh. ‡Batted for Wehmeier in fourth. Sipek batted for Fox and Walker batted for Mesner in ninth. §Ran for Libke in ninth.

New York ....000 211 300—7
Cincinnati ....030 200 000—5

Runs—New York: Hausmann, Kluttz [2], Reyes, Fischer [2], Hudson; Cincinnati: Sauer, Miller, Lakeman [2], Wahl. Runs batted in—Rucker [2], Ott, Gardella, Kluttz, Kerr, Reyes, Clay, Miller [3], Lakeman, Wahl. Two base hits—Rucker, Kluttz. Three base hit—Lakeman. Home runs—Miller, Lakeman. Stolen base—Sauer. Sacrifices—Kerr, Wahl. Double plays—Wehmeier to Miller to McCormick; Mesner to Wahl to McCormick. Left on bases—New York, 11; Cincinnati, 8. Bases on balls—Emmerich, 2; Fischer, 1; Wehmeier, 3; Modak, 3; Hetki, 3. Struck out—Emmerich, 3; Fischer, 1; Feldman, 2. Hits—Emmerich, 6 in 3 2-3 innings; Fischer, 1 in 2 1-3; Feldman, 3 in 3; Wehmeier, 4 in 4; Modak, 1 in 1-3; Hetki, 5 in 2 2-3; Fox, none in 2. Hit by pitcher—Fox [Zimmerman]. Balk—Hetki. Winning pitcher—Fischer. Losing pitcher—Hetki. Umpires—Conlan, Boggess, and Pinelli. Time—2:08. Attendance—475.

Browns Beat Red Sox, 4-1; Sweep Series

Boston, Mass., Sept. 14 (AP)—Righthander Jack Miller, victim of Dick Fowler's no hitter in his last start in Philadelphia, defeated the Boston Red Sox, 4 to 1, today to give the St. Louis Browns a clean sweep of the three game series.

Miller held Boston to five hits. The Red Sox escaped a shutout in the sixth inning when Jack Tobin hit a pinch hit double and scored on Ty LaForest's single.

The Browns collected 11 of their 12 hits and all of their runs before starter Otis Clark gave way to Tobin.

St. Louis	AB	H	P	A
Byrnes,cf	4	1	3	0
McQuinn,1b	5	2	6	1
Moore,rf	3	2	2	0
Finney,rf	2	0	1	0
Stephens,ss	4	2	2	3
Laabs,lf	4	1	4	0
Schulte,3b	4	0	2	1
Mancuso,c	4	2	1	0
Gut'rdidge,2b	4	1	6	4
Miller,p	4	1	0	0
	38	12	27	9

Boston	AB	H	P	A
LaForest,3b	4	1	3	3
Metkovich,1b	4	0	8	0
Lazor,rf	4	0	1	0
Johnson,lf	3	0	3	0
Newsome,2b	4	1	2	2
Lake,ss	3	1	1	1
Culberson,cf	3	0	3	0
Pytlak,c	3	1	4	1
Clark,p	1	0	0	1
*Tobin	1	1	0	0
Hausmann,p	0	0	0	0
Barrett,p	0	0	0	0
	†31	5	27	8

*Batted for Clark in sixth.
†Batted for Hausmann in eighth.

St. Louis...............013 001 000—4
Boston ....000 001 000—1

Runs—St. Louis: McQuinn, Moore, Stephens, Mancuso; Boston: Tobin. Runs batted in—Gutteridge, Moore, Stephens, Mancuso, LaForest. Errors—Miller, Gutteridge. Two base hits—Newsome, Tobin. Three base hit—Moore. Home run—Mancuso. Sacrifice—Byrnes. Double plays—Stephens to Gutteridge to McQuinn; Stephens to McQuinn. Left on bases—St. Louis, 9; Boston, 5. Bases on balls—Miller, 2; Clark, 1. Struck out—Miller, 1; Clark, 3; Barrett, 1. Hits—Clark, 11 in 6 innings; Hausmann, 0 in 2; Barrett, 1 in 1. Losing picture—Clark. Umpires—Boyer, Grieve, and Weaver. Time—1:40. Attendance—1,729.

JUDAISM AWAITS ITS MOST SACRED DAY, YOM KIPPUR

Kol Nidre Chant to Be Heard Tomorrow

BY THE REV. JOHN EVANS

The most sacred day on the calendar of Judaism, Yom Kippur, comes in with tomorrow night's setting sun. It is the culmination of 10 penitential days beginning with Rosh Hashana, or New Year's day. Yom Kippur frequently is known as the Sabbath of Sabbaths. Evening synagog services tomorrow night will be preceded by the thrice chanted all vows hymn of singular beauty and meaning known as Kol Nidre.

This hymn is a formal abrogation of all vows made under the influence of great stress and is intended to guard against oaths which may remain unkept thru negligence or forgetfulness. It refers back to days of enslavement of Israel when Jews were forced to take on vows of another faith, but it has no reference to promises involving another person or courts of justice.

Day of Atonement

Replete with petitions of forgivenesses, the day, also known as the Day of Atonement—or at-one-ment with Divine life—seeks pardon for individual transgressions in the name of and in behalf of all Israel. But sins against individuals for which pardon is sought on Yom Kippur are retained unless the petitioner previously rights the wrongs he committed against his fellows.

The day closes with a solemn service before the holy ark which remains open. It ends with the sound of the ram's horn.

Plan Great Lakes Services

Yom Kippur services at the United States Naval Training center, Great Lakes, will be conducted by Chaplain Selwyn D. Ruslander tomorrow night and Monday for officers and men in Building 4. Chaplain Ruslander will deliver the sermon with the liturgical music sung by Jewish Sailors' choir, directed by Sp. [W] 1st Class Reuben A. Barnett. Soloists will be Seaman 1st Class Lawrence Avery and Seaman 1st Class Sidney Berlin. Seaman 1st Class Charles Libove will be heard in violin selections.

Herbert A. Doolittle, 83, Former Bailiff, Is Dead

Herbert A. Doolittle, 83, of 821 James ct., Waukegan, former Lake county deputy sheriff and Circuit court bailiff, died yesterday in St. Therese hospital, in the suburb. He was a son of Leonard Doolittle, who settled on a farm at Avon Center [now Grayslake] in 1840. Two sons, Lawrence A. and Fred D., and two daughters, Mrs. William Green and Mrs. Bert Tompkins, survive. Services will be at 2 p. m. Monday in the chapel at 408 Sheridan rd., Waukegan.

Religious News Notes

The **Rev. Nicholas H. Mann.**, former principal of St. Ignatius High school, has been appointed treasurer of Loyola university to succeed the late **Rev. Paul Breen, S. J.** . . . The women's division of the Church Federation of Greater Chicago will sponsor its ninth annual two day missionary institute Sept. 25 and 26 in Second Presbyterian church, 1936 Michigan av. The institute previously was held in McCormick Y. W. C. A. but was moved to accommodate larger registration. **Mrs. H. S. Bechtolt** is president of the division.

Ministers of two notable congregations will return to their pulpits tomorrow morning. They are **Dr. Harold W. Ruopp** of Central church, Studebaker theater, and **Dr. Preston Bradley** of People's church, 941 Lawrence av. Homecoming will feature both services. . . . Family day will reopen fall activities in Second Presbyterian church tomorrow. **Dr. William Clyde Howard**, minister, said the all-day programs held each month have gained great popularity in their three years. . . . Public welcoming ceremonies will be held at 3 p. m. tomorrow for **Lt. Col. Holland French**, new territorial personnel director for the Salvation Army, in Temple corps, 1512 Madison st. Commissioner John J. Allan, territorial commander, will preside.

Green Lake week will open tomorrow at the former Lawson estate at Green Lake, Wis., which has been purchased by Northern Baptists. The week is sponsored by the national council of Northern Baptist men. **James L. Kraft** is president of the assembly grounds association. **John A. Dawson** is chairman of the Green Lake committee of 15 which has raised $100,000 for the property since Jan. 1. . . . **Dean Charles W. Gilkey** will preach tomorrow morning in Rockefeller Memorial chapel, University of Chicago. Next Sunday **Chancellor Robert M. Hutchins** will be the preacher.

The Rev. Harvey Clark of the American and Chicago Bible societies has announced that the American society has printed 95,000 Bibles in Swedish and 220 New Testaments in Czech, Estonian, French, Greek, Lettish, Polish, Romanian, and Serbian, and 109,500 volumes are being shipped to Italy, 135,000 to the Netherlands, and 118,000 to Norway. The society has a goal of 5½ million Bibles for Germany. The war destroyed nearly all Bibles in these lands. . . . The society's war emergency fund is overdrawn $224,000 to meet emergency needs, with $400,000 more needed for commitments made.

At a voters' meeting last Thursday night of the congregation of Evangelical Lutheran Church of St. Luke, Belmont and Greenview avs., plans were set in motion for the erection of the post-war edifice of the new St. Luke's. The congregation is one of the greatest in the Missouri synod and maintains a Christian day school with possibly the largest enrolment in that communion. **The Rev. Adalbert R. Kretzman** is the pastor.

Robert Cook has been named director of the Chicagoland Youth for Christ movement to succeed the **Rev. Torrey Johnson**, who has become president of Youth for Christ International. . . . **David D. Weinstein**, psychologist and educator, has been appointed part time director of youth activities of the Chicago Federation of Reform Synagogues. This was announced by **Rabbi Phineas Smoller**, director of the federation.

The Christian Advocate, official newspaper-magazine of American Methodism, now has a circulation of 318,000, believed to be the largest of any official Protestant journal. It is printed and distributed from 740 Rush st. . . . The board of publication of American Methodism has just authorized a 1½ million dollar expansion program, including new presses and equipment for its Chicago house and the erection of a five story building at Nashville, Tenn. **Dr. Fred D. Stone**, publishing agent, and his Nashville colleague, **Dr. B. A. Whitmore**, reported that in the last fiscal year Methodist publishing interests' book and other sales reached the all-time high of $8,315,232. Of profits on this sum, $400,000 was allocated to retired ministers or their widows.

Archbishop Stritch has appointed the **Rev. Thomas J. Grady** of Quigley Preparatory seminary as procurator of St. Mary of the Lake seminary, Mundelein, to succeed the **Very Rev. Msgr. Patrick J. Hayes**, who succeeds the **Rt. Rev. Msgr. Joseph P. Morrison** as rector of Holy Name cathedral.

ACCUSE FATHER AND GIRL IN WILL COUNTY MURDER

New warrants charging murder were issued in Will county yesterday against John Renzi, 62, a Crete tavern owner, and his daughter, Louise, 24, accused of the fatal shooting of Benny D. Leonardo, 31, a former friend of the girl.

Leonardo was slain in his car in Steger rd., Steger, Aug. 28 by the occupant or occupants of a maroon car. Cook county authorities arrested and held the Renzis until Thursday, when an inquest established that the murder occurred on the Will county side of Steger rd., the boundary between Cook and Will counties. The Renzis were turned over to Will county authorities.

State's Atty. James Burke of Will county obtained the murder warrant from Justice of the Peace John P. Egan, who later held the Renzis to the grand jury without bond. Burke also petitioned Judge James V. Bartley of Will county Circuit court to convene the grand jury in November to hear the case. Meantime, Renzi was taken under guard to St. Joseph's hospital in Joliet for treatment of possible rib fractures suffered in a fall before his arrest.

STABBED IN SHOP FIGHT

Vernon Bietsoe, 40, Negro, 4339 Champlain av., was stabbed yesterday in a fight with a fellow employe in the shop of the La Salle Cleaners, 24 N. La Salle st. Police arrested Leon Tartt, 39, Negro, 6231 Rhodes av.

Religious Services

—Adventist—

SOUTH SIDE, Princeton-av. and 60th-st. S. S., 9:30. Worship, 11. M. V., 8 p. m. Fri.

NORTH SHORE, N. E. Hermitage at Sunnyside. Sat. serv., 9:30 a. m.; worship, 11 a. m.

—Baptist—

LORIMER MEMORIAL BAPTIST CHURCH. 600 E. 73d-st. I. CEDRIC PETERSON, PASTOR. Services at 9:00 and 11:15. "WORKERS TOGETHER." 7:30 p. m.: DR. RAYMOND BUKER. "BY HIS MIGHTY POWER."

BELDEN-AV. BAPTIST CHURCH. 2309 N. Halsted. H. C. Fulton, Pastor. Services, 9:45, 11 a. m.; 7:45 p. m. "CHRIST AND THE BIBLE ONLY."

—Catholic—

SHRINE OF ST. JUDE THADDEUS, Dominican Fathers, 1900 S. Ashland. NOVENA SERVICES every Thursday. Masses, 10 a. m., 12:10 p. m. HOLY HOURS, 6:30, 8 p. m.

ST. JEROME'S, LUNT and PAULINA. Masses, Sundays, 6, 7, 8, 9, 10, 11, 12 noon. Week days, 6:30, 7, 7:30, 8 a. m.

ASSUMPTION, Orleans and Illinois-streets. Sunday Masses, 7:30, 9, 11, 12:00.

—Christian Science—

CHRISTIAN SCIENCE CHURCHES

Twenty-three branches of The Mother Church, The First Church of Christ, Scientist, in Boston, Mass., are in Chicago

Sunday services, 10:45 and 11 a. m. Also Sunday afternoon and evening, in some churches.

SUBJECT—SEPTEMBER 16

"SUBSTANCE"

Sunday School for pupils up to 20 years. Wednesday Evening Meetings, 8 p. m. include testimonies of Christian Science healing. Also 12 noon at Seventeenth Church.

DOWNTOWN CHURCH

SEVENTEENTH IN ORCHESTRA HALL. 216 S. Michigan-av. Sun., 11 a. m.; Wed., 12 noon and 8 p. m.

Christian Science Reading Rooms [Downtown District]. 8 S. Michigan and 18 S. La Salle.

Each of twenty-two churches maintains a free, public Reading Room where the Bible and authorized Christian Science literature may be read, borrowed, or purchased.

—Church of Christ—

NORTHWEST CHURCH OF CHRIST. 4603 N. Kilbourn-av. at Wilson. J. D. Thomas, Minister. Phone Pal. 2835. Bible Study, 10 a. m. Worship, 11 a. m. Preaching, 7 p. m. Prayer meet., 8 p. m. Wed.

BROOKFIELD, Forest and Grant-avenues. O. D. Bixler, Minister. Brookfield 7606. Bible Study, 10 a. m. Preaching, 11 a. m. Evening Service, 7:45 p. m.

CORNELL-AV. AT 72D-ST. Phone Midway 4504. BIBLE SCHOOL—10 A. M. Preaching and Communion, 11 a.m., 8 p.m.

CENTRAL, 64 E. LAKE, ROOM 740. E. C. McKenzie, Evangelist. Austin 6552. Services, 10, 11 a. m., and 2 p. m.

GARFIELD PARK, 4039 W. Madison-st. J. W. DUKET, Minister. Phone Col. 7194. Services 10, 11 a. m. and 8 p. m.

—Congregational—

FIRST CONGREGATIONAL CHURCH Corner Washington and Ashland-blvds.

DR. FREDERICK KELLER STAMM

"The Power to Match Our Purpose." REVEREND OLIVER POWELL.

MATIN CHOIR

ROGERS PARK, Ashland at Morse. Stanley B. Crosland, Minister. Sept. 9: "WILL THE PEACE LAST?" Sept. 16: "Atomic Bombs and Christianity."

—Divine Science—

FIRST DIVINE SCIENCE CHURCH OF CHICAGO

DR. CLAUDINE WHITAKER

Sunday, 11 A. M.

"SEEK AND FIND"

THORNE HALL

N. W. Cor. Superior-st. and Lake Shore-dr.

—Community Churches—

BRYN MAWR COMMUNITY CHURCH. 7000 Jeffery-av. 11 a. m. service. Dr. Ray Freeman Jenney, Minister. "BETTER IS HE."

—Episcopal—

THE CHURCH OF OUR SAVIOR. 530 Fullerton Parkway. The Rev. Donald Boyd Kline. Sunday Holy Communion, 8 a. m. Choral Eucharist and Sermon, 11 a. m.

—Evangelical and Reformed—

ST. PAUL'S CHURCH

Fullerton and Orchard

DR. GERHARD W. GRAUER

11 A. M.—"AN ADEQUATE FAITH"

—Independent—

CENTRAL CHURCH

FINE ARTS BUILDING 410 S. Michigan-avenue

DR. HAROLD W. RUOPP

Sunday at 11 A. M.

Opening Service of the 71st Season

"THIS ONE THING"

All Are Welcome

MOODY CHURCH

WORLD RENOWNED GOSPEL CENTER, NORTH CLARK-ST. AND NORTH-AV.

DR. H. A. IRONSIDE, PASTOR

11 A. M.

DR. WILBUR M. SMITH.

"JESUS CHRIST—SANTA CLAUS?"

7:30 P. M.

DR. WILBUR M. SMITH.

"THE ATOMIC BOMB AND THE WORD OF GOD"

SUNDAY RADIO SERVICES. WJJD—1160KC—9 a.m.—Morning Devotions. WCRW—1240KC—6:30 p.m.—Youth Program

WCRW—1240KC—Every day from 6:30-7 p.m.

9:45 a. m.—Sunday School—All Ages.

CHICAGOLAND YOUTH FOR CHRIST. Torrey Johnson, Director. And. 5288.

—American Lutheran Conference—

FIRST LUTHERAN CHURCH. 3500 W. Fullerton—Lewis Moe, Pastor. SERVICES EVERY SUNDAY—10:45 A. M.

SALEM AUGUSTANA SYNOD. C. Trued, Pastor, 74th and S. Calumet. Sunday worship, 9:30, 11 a. m.; S. S., 9:30.

ST. STEPHEN'S, 57th and S. Sangamon. O. H. GROTH, Pastor. Nor. 7675. Services, 8:55, 11 a. m.; S. S., 9:45.

—Synodical Conference—

THE LUTHERAN CHURCHES of Chicago [Missouri Synod] invites you to worship. For information call Lutheran Bureau, Inc., BUTTERFIELD 0818. Lutheran Hour—W-G-N, 11:30 a. m. Sundays.

CHRIST, 1501 N. Long-avenue, 5400 W. Warner H. Grothman, Pastor. 10:45 a. m.

FIRST IMMANUEL. 1130 S. Ashland. E. H. Meinzen, Pastor, 10:45 A. M.

HYDE PARK, BOND CHAPEL, U. OF C. 1010-50 E. 59th-st., 10:30 a. m.

FIRST ST. PAUL'S, 1301 N. La Salle. L. W. Grother, Pastor, Services, 11 a.m., 8 p.m.

MT. GREENWOOD EV. LUTH., 3124 W. 111th. Wm. J. Rohlwing, Pastor. Services, 10:30.

—Synodical Conference—

OUR REDEEMER LUTHERAN 6430 S. Harvard. REV. LUTHER A. SCHUESSLER. Sunday, 10:45 a. m. 13TH IN SERIES. CHRIST'S 2D COMMANDMENT— "Your Word Is As Good As Your Bond"

ST. JOHN THE DIVINE 105th and Oakley. Sunday Worship, 10:45 a. m. Sunday School, 9:30 a. m.

JEHOVAH. T. F. Nickel. A. W. Lussky. 3749 W. Belden [2300 N.]. 8:00, 10:45 A. M. 9:30 A. M.

TRINITY LUTHERAN—OAK PARK. Harold W. Romoser, Pastor. 300 N. Ridgeland-av., Lake-st. L. Sunday, 10:45 a. m.; S. S., 9:30 a. m.

THE EVAN. LUTHERAN CHURCH OF ST. LUKE. Adalbert R. Kretzmann, Pastor. Belmont and Greenview-avenue. Services, 8:00, 9:15, and 10:30 a. m.

ST. PAUL'S, 7619 Dorchester-avenue. Rev. E. H. Pflug. Sun., 10:45 a. m.

—United Lutheran Church—

UNITED LUTHERAN CHURCHES OF CHICAGO. Invite you to worship with them. ARMIN G. WENG, Ph. D., D. D., Pres. Ill. Synod, U. L., C. A. 7 W. Washington. Fra. 8947. The 16th Sunday after Trinity.

WEST

NORTH AUSTIN—Mason and Le Moyne. F. Otterbein, D. D., Pastor, 8:30, 9:45, 11. The Rev. H. R. Allen, Assoc. Pastor.

NORTH

GRACE—600 Belden-av. [2300 N.]. H. G. Twietmeyer, Pastor. 11 a. m.—"WE HAVE THIS HERITAGE."

UNITY—6401 N. Magnolia [1332 W.]. Millard Stiles, Pastor. Worship, 10:45.

HOLY TRINITY—1218 Addison [3600 N.]. J. A. Leas. Glen G. Gilbert. Pastors. 11 a. m.

WICKER PARK—2112 Le Moyne [1500 N.]. C. Venable, Pastor. Worship, 11 a. m.

ROGERS PARK—1701 Morse [6950 N.]. Ernest Ewald, Pastor. Worship, 10:45 a. m.

NORTHWEST

ST. LUKE'S—2700 N. Francisco [2900 W.]. E. Valbracht, Pastor. Worship, 10:30 a. m.

ST. MARK'S—6045 N. Rockwell [2600 W.]. R. E. Lesher, Pastor. Worship, 9:45, 11.

EDGEBROOK—6247 Spokane [5400 W.]. A. H. Weeg, Pastor. Worship, 9:45, 11.

SOUTH

WOODLAWN IMMANUEL—6400 Kenwood. C. E. Paulus, Pastor. Worship, 11 a. m. "Forgiveness—The Christian Duty."

ST. JAMES—424 E. 49th, 11 a. m. Robbin W. Skyles, Pastor.

—Methodist—

CHICAGO TEMPLE

Clark and Washington-sts.

11:00—"Your Faith and Mine"

7:30—"The Man with Two Minds"

DR. CHARLES R. GOFF, Preaching

"The Loop Church with the Chimes"

ST. JAMES METHODIST South Ellis-av. at East 46th-street. GEORGE A. FOWLER, D. D., MINISTER. Sept. 16—"Convictions—Not Opinions."

EPWORTH METHODIST CHURCH. Steuart D. White, Pastor. Kenmore-Berwyn. Edgewater Beach L. 11 a. m.: "THE PATH TO FREEDOM."

IRVING PARK FIRST, 3801 N. KEELER. Lester R. Minion, D. D., Minister. Morning Service at 10:45.

EVANSTON FIRST, Church and Hinman. Ernest Fremont Tittle Preaching on "THAT YOU MAY LIVE," 11 A. M.

—Unitarian—

Opening Service

PEOPLES CHURCH Lawrence at Sheridan

PRESTON BRADLEY

11 A. M.

"THE DAWN OF A NEW ERA" BROADCAST WJJD

DR. BRADLEY BEGINS HIS 34TH YEAR AS THE PASTOR

People of All Races and Creeds Invited. Week Day Broadcasts on WGN at 6 P. M. Opens September 24th.

OBITUARIES

Jean Mac Jacquet

Services for Seaman Jean Mac Jacquet, 20, of the navy, who was fatally injured Monday in an automobile accident near Camp Farragut, Idaho, will be held at 1 p. m. Monday in the chapel at 79th st. and Phillips av. Seaman Jacquet, who participated in numerous landing operations in the Pacific, returned to the United States last month, and was to have been discharged yesterday. He leaves his mother, Marie, of 1661 E. 79th st.; a brother, Pvt. Warren, now in China, and a sister, Joan.

Dr. Iva Durham Vennard

Services for Dr. Iva Durham Vennard, 73, founder and president of the Chicago Evangelistic institute, will be held at 3 p. m. tomorrow in the institute chapel, 1754 Washington blvd. Dr. Vennard died Wednesday in her home at the institute. She was the widow of Thomas Vennard. Survivors are a son, Sgt. William Vennard, now with the 8th army in the Pacific, and two daughters, Mrs. Maylon Waite and Mrs. Oliver Rhea.

Mrs. Esther Dooman Leahey

Mrs. Esther Dooman Leahey, former Chicagoan, died recently in Washington, D. C., Chicago friends learned yesterday. Mrs. Leahey was 68, a native Chicagoan, and the widow of Lt. Michael Leahey of the army medical corps. Surviving are a son, Sheridan, and two daughters, Isabelle and Mrs. Gordon Lindner, all of Washington. Mrs. Leahey was buried in Arlington National cemetery with a military escort in attendance.

Theodore Blech

Theodore Blech, 62, retired sales executive of the Public Service company of Northern Illinois, died yesterday in his apartment in the Sovereign hotel, 6200 Kenmore av. For 25 years, Mr. Blech had been manager of the Waukegan district of the company. He is survived by his widow, Florence, and two sons, Sidney R., and Dalton B. Services will be at 1 p. m. tomorrow in the chapel at 1300 Devon av.

Ensign Laurence M. Murphy

Services for Ensign Laurence M. Murphy, 20, son of Mr. and Mrs. Edward P. Murphy, 103 Woodbine av., Wilmette, will be held at 10 a. m. today in St. Francis Xavier church, Wilmette. Ensign Murphy, a pilot who had been missing on a flight from Wickersham, Wash., since Feb. 24, 1944, was found dead in his wrecked plane in a dense forest near there last Saturday. He also leaves eight brothers.

M. Edgar Mason

M. Edgar Mason, 65, of 512 Fox st., Aurora, died yesterday in his home. He was a chemical engineer who in recent years had been engaged in banking and investment. He was active in Aurora civic affairs and was one of the largest donors to the Y. M. C. A. and other community enterprises. His widow, Laura, survives. Private services will be held in the home at 2 p. m. Monday.

Mrs. Frances M. Foote

Services for Mrs. Frances M. Foote, 90, who died Thursday in the home of her grandson, Clifford Foote, Diamond Lake rd., Half Day, will be held in her home at - p. m. tomorrow. She was born at sea on a ship bound from Germany to the United States. She leaves two brothers, Ernest of Chicago, and Julius of Los Angeles, Cal.

Charles H. Wilson

Services for Charles H. Wilson, 61, of 7100 South Shore dr., sales manager of the railway supplies department of Fairbanks Morse & Co., will be held at 10:30 a. m. Monday in St. Philip Neri church. Mr. Wilson died Thursday in Mercy hospital. He leaves his widow, Catherine.

Mrs. George R. Mitchell

Services for Mrs. Phila F. Mitchell, 4948 Kimbark av., who died Thursday in St. Luke's hospital, will be held at 3 p. m. Monday in the chapel at 4227 Cottage Grove av. She leaves her husband, George R. Mitchell, a retired lawyer, and a daughter, Mrs. Marjorie M. Brown.

Mrs. Robert Kiessling

Services for Mrs. Irene Wachter Kiessling, 1255 Norwood st., who died Thursday in St. Joseph's hospital, will be held at 10:30 a. m. Monday in St. Gertrude's church. Mrs. Kiessling was the wife of Robert W. Kiessling, an insurance broker.

TWO SPEEDERS SEIZED; ADMIT THEFT OF AUTO

Two men who drove past a red light in Hazelcrest at 60 miles an hour were captured yesterday by Lt. Arthur Jelinek and Deputy Jerry Thomas of the Homewood county highway police station.

Lt. Jelinek forced the driver to stop near the Calumet Country club. The driver vaulted a fence and ran into underbrush, but several warning shots fired by Jelinek stopped him. Meanwhile, Thomas caught the driver's companion.

The two speeders are Edward DeVoe, 20, Lynn, Mass., and Pvt. Joseph L. Oliver, 22, Danvers, Mass. They told police they had stolen the automobile at Providence, R. I., and had looted a filling station at Elkhart, Ind., on their way to Chicago. Oliver, on furlough, and DeVoe admitted they are ex-convicts.

VETERAN GIVES BLOOD TO AID ANOTHER; DIES

Corp. Robert M. Mowry, 20, of University City, Mo., a patient in Gardiner General hospital, died of a heart attack Thursday night while surgeons were taking a donation of blood from him, army spokesmen disclosed last night.

Mowry, son of the Rev. and Mrs. Thomas G. Mowry, was injured in a truck accident in France while serving as an ambulance driver. He volunteered as a donor to furnish blood for a patient who was to undergo an operation the next day.

Hospital surgeons who had examined Mowry before blood was taken from him said he was in excellent health.

THEATER OF AIR OFFERS DEBUSSY FANTASY AT 9 P.M.

A "Debussy Fantasy" will be presented on the Chicago Theater of the Air summer hour over W-G-N, WGNB, and the Mutual network from 9 to 10 o'clock tonight. Marion Claire and Angelo Raffaelli will be the vocal soloists.

Col. Robert R. McCormick, editor and publisher of THE TRIBUNE, will be the speaker. Henry Weber will direct the W-G-N orchestra and chorus.

The program will open with "Carnival Scene" from "Pagliacci" by the orchestra and chorus. The orchestra also will play "Rosenkavalier" waltzes and "Nocturne" from "Matinee Musicales," by Rossini.

The "Debussy Fantasy" will include excerpts from his String Quartet No. 1, by the orchestra; "Recueillement," sung by Miss Claire; "Golliwog's Cakewalk," orchestra and chorus; "Il Pleure dans mon Coeur," a duet by Miss Claire and Raffaelli, and "Scene Lyrique" excerpts from "L'Enfant Prodigue."

Miss Claire also is to sing "If Love Hath Entered My Heart," by Marx, and Raffaelli will sing "Torna a Surriento" by De Curtis.

NOVELIST HAHN TO WED FATHER OF HER CHILD

Washington, D. C., Sept. 14 [Special].—Miss Emily Hahn, 40, Chicago novelist, said today she would be married to Maj. Charles Boxer, 41, of the British army as soon as he reaches this country from Japan, where he was a prisoner. Maj. Boxer is the father of her 3½ year old daughter, Carola, who was born in Hong Kong during Miss Hahn's internment.

Miss Hahn, who wrote her first books in Chicago and lived at intervals in Winnetka, said she had not seen Maj. Boxer since 1943 when they met briefly before she left aboard the Gripsholm for repatriation to the United States. She said she had received a letter and a cable yesterday from Maj. Boxer, and expects him to be in this country by Christmas.

Maj. Boxer was divorced last year from his wife, Ursula, who lives in England, after Miss Hahn had told the world about her baby in a book entitled "China to Me." Carola is at the Winnetka home of Miss Hahn's sister, Mrs. Mitchell Dawson.

CHARLES G. KING, RETIRED BROKER, DIES IN HOSPITAL

Charles Garfield King, 72, of 1530 State pkwy., retired broker whose family is well known in social affairs, died yesterday in the Passavant hospital after a week's illness.

After completing his education at the University school and Yale, Mr. King entered the mortgage banking business in 1894. He changed to the brokerage field in 1900, and in 1906 organized the brokerage firm of King, Farnum & Co. He retired in 1917, and devoted his efforts to war work. In December, that year, he went to France and assisted Stanley Field in the handling of a 100 million dollar Red Cross fund. He also was associated with Gen. Charles Gates Dawes in the army purchasing department.

Surviving are the widow, the former Miss Geneva Fuller, whom Mr. King married in 1898; a son, Lt. Comdr. Garfield King, and three daughters, Mrs. John T. Pirie Jr., Mrs. James J. Belden, and Mrs. John I. Shaw.

TWO ACQUITTED IN VAULT CASE ORDERED TRIED

Judge William J. Lindsay ruled in Criminal court yesterday that Willie Niemoth and Patsy Flaherty must stand trial Tuesday under a habitual criminal count in a new robbery indictment for the looting last Jan. 19 of the safety deposit vault in the E. H. Rumbold real estate office, 624 W. 119th st. The new indictment was voted by the grand jury after Niemoth and Flaherty were acquitted by a jury on a charge of burglary in connection with the vault looting.

—UNDERTAKERS—

LAIN & SON

Funeral Information

SOUTH SIDE CHAPEL 63D AND HARVARD-AVENUE. PHONE WENTWORTH 0025.

SATURDAY.

BALMER—Fred. 2 p. m. at chapel.

MONDAY.

COX—Reginald. 10 a. m. at chapel.

KOPROWITZ—Jessie A. 2 p. m. at chapel.

SERVICES TO BE ARRANGED

STECKHAN—Robert.

NORTH SIDE CHAPEL 5301 NORTH ASHLAND-AVENUE. PHONE LONGBEACH 2646.

SATURDAY.

BROMERBERG—Josephine C. 10 a. m. in church.

FISHER—Irving W. 2 p. m. at chapel.

FITZGERALD—Richard J. 12 noon at chapel.

GRELLA—Frances A. 10 a. m. at chapel.

MAY—Juliet. 3:45 p. m. at chapel.

MEYER—Ensign Robert M. Jr. 1 p. m. at chapel.

MILLAR—William J. 11 a. m. at chapel.

VESA—John T. 3 p. m. at chapel.

MONDAY

BORG—Emma. 1 p. m. at chapel.

CAMERON—Simeon O. 3 p. m. at chapel.

LANDIS—Alvin. 2 p. m. at chapel.

SERVICES TO BE ARRANGED.

MUELLER—Caroline.

LAIN & SON

SKEELES BIDDLE

AIR CONDITIONED COLONIAL CHAPEL 7838 COTTAGE GROVE. RADCLIFFE 0220.

DONNELLAN FOR FUNERALS JEFFERY BLVD. AT 77TH ST. SOUTH SHORE 8821-8822. All Chapels Air-Conditioned.

C. H. JORDAN & CO. FUNERAL HOME 200 E. ERIE, 1 block E. of Michigan. 90 YEARS SERVICE SUP. 7709

JOHN CARROLL SONS "HOME FOR FUNERALS" ERIE AT WABASH. WHI. 6063. 4542 N. RAVENSWOOD. LON. 0305.

—MONUMENTS AND MAUSOLEUMS—

CEMETERY MARKERS, MONUMENTS AT Savings. Sears, Roebuck & Co., State-St. Basement. Also at Irving Park and Cicero-av.

—CEMETERIES—

6 GRAVE lot — Perpetual care, Ridgewood cemetery, $200. Address R 370, Tribune.

MEMORIAL PARK—8 grave lot; reasonable. Rogers Park 1481. 2531 Fargo avenue.

CHICAGO SEAMAN DIES IN FLORIDA COAST CRACKUP

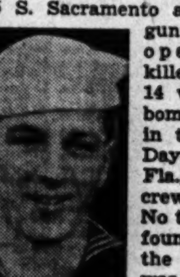
Charles J. Ewert

Seaman Charles J. Ewert, 18, of 5615 S. Sacramento av., an aerial gunner and radio operator, was killed last May 14 when a navy bomber crashed in the ocean off Daytona Beach, Fla., with seven crewmen aboard. No trace has been found of them or the plane. Ewert was stationed at Jacksonville, Fla. He entered the navy in June, 1944, after graduation from Tilden Technical High school. He was a son of Mrs. Frances McLean and stepson of Thomas McLean.

Pedestrian, 84, Struck by Auto Dies of Injuries

Henry Helander, 84, of 1936 N. Clark st., died yesterday in St. Mary's hospital of injuries suffered Thursday night when he was struck by an automobile at Fullerton and Kedzie avs. The driver was Albert Loesch, 46, of 3106 N. Monitor av.

Home Inmate, 86, Drowns After Plunge Into Lake

William Kraemer, 86, who lived in an old peoples' home at 943 Foster av., was drowned yesterday when he leaped or fell into the lake at Foster av. Motorists who saw the plunge called policemen, who recovered the body.

DEATH NOTICES

—In Memoriam—

ANDERSON—Sgt. Vernon L. Anderson, age 21, of 716 N. Leamington avenue, killed on Luzon, P. I., March 8, loving son of Anna and Turle, fond brother of Eleanor De Boer, Lt. Daniel, Harvey, S. 1/c, U. S. N., Dorothy Maley, Hazel, Ronald, and Gerald Anderson. Memorial service 7:30 p. m., St. Paul's Lutheran church, Ohio and Lawler, Sunday, Sept. 16.

BERGERON—Pfc. William A. Bergeron, U. S. A. In loving memory of our son and brother on his 20th birthday.
Some folks may think we are happy and gay,
But you wanted us to be that way.
What they don't know is while they sleep
We lie awake and silently weep.
MOM, JEANNE, TWIN BROTHER JOSEPH AND RICHARD.

BETTEN—Clare E. Betten, Sept. 15, 1938. Darling, as time rolls by you are ever in our thoughts and never to be forgotten. MOM, DAD, HARRIETTE, WILLIAM, AND RUSSELL.

COLEMAN—Pvt. James E. D. Coleman, U. S. A. In memory of our dearly beloved son, who was killed Sept. 14, 1944, in France. MOTHER AND DAD.

GRUNDGEIGER—Herman Joseph Grundgeiger. In cherished memory of our beloved son and brother, who passed away suddenly two years ago today and is spending his second birthday in heaven. We miss you so. MOTHER, DAD, AND SISTER.

JASZCZAK—Pfc. Edward F. Jaszczak, U. S. A., of 6319 Maplewood avenue. In loving memory of our dear son and brother on his 24th birthday who died of wounds in Belgium Jan. 21, 1945.
There's never a day, darling Eddie,
That we do not think of you.
The happiness we had together
Is missing since you went away.
A BROKENHEARTED FAMILY.

KERSTOWSKE—Elmer W. Kerstowske, Sept. 15, 1942. God only knows how we miss you as it ends the third sad year. LOVING WIFE AND SON.

PAVA—Rose Pava, Sept. 15, 1933.
Our darling girl, we miss you so,
More than any one can know.
DAD, MOTHER, SISTER, BROTHER.

ROLBIECKI—Josephine Rolbiecki.
Two years have passed since that sad day
When one we loved was called away.
God took her home; it was His will,
But in our hearts she liveth still.
LOVING HUSBAND AND CHILDREN.

ROWLAND—Bridget Curley Rowland. In loving memory of our darling mother, who passed away three years ago, Sept. 15, 1942. High mass St. Adrian's church, 7 a. m. LOVING FAMILY, DAD, GRACE, GLADYS, AND BLANCHE BENJAMIN.

ALLEN—1st Lt. John J. Allen, age 25, June 5, 1945, at Rheims, France, beloved son of Bess and John Allen, fond brother of Pvt. Robert, Sgt. Eugene, Kenneth, Thomas, James, and Betty Allen. Memorial mass Monday, Sept. 17, at 9 a. m., St. Margaret's church, 99th and Throop streets.

ANDERSON—William Anderson, beloved husband of Jennie, fond father of Mrs. Edna Van Degens, Karl W., William, Major Glen L., U. S. A., and Mrs. June Sheehan, brother of Mrs. Anna Oleson. Services Monday, Sept. 17, 2:30 p. m., at funeral home, 5200 N. Western avenue, corner of Foster. Interment Acacia Park. Member of Sign and Pictorial Painters' union, local No. 830.

BALMER—Fred Balmer, 6439 Peoria street, Sept. 13, 1945, husband of Ruth Balmer, father of Jeffrey, son of Caroline and the late Otto Balmer, brother of Ruth Childs, John, Eugene, and Thomas Balmer. At chapel, 63d and Harvard, where services will be held Saturday, Sept. 15, at 2 p. m. Interment Cedar Park.

BEERHEIDE—See Christine Odell notice.

BELL—Sigrid Youngquist Bell, 7230 Yates avenue, Sept. 13, beloved wife of Wilfred H. Bell, fond sister of Ellen Youngquist Mauritson and Arvid and Henry Youngquist. Funeral at chapel, 3234 W. North avenue, Monday, Sept. 17, at 3 p. m. Interment Glen Oak.

BIELA—Andrew Biela, age 60, beloved husband of Mary Biela, dear father of John, Frank, Stella, and Amelia. Funeral Monday at 10 a. m. from late residence, 139th and Cicero avenue, one block east of Cicero avenue, to St. Joseph's church. Interment Resurrection cemetery. For information call Canal 2298.

BLACK—Arthur H. Black, late of 3228 N. Clifton avenue, beloved husband of Gertrude Black, fond father of Mrs. Lucille Pradun, Arthur H. Jr. [of Pekin, Ill.], and Chester, grandfather of Samuel Pradun, Arthur H. Black III., Gloria Black, Chester Black Jr., and Vardaman Black, brother of Charles Black of Independence, Kas. Funeral Monday, 2 p. m., at chapel, 929 Belmont avenue. Interment Forest Home.

BLECH—Theodore Blech, Sovereign hotel, beloved husband of Florence, loving father of Sidney R. and Dalton B., loving grandfather of Scott Allan. Services Sunday, 1 p. m., at chapel, 1300 W. Devon avenue. Interment I. O. B. C. cemetery, Ridgelawn. Waukegan, Ill., papers please copy.

BOISSY—Joseph Boissy, Sept. 13, suddenly, of 639 N. Wells street, beloved husband of Rose Boissy [nee Foli]; father of Le Roy Boissy, brother of Alphonse and the late Evelyn Bernard and Narcis Boissy. Services Monday, Sept. 17, at 2 p. m. at chapel, 708 N. Wells street at Huron. Masonic services at Oakridge Abbey at 3 p. m. Member of Arcana lodge, No. 717, A. F. & A. M., Wiley M. Egan chapter, No. 126, R. A. M., Chicago commandery, No. 19, K. T., and Medinah temple, A. A. O. N. M. S., of Chicago. Superior 0095.

BROCKMAN—William E. Brockman, son of the late J. Henry and Sophie, fond brother of Albert J., Emma Baumgaertner, the late Johanna Brauer, Martin D., and Henry L. Brockman. Services Saturday, 2:30 p. m., at funeral home, 3118 Lawrence avenue. Interment Wunders.

BURKART—Emma Katharina Burkhart, nee Grimmer, fond wife of William Joseph, loving mother of Elsa Schraudolf, mother-in-law of Karl, grandmother of Irma and Helen. Funeral Monday, Sept. 17, 2 p. m., at chapel, 2834 Southport avenue. Interment Montrose.

CAMERON—Simeon O. [Sam] Cameron, husband of Mary A. Cameron, beloved father of Bernice C. Flanagan, William H., and Chester T. Cameron. At chapel, 5501 N. Ashland avenue, where services will be held Monday, Sept. 17, at 3 p. m. Interment Rosehill.

CHRISTAKOS—See Frank M. Conley notice.

CHROMICKY—Theresa Chromicky, late of 3308 S. Hamilton avenue, dearly beloved wife of the late Simon, loving mother of Frances Klamik, Dominick, Sophie Thompson, Alice Stringer, Ann Antonelli, Rudolph, Simon, and Agnes. Funeral Monday, Sept. 17, at 9 a. m., from funeral home, 3604 S. Hoyne avenue, to St. Maurice's church. Interment Resurrection.

CLIFFORD—Daniel J. Clifford, formerly of 8212 S. Throop street, beloved husband of Mary, nee Murphy; fond father of John and Leo Clifford, brother of the late Mrs. David Golden. Funeral Monday, Sept. 17, 9:30 a. m., from funeral home, 1241 W. 79th street, mass 10 a. m., at St. Leo's chapel, 79th and Sangamon streets. Burial Holy Sepulchre.

CONLEY—Frank M. Conley, late of 5554 Lawrence avenue, beloved husband of Ersilia [Christakos] and the late Nellie, nee O'Rourke; loving father of Marie McGonagle and Helen Wirtz, brother of Margaret Cogan, Mary Hanlon, and Charles P., grandfather of Loretta Wirtz. Funeral Monday, 9:30 a. m., from funeral home, 4553-61 Milwaukee avenue, to St. Cornelius' church. Interment Holy Sepulchre. Member of Madonna council, No. 1135, K. of C.

CUNNINGHAM — James Newell Cunningham, Sept. 14, 1945, of 802 Brummel street, Evanston, Ill., husband of Hattie J. Cunningham, father of Mary N. Cunningham. Services 10 a. m. Monday at chapel, 1567 Maple avenue, Evanston. Interment Clarksville, Tenn.

DA COSSE—Eugene Da Cosse, dearly beloved husband of the late Mary, devoted father of Edward, Eugene Da Cosse, and Agnes Spies. Funeral Monday, 9 a. m., from chapel, 1716-18 W. 63d street, to St. Theodore's church. Interment Mount Olivet. Prospect 1000-3889.

DERRIS—Louise Derris, nee Mann, beloved wife of the late Jeffrey, loving mother of Dorothy Thomas and Newell Derris, grandmother of Jackie and Billie Thomas and Nancy Derris, sister of Florence Cheney, Isabel Malley, Clarence Mann, Gertrude Sherrier, and Robert Mann. Services Monday, 1:30 p. m., at funeral home, 1023 N. California avenue. Interment Elm Lawn.

DICK—Mrs. Ruth Gibson Dick of Beverly Hills, Cal., widow of Kenneth Withington Dick, Sept. 12, 1945, survived by one son, Corp. Robert R. Dick, U. S. A., and two brothers, William and Harry Ralston. Services Friday in Pasadena.

DOLATOWSKI—Mary Dolatowski, nee Andrzejewski, beloved wife of Edward G., fond mother of Irene Palaca, dear sister of Frank and Louis. Funeral Monday at 9:30 a. m. from chapel, 5247-53 Fullerton avenue, to St. James' church. Interment St. Adalbert's cemetery. Berkshire 6400.

DREYER—Mary Dreyer, beloved wife of Fred W., dear mother of Henry W., Adeline Koenig, and Edward C., fond sister of William Ehlert and Ida Ohnesorge. Services at chapel, 3100 Irving Park road, Monday, 1:30 p. m. Interment Acacia Park cemetery. Member of Ben Hur chapter, No. 401, O. E. S., and Golden Rule Shrine, No. 76, W. S. J.

FAHEY—See Mary O'Brien notice.

FEELEY—See Dorothy Schons notice.

FOLI—See Boissy.

GEIB—Jacob Geib, husband of the late Louise, dear father of Arthur and Walter. Services Monday, 2 p. m., at funeral home, 1458 Belmont avenue. Interment Rosehill.

GIOVANNINI—Attilio Giovannini, beloved husband of Mary, nee Leoni; loving father of Leonilda Molendy of Highland Park, Ill., and Norma Lupori. Funeral Saturday at 2 p. m. at chapel, 2433 S. Oakley avenue, to Oakridge Abbey. Canal 1324.

GRUNNET—Mary Goldhorn Grunnet, residence 8228 Paxton avenue, wife of Herbert, mother of Mary Pauline and Herbert John, daughter of Mr. and Mrs. Ben Goldhorn, sister of Mrs. Pauline Rigor of Oswego, N. Y. At funeral home, 79th street and Phillips avenue, after 6 p. m. Saturday. Services 3 p. m. Monday. Interment Cedar Park cemetery. Sou. Shore 6959.

HAFERKAMP—See Lillian Stricker notice.

HARRINGTON — Catherine Harrington, nee Scully, beloved wife of the late John, fond mother of Mary Campbell, Harriet Kelly, John F., Irene O'Connell, Helen Butler, and the late William, sister of Harriet Foley, the late Hannah Crown and Mamie Scully, grandmother of 10 grandchildren and one great-grandchild. Funeral Monday, 9:30 a. m., from chapel, 3100 Irving Park road, to Our Lady of Victory church. Interment All Saints' cemetery.

HARVEY—William S. Harvey, beloved husband of Ella Harvey. Services Saturday, 8 p. m., at parlors, 87th st. and Dorchester av. Interment Silver Lake, Ind.

HOLMAN—Alice F. Holman, nee Flanagan, beloved wife of the late John Holman, mother of Mrs. Duane L. Clinton, Bartlett T. Holman, and Mrs. Arthur C. Rooney. Services at Trinity church, Highland Park, time to be announced later. Interment Yankton, S. D.

HREJSA—Edward M. J. Hrejsa, beloved husband of Libuse, nee Stransky, devoted father of Edward O. H. and Mildred Koruc, brother of Joseph, Anna Vavrinek, Emil, William, Otto, and the late Fred. Funeral Monday, 2 p. m., at chapel, 5128-30 W. 25th street, Cicero, Ill. Interment Bohemian National.

IRION—Ida Irion, nee Grueninger, beloved wife of Andrew, fond mother of Milton, Arthur, Oscar, and Ernest, m.m. 2/c., U. S. N., sister of Oscar. Resting at funeral home, 4041 W. North avenue, until 11 a. m. Monday, Sept. 17. Services 2 p. m. at St. Stephan's Evang. church, Karlov and Wabansia avenues. Interment Eden.

JACQUET—Jean Mac Jacquet, S. 1/c, U. S. N., Sept. 10, at Camp Farragut, Idaho; Chicago residence, 1661 E. 79th street, son of Marie and the late Roger F., brother of Pfc. Warren, stationed in China, and Joan, grandson of Mrs. Alice Darter of Rantoul, Ill., and Mrs. Juliette Jacquet. Resting at funeral home, 79th street and Phillips avenue, after 6 p. m. Saturday. Services Monday, 1 p. m. Interment Palos Hills Memorial Park. Sou. 6959.

JONES—William T. Jones, formerly of 8000 Luella avenue, husband of Mina and the late Rae, father of Gordon W., Warren F., and Robert I., grandfather of four, brother of Alfred Jones and Carrie Burton. Resting at chapel, 2024 E. 75th street, Sunday. Services Monday, 2 p. m., at Church of the Messiah, 826 and Dante. Interment Cedar Park.

JOSEPH—Anna Joseph, nee Vickman, of 3751 Douglas blvd., beloved wife of the late Morris, dear mother of Adelle Walzer, Ted, and the late Bernard, devoted grandmother of Maury and Suzanne, fond sister of Ida Koloma, Tillie Bernstein, Bertha Kramer, Mordecai, Abraham, Rose Weiner, and Joseph. Services Sunday, 10 a. m., at chapel, 5206 Broadway. Interment I. O. B. A., Waldheim. Family at home of J. Walzer, 1020 Hollywood avenue.

KIESSLING—Irene Wachter Kiessling of 1255 Norwood street, beloved wife of Robert W., fond daughter of John F. and Anna Wachter, sister of Grace Christian and the late Alfred. Funeral Monday, Sept. 17, at 10 a. m. from funeral home, 1359 Devon avenue at Glenwood, to St. Gertrude's church.

KING—Charles Garfield King, Sept. 14, husband of Geneva Fuller King, father of Mrs. John T. Pirie Jr., Mrs. James J. Belden, Mrs. John I. Shaw, and Lt. Comdr. Garfield King. Funeral notice later.

KITZELMAN—Frank Kitzelman, late of 7249 Indiana avenue, beloved husband of Rose, nee Harck; loving father of Mrs. Shirley Stitt and the late Robert, fond grandfather of Robert Frank Stitt, brother of Mrs. Lena Herzog, Otto, Mrs. Rose Johnson, Mrs. Edith Stembridge, Mrs. Emma Cook, Mrs. Grace Miller, and the late William and Herman Kitzelman. Member of Ridge Country club; South Park lodge, No. 662, A. F. & A. M.; South Shore Country club; Germania and Kiwanis clubs, President of Kenwood New church [Swedenborgian]. Resting at funeral home, 7918 South Park avenue. Services Saturday, Sept. 15, at 2 p. m. Interment Oak Woods cemetery. Information, Triangle 3055.

KOPROWITZ—Jessie A. Koprowitz, 1903 W. 69th street, Sept. 14, 1945, beloved wife of Ernest W. Koprowitz, fond sister of Agatha Wines, Pfc. Jack Doncias, U. S. A., and Pearl Doncias. At chapel, 63d and Harvard, where services will be held Monday, Sept. 17, at 2 p. m. Interment Mount Hope.

KORT—Ferdinand A. Kort, Sept. 13, late of 2519 W. 70th street, beloved husband of Minnie, loving father of Arthur, Olga Griffith, and Minnie Shallat, brother of Bertha Mayor, father-in-law of Jesse Griffith and Dr. Charles Shallat. Funeral Monday, Sept. 17, 1:30 p. m., at chapel, 6812 S. Western avenue. Interment Bethania. Gro. 0142.

KOWALK—Louise Kowalk, nee Hering of 3626 S. Wolcott avenue, Sept. 13, dearly beloved wife of Edward, fond mother of Lucille, sister of Otto Hering. Funeral Saturday, Sept. 15, at 1:30 p. m., from chapel, 3658 S. Wolcott avenue, to St. Andrew's Ev. Luth church, 37th and Honore. Interment Concordia. Lafayette 0985.

KRUEGER—Sgt. Robert E. Krueger, U. S. A. A. F., killed July 30, in airplane accident on Oahu Island, Hawaii, beloved son of Emil and Annette, nee Stuhlmacher. Memorial service Sunday, Sept. 16, 5 p. m., Calvary Lutheran church, 62d and S. Kenneth av.

LANDIS—Alvin Landis of Glen Ellyn, Sept. 14, 1945, beloved husband of Erna Landis. At chapel, 5501 N. Ashland avenue, Chicago, where services will be held Monday, Sept. 17, at 2 p. m. Interment Rosehill.

LESZCZYNSKI — John Leszczynski of 1344 Cleaver street, beloved husband of Helen, nee Schultz, brother of Anthony, Otylia Penar, Agnes Olszewski, Helen Gusowski, Angeline Kimlicki, and Harriet Sroka. Funeral Monday, Sept. 17, 9:30 a. m., from chapel, 1457 W. Blackhawk street, to St. Stanislaus Kostka church. Interment St. Adalbert's cemetery. Brunswick 2585.

LESNER—See Leszczynski notice.

LHOTKA—Jerry J. Lhotka Jr., suddenly of 4106 S. Maple avenue, Stickney, Ill., beloved husband of Lillian, nee Hornat; devoted father of Diane May. Services Monday, Sept. 17, at 10 a. m., at funeral home, 6327-29 W. Cermak road, Berwyn. Interment Bohemian National. Berwyn 1866.

MACK—Elsa L. Mack of 381 Poplar street, Winnetka, beloved sister of August and Mildred Mack, sister-in-law of Lena Mack, devoted aunt of Frances Meyer and Carol Dietel. Services Monday, 3 p. m., at residence. Interment Memorial Park.

MAROTT—Christ D. Marott, 806 Monroe street, River Forest, husband of Bernice, father of Pvt. William, U. S. A., brother of Mrs. George Bebas and Theodore. Resting at funeral home, 303 S. Marion street, Oak Park. Services Saturday, 1:30 p. m. Interment Forest Home cemetery.

MASON—M. Edgar Mason, at his home, 512 Fox street, Aurora, beloved husband of Laura. Services private, at home, Monday, Sept. 17, 2 p. m. Interment Spring Lake cemetery.

MAY—Juliett May, age 69, beloved wife of the late Thomas F. May of 2956 N. Pine Grove avenue, dear mother of Harry P., Dr. Byron J., and George F., grandmother of five. Services at chapel, 5501 N. Ashland avenue, Saturday at 3:45 p. m. Interment Rosehill.

McCARTHY—William J. McCarthy of 7311 Luella avenue, Sept. 14, husband of Catharine Hughes McCarthy, father of Daniel N., Catharine, Mary, and the late Margaret. Funeral Monday, 9 a. m., chapel, Jeffery blvd. at 77th st., to St. Philip Neri church. Mass 9:30 a. m. Interment Mount Olivet. South Shore 8822.

McGRATH—John J. McGrath of 3146 W. 61st street, beloved husband of Julia, nee Walsh; son of Mary and the late James McGrath, brother of Catherine McAvoy, James, Anne Burke, Mary Campbell, Brother Bernard, Martin, and Margaret Brown. Funeral Monday, 9 a. m., from chapel, 5908 S. Kedzie avenue, to St. Gall's church. Interment Holy Sepulchre. Native of Cooraclare, County Clare, Ireland. Grovehill 0090.

McMAHON—John McMahon, in Safety Harbor, Fla., formerly of 7530 South Park avenue, beloved husband of the late Mary Jane, nee Speers; father of Dr. John F. McMahon, Gladys Naughton, and Howard S. McMahon, brother of Joseph, Elizabeth Ryan, Kit Conybear, May Owens, James Joyce, and Edward McCudden. Funeral Monday at 8:45 a. m. from funeral home, 5438 S. Halsted street, to St. Dorothy's church. Mass at 9:30 a. m. Interment Holy Sepulchre. Bou. 6662.

MEISNER—Lora A. Meisner, Sept. 13, of 751 Elm street, Glen Ellyn, dear wife of Edward G., fond mother of Raymond E., Kenneth R., and Bessie Rajeck, six grandchildren. Resting at chapel, 493 Main street, Glen Ellyn, until noon Monday. Services 3 p. m. at Presbyterian church, Glen Ellyn. Interment Forest Hill.

MICHNA—Nicholas A. Michna, fond father of Edward N. Michna, Martha Durrie, and Mildred May. Funeral Saturday, Sept. 15, 1 p. m., from chapel, 659 W. 18th street, to SS. Peter and Paul Lutheran church. Interment Bohemian National. Canal 6524.

MITCHELL—Phila F. Mitchell of 4948 Kimbark avenue, Sept. 13, wife of George R. Mitchell, mother of Marjorie M. Brown, grandmother of George M. and Robert T. Brown, sister of Grove C. and Glenn W. Fiske. Services in chapel, 4227 Cottage Grove avenue, Monday, 3 p. m. Interment private at Oak Woods. Please omit flowers.

MUELLER—Arthur A. Mueller of 5709 S. Fairfield avenue, beloved husband of Anna, nee Haebel; fond son of the late Paul and Mathilda Mueller, dear brother of William and Edward, brother-in-law of Anna and Julia. Resting at chapel, 4332 S. California avenue, until Monday, 10 a. m. Funeral at Ev. Luth. Church of Peace, 4300 S. California avenue, Monday, Sept. 17, 1:30 p. m. Interment Archer Woods.

MUSICK—Robert F. Musick, age 45 years, of 328 S. Maple avenue, Oak Park, husband of Nonnie, nee Novak; son of John Greenleaf and Julia Musick, brother of Alice, Rena, Florence, Katherine, Pauline, and John. Services Monday, 2 p. m., by Fair Oaks lodge, No. 1006, A. F. & A. M., at funeral home, 5844 W. Cermak road. Services concluded at chapel, Bohemian National cemetery. Omit flowers.

O'BRIEN—Mary [Mayme] McLaughlin O'Brien, beloved wife of the late Jeremiah J. O'Brien, dear sister of the late Elizabeth Fahey, Rose Smith, Frank J. and James F. McLaughlin, fond aunt of Margaret Butler, Eileen Butler, Marie Fahey, Sgt. Michael J. Fahey, U. S. A., and the late Elizabeth Dolan. Funeral Monday, 9 a. m., from funeral home, 79th street at Loomis boulevard, to Little Flower church. Interment Mount Carmel cemetery. Information, Triangle 1187.

ODELL—Christine Odell, nee Beerheide, beloved wife of the late Arthur G., dear sister of Albert and Anthony Beerheide. Funeral Monday, 9:30 a. m., from chapel, 4817 Madison street, to St. Genevieve's church. Austin 1137.

O'SHEA—William A. O'Shea, beloved husband of Genevieve Clifford O'Shea, son of the late Dennis and Mary, brother of Cornelius, Sara, Edward B., and the late Daniel, Mary, and Francis O'Shea. Funeral Monday, Sept. 17, at 9:30 a. m. from funeral home, 3246 Jackson blvd., to St. Charles' church. Interment Mount Carmel. Member of Hennepin Shields council, No. 967, K. of C. Ked. 2394.

PIDGEON—Elmer J. Pidgeon, late of 4908 Quincy st., beloved son of James and the late Catherine, nee Madigan; brother of Walter, Marshall, Mrs. Francis Jackson, Helen, Mrs. Edward Tye, and Sister Mary Luciola, B. V. M. Funeral Monday, Sept. 17, at 9 a. m. from funeral home, 3246 Jackson blvd., to St. Thomas Aquinas church. Interment All Saints'. Kedzie 2394.

PROVOST—Alderic A. Provost, late of 9107 Southview avenue, Brookfield, beloved husband of Amelia, fond father of Gilbert, Arthur, Margaret Karp, Rose Barton, and Sgt. James, U. S. A. A. F., brother of Felix. Resting at chapel, 9446 Ogden avenue. Funeral Monday, Sept. 17, at 9 a. m., to St. Barbara's church, Brookfield. Interment St. Joseph's cemetery. Brookfield 4262.

RACINE—George H. Racine of 635 N. Taylor avenue, Oak Park, Sept. 13, 1945, husband of Rosamond, nee Commons; father of Mrs. H. V. Schmidt and Mrs. E. D. Sanderson. Resting at funeral home, 318 N. Central avenue, Austin. Services Monday, 2:30 p. m. Interment Graceland. Masonic ritual Sunday evening, 7:30 p. m., under auspices of Cornerstone lodge, No. 875, A. F. & A. M. Euclid 7487.

RE—Angeline Re, loving daughter of Vito and Theresa, loving sister of Frances [Mrs. Angelo Sylvester], Mary [Mrs. Robert Jaconelli], Sgt. Bill, U. S. A., and Roy, late of 1236 S. 50th avenue, Cicero. Funeral Monday, 8:30 a. m., from chapel, 1410 S. 50th avenue, Cicero, to St. Anthony's church. Interment Mount Carmel cemetery. Cicero 2109.

REICHE—Gertrude Reiche, 946 Cuyler avenue, Sept. 14, 1945, loving mother of Leona Sutter, fond grandmother of Barbara Jean Sutter. Services Monday, Sept. 17, at 3 p. m., at chapel, 3114 Irving Park road. Interment private.

ROSSINI—Roy R. Rossini, A. 1/c, U. S. N., died of wounds on Okinawa April 16, 1945, dear son of Nazzareno and Rose Rossini, fond brother of Mrs. Margaret Julian. Memorial mass Sunday, Sept. 16, at 11 a. m., Assumption church, 313 W. Illinois.

RUSSELL—Sarah J. Russell of 2530 N. 75th avenue, Elmwood Park, beloved wife of the late George, dear mother of Evelyn Hilliard, George, and Gordon, daughter of Gustav Swenson of Gladstone, Mich., sister of Karen Gardener of Canada, Martha Sutherland, Hanna Swenson of Michigan, Lt. [j.g.] Ole Swenson, U. S. C. G., and also survived by six grandchildren. Services Monday, 2 p. m., at Temple Baptist church, Cortland and Humboldt blvd. Interment Acacia Park. At rest at funeral home, 3301 Fullerton avenue, until 10 a. m. Monday.

SCHLAX—Catherine Schlax, Sept. 13, 1945, beloved wife of the late Peter, mother of Francis P., Veronica M., and Edmund E. Schlax. Funeral Saturday, Sept. 15, at 8:15 a. m. sharp, from chapel, 7705 Cottage Grove avenue, to St. Columbanus' church. Mass 8:30 a. m. Interment Mount Olivet.

SCHONS—Dorothy Schons, nee Feeley, beloved wife of Eugene, fond mother of Karen Ann, beloved daughter of Edward and Frances Feeley, sister of Mickey, S. 1/c, U. S. N. Funeral Monday, 9:30 a. m., from chapel, 7133 S. Western avenue, to St. Adrian's church, mass 10 a. m. Interment Holy Sepulchre. Prospect 0777.

SCOTT—Fannie Scott of 2815 Fullerton avenue, beloved wife of Robert, mother of the late May, sister of Antoinette Murphy. Funeral Monday at 9 a. m., from chapel, 3301 Fullerton avenue, to St. Sylvester's church. Interment Mount Carmel.

SEEWER—David Seewer of Downers Grove, Sept. 14, beloved husband of Marianna, nee Kocher; loving father of David, Paul, Suzanne Pfaendler, Anne Holle, Madeleine Johnsen, Samuel, John, and Marther Fowler. Services at funeral home, 4920 Main street, Sunday, Sept. 16, 2:30 p. m. Interment Clarendon Hills.

SKOWRUP—Mary Fosdick Skowrup, Sept. 13, 1945, of Evanston, Ill., wife of Andrew P. Skowrup, mother of Lt. Edward M. Skowrup, U. S. N. R., and Mrs. Jack S. Sturtevant, Cleveland, O., grandmother of Jack Jr., Mary, and Evelyn Sturtevant. Resting at chapel, 1567 Maple avenue, Evanston, until Monday noon. Service 3:30 p. m. Monday at St. Elisabeth's church, Glencoe, Ill. Interment Rosehill cemetery.

SORCE—Rose Sorce, beloved wife of John Baptist Sorce, fond mother of Mrs. Angelina Restivo, John, Mrs. Madeline Fornero, James, and Mrs. Mary Sansone, sister of Mrs. Angelina Pipia, Mrs. Concetta Presto, Mrs. Ann Sorce, and Mrs. Petrina Fricano. Resting at chapel, 3425 W. Chicago avenue. Funeral Monday at 9 a. m. to St. Philip Benizi church. Interment St. Joseph's cemetery. Nevada 7200.

STANISZESKI—1st Lt. Annette S. Staniszeski, A. N. C., nee Sikorski, died in her country's service Aug. 15, 1945, on Okinawa, beloved wife of Peter P., fond sister of William A. and Alex J. Sikorski and Mrs. Harriet Imber. Memorial mass Sunday, Sept. 16, 1945, at 9 a. m., at Sacred Heart church [Lewis Memorial] at the Municipal sanitarium, 5601 N. Pulaski road.

STASCH—Andrew S. Stasch, Sept. 13, beloved son of the late Roch and Frances, brother of Vera Rakowski, Harry, and Walter. Funeral Monday, Sept. 17, at 8:30 a. m., from chapel, 3630 George street, to St. Hyacinth's church. Burial St. Adalbert's cemetery.

STRICKER—Lillian Edna Stricker, nee Haferkamp, Sept. 14, 1945, beloved mother of Doris, fond daughter of Mrs. Anna and the late Frank Haferkamp, sister of Mrs. Clara Boldt, George, and the late Robert, Frank, and Walter. Services at chapel, 2701 N. Clark street, Monday at 1 p. m. Interment Irving Park cemetery.

TAVENOR—Hubert Tavenor, 2130 Cuyler avenue, Sept. 14, 1945, beloved husband of Matilda, nee Sparby; loving father of Dorothy Salvesen, fond uncle of Evelyn Sparbman and Muriel Fischer, dear brother of Bernice Painter of Toledo, O. Services Monday, Sept. 17, at 2 p. m., at chapel, 2114 Irving Park road. Interment Irving Park cemetery.

TEMPLE—William Temple, age 14, Sept. 13, 1945, son of Mr. and Mrs. Frederick R. Temple of 925 Forest avenue, Evanston, Ill., brother of Frederick W. Temple. Resting at chapel, 1567 Maple avenue, Evanston. Service 11 a. m. Monday at St. Luke's Lady chapel, Evanston. Interment Memorial Park cemetery.

TENTE—Marie Tente, nee Baude, dearly beloved wife of Louis, loving mother of Edith Johansen and Arthur. Resting at funeral home, 7600 W. Grand avenue, at the Circle. Funeral Saturday, Sept. 15, at 2 p. m. Burial Concordia cemetery. Lackawanna 1212 or Elmwood Park 801.

VENNARD—Dr. Iva Durham Vennard, M. A., D. D., Sept. 12, president and founder of the Chicago Evangelistic institute, beloved wife of the late Thomas, dear mother of Sgt. William D. Vennard, U. S. A. Services Sunday, Sept. 16, at 3 p. m., at the Chicago Evangelistic institute, 1754 Washington blvd. Interment Prairie City, Ill. In state in institute auditorium from 2 p. m. Saturday, until time of services Sunday. Resting at chapel, 314-316 S. Western av. at Jackson blvd.

WELDON—Redmond V. Weldon, beloved husband of Agnes, nee McDonald; fond brother of Mrs. Ellen Murray and John Weldon. Funeral Monday at 9 a. m. from mortuary, 1008 E. 79th street, to St. Joachim's church. Interment St. James cemetery, Sagbridge.

WIECKERT—Henry F. Wieckert, beloved husband of Frana, fond father of Iola Dittmer, Alvin, Edward, Bernice, Brian, Earl, and Lona Wieckert, son of Louise Schmidt, grandfather of nine grandchildren. Services at chapel, 1844 W. 63d street, Monday, Sept. 17, at 1:30 p. m. Interment Concordia. Prospect 1837.

WILSON—Charles H. Wilson, Sept. 13, of 7100 South Shore drive, beloved husband of Catherine Donohue Wilson, son of Mary and the late George, brother of Albert L. and Elizabeth. Funeral Monday, 10 a. m., from chapel, Jeffery boulevard at 77th street, to St. Philip Neri church. Mass 10:30 o'clock. Interment Mount Olivet. Member of St. Philip Neri council, No. 1846, K. of C. South Shore 8822.

WITT—Ottilie Witt, nee Peglow, beloved wife of the late August, fond mother of Erna Rierdon, Tillie Harris, Rose Gooch, Gertrude Wodey, and Carl Witt, and the late Catherine Cleary. Resting at chapel, 1844 W. 63d street, until Monday, 10:30 a. m. Services will be held at 2 p. m. Monday, Sept. 17, Immanuel Evangelical church, 70th street and Michigan avenue. Interment Mount Greenwood. Prospect 1837.

WOLFF—Yetta Wolff of 411 Fullerton parkway, beloved wife of the late Aaron, dear mother of Maurice, Mrs. Melvin Stein, Mrs. Abe Siegel, Joseph, and the late George, fond sister of George Berkenstadt, Bertha Cohen, and Mrs. Harry Gimpel. Funeral was held Friday, Sept. 14, 1945.

ZANDER—Frank Zander, Sept. 13, 1945, of 3350 N. Karlov avenue, beloved father of Michael, Stephen, Joseph, Casey, Flory, and George, dear father-in-law of Stella, Jean, Marion, Gertrude, Lillian, and Mildred. Resting at funeral home, 3358 N. Lawndale avenue. Funeral Monday, Sept. 17, at 9:30 a. m., to St. Viator's church. Interment St. Adalbert's cemetery. Juniper 0151.

ZIMMERMAN—Fred E. Zimmerman, beloved husband of Elizabeth, loving stepfather of Mrs. Clara Brewer of Flint, Mich., brother of August W. Resting at chapel, 851 E. 75th street. Services Monday, Sept. 17, at 3 p. m. Interment Oak Woods.

—DEDICATION ANNOUNCEMENTS—

GOODMAN—A monument will be dedicated to the memory of Louis [Lucky] Goodman Sunday, Sept. 16, 1945, at 11 a. m., Tiktin, Waldheim, gate 58, lot 37 S.

TODAY'S RADIO BROADCASTS

CHICAGO FREQUENCIES

W-G-N—720	WCFL—1000	WGES—1390	
WDND—560	WMBI—1110	WHFC—1450	
WILL—580	WJJD—1160	FM—	
WMAQ—670	WJQS—1230	WGNB—45.9	
WBBM—780	WEDC—1240	WBBM—46.7	
WAIT—820	WSBC—1240	WDLM—47.5	
WENR—890	WCRW—1240	WWZR—45.1	
WLS—890	WMRO—1280	WBEZ—42.5	
WAAF—950			

[M.] Indicates MBS. [N] NBC, [C] CBS, and [A] ABC.

MORNING

5:30—W-G-N—Good morning hour.
WMAQ—News; prayer; Early Bird.
WBBM—Treasury Star Parade.
WLS—The Platter Parade.
WJJD—Breakfast Frolic to 7 a. m.
WIND—News; America Goes to Work.
5:45—WBBM—Musical Clock.
5:55—W-G-N—News bulletins.

6 —W-G-N—The Farm Hour.
WMAQ—Ed Allen, news reports.
WBBM—Paul Gibson program.
WCFL—Come, on, Get Up.
WLS—Farm news, George Menard.
WIND—News; The Yawa Patrol.
6:15—WMAQ—Town and Farm program.
WLS—Facts and Fancy.
6:30—W-G-N—Songs of Praise.
WLS—The Prairie Ramblers.
WAAF—Farm Folks' hour.
WIND—Back to the Bible.
6:45—W-G-N—Morning news.
WMAQ—Burlingham and Roen, news.
WLS—Gil Hix, news reports.
6:55—WBBM—The First Edition.

7 —W-G-N—Record Reveille.
WBBM—News of the World [C].
WCFL—Morning Agronomy, news [A].
WMAQ—The Suburban hour.
WLS—Morning Devotions, Dr. Holland.
WIND—News program to 8 a. m.
WJJD—Wake Up Time.
WAAF—Lutheran hour.
7:15—W-G-N—News bulletins.
WBBM—News reports.
WCFL—Halloween Martin.
WLS—Rex Allen.
7:30—W-G-N—Record Reveille to 8 a. m.
WBBM—Musical Clock.
WLS—Checkerboard Fun Fest.
WJJD—News reports.
WSBC—Viennese Morning Melodies.
7:45—WBBM—The Musical Clock.
WLS—Farm and Garden program.
WCFL—Moulton Kelsey, news reports.
WJJD—Wake Up Time.
7:55—W-G-N—Clifton Utley, news reports.

8 —W-G-N—Robert P. Harleigh, news.
WCFL—The Breakfast Club [A].
WMAQ—Your Neighbor program.
WBBM—News reports.
WLS—Red Foley and Rangers.
WIND—News; Wake Up and Sing.
WJJD—Osborne on Sports.
8:15—W-G-N—Two Ton Baker, singer.
WBBM—The Musical Clock.
WLS—Gil Hix, news reports.
WJJD—Wake Up Time.
8:30—W-G-N—Good Morning program.
WLS—The Breakfast Club [A].
WMAQ—News reports.
WBBM—Paul Gibson program.
WIND—News; Casa Loma Time.
8:35—WMAQ—Ralph Howard Peterson.
WMAQ—Your Friend, Bob.
WBBM—Meet the Missus.
WGES—Housewives' program.
WIND—News reports.

9 —W-G-N—News reports.
WMAQ—Teentimers' show [N].
WBBM—Give and Take [C].
WIND—News; Start the Day Right.
WCFL—Ladies, Be Smart.
WLS—Galen Drake, news reports [A].
WJJD—High School Forum.
9:15—W-G-N—Melody Memos.
WCFL—Hugh Douglas, commentator.
WLS—Musical program.
WIND—Time.
WJJD—Kidtertals.
9:30—W-G-N—Return to Duty.
WMAQ—Doc, Duke, and Colonel [N].
WBBM—Mary Lee Taylor [C].
WCFL—Land of the Lost [A].
WLS—Gil Hix, news reports.
WJJD—Fun for Kids.
WIND—News; Bing Crosby records.
WSBC—Martells; Musical Gems.
9:45—WMAQ—Easy Listening.
WIND—Saturday Swing.
WLS—Poultry Service Time.

10 —W-G-N—Sports of Music.
WMAQ—Chicago Ala Carte.
WBBM—News; Let's Pretend [C].
WCFL—News reports.
WLS—Great Lakes Bulletin.
WJJD—Italian Community hour.
WIND—Children's Bible hour.
WSBC—Polish Morning Revue.
WIND—News; Band Favorites.
10:15—W-G-N—June Baker program.
WMAQ—Artistry, pianist.
WMAQ—KC Jamboree.
WLS—Modern Homemaking.
WIND—Musical Motorcade.
10:30—W-G-N—Serenade Hall [M].
WMAQ—Smilin' Ed McConnell [N].
WBBM—Billie Burke's show [C].
WCFL—Your American Music.
WLS—The Vagabonds [A].
WIND—Memories of Manhattan.
WAIT—Bing Crosby records.
10:45—WLS—Ervin Lewis, news.
WIND—Jimmy Evans Sports Parade.

11 —W-G-N—House of Mystery [M].
WMAQ—Alex Dreier, week's news [N].
WCFL—Music, Interview.
WLS—Martha and Helen program.
WBBM—Theater of Today [C].
WIND—News reports; Sunny Days.
WJJD—News reports.
11:15—WCFL—Consumer Time [N].
WMAQ—Tunes and Tips.
WJJD—Hits of the Week.
WIND—Quiz Kids [A].
11:30—W-G-N—John Holbrook, news.
WCFL—Atlantic Spotlight [N].
WBBM—Stars Over Hollywood [C].
WMAQ—Sky High show.
WLS—Cheese, wool market.
WIND—News, Hawaiian Echoes.
WJJD—Kid Commentator.
11:45—W-G-N—Meet the People.
WLS—Farm news; market, weather.
WIND—Club Encore.
WJJD—Show Time.

AFTERNOON

12 —W-G-N—Two Ton Baker.
WCFL—Lillian Lawrence's orch.
WMAQ—Senior Swing.
WMAQ—Farm and Home Hour [N].
WLS—Man on the Farm.
WAIT—The Symphonic hour.
WIND—Serenata Novelty Tours.
WJJD—News reports.
WGES—The Polish Dinnerbell.
12:15—W-G-N—Farmers' Market Reporter.
WMAQ—Tunes and Tips.
WJJD—Waltz Time.
12:30—W-G-N—Ralph Ginsburgh's orchestra.
WMAQ—News reports.
WBBM—Melody Parade [C].
WJJD—A. W. S. program.
WCFL—News; Extravaganza.
WLS—Julian Bentley, news reports.
WIND—News; Best Sellers.
12:45—WMAQ—Kick-Off Tunes.
WLS—Farm program; live stock market.
WCFL—Great Lakes vs. Mich. [A].
12:55—W-G-N—News reports.
WCFL—Great Lakes vs. Mich. [N].

1 —W-G-N—Hal Aloma's orchestra [M].
WJJD—1160 Club.
WLS—Rex Allen.
WBBM—Paul Gibson program.
WJJD—Baseball Matinee.
WIND—News; Say It with Music.
1:15—WIND—Dugout Dope.
WIND—London Column.
1:30—W-G-N—Sheridan's Parade.
WND—Baseball: Cubs vs. Brooklyn.
WLS—Merry-Go-Round.
WBBM—News reports.
WJJD—Dugout Interviews.
1:45—WBBM—Gil Jos Remembers.
WJJD—Baseball: Sox vs. Boston.

2 —W-G-N—John Holbrook, news.
WBBM—Victory Matinee.
2:15—W-G-N—Center Canteen.
2:30—W-G-N—Cass Cagat.
WJJD—Roundup Up the World.
2:45—WLS—Ervin Lewis, news reports.
WBBM—King's Jesters.

3 —W-G-N—Words and Rhythm.
WEBR—News; Saturday Symphony [A].
WBBM—Great Lakes vs. Mich.
WAIT—Washington races.
3:30—W-G-N—Dave Rose's orchestra.
WMAQ—World of Melody [N].
WIND—The Scoreboard.
WENR—Duke Ellington's concert [A].
3:45—W-G-N—Johnny Betts.
WIND—Club 560.
WJJD—The Scoreboard.

4 —W-G-N—News reports.
WENR—Calling All Cats.
WBBM—We Deliver the Goods [C].
WMAQ—Grand Hotel, drama [N].
WCFL—Music Lovers' Matinee.
WIND—News; Club 560.
4:10—WENR—These Are the Marines.
4:15—W-G-N—Basha.
WENR—News reports.
WCFL—Halloween Martin.
WIND—Musical Motorcade.
4:25—WCFL—News commentary.
4:30—W-G-N—The Music Mart.
WMAQ—J. W. Vandercook, news [N].
WENR—Malcolm Claire, stories.
WIND—Today's Top Tunes.
WBBM—Treasury Band Stand.
WCFL—Popular dance band.
WJJD—Student Pulpit.
4:45—WMAQ—Music of Yesterday.
WENR—Platter Parade.
WJJD—Baseball Matinee.
WIND—Benny Goodman.

5 —W-G-N—News reports.
WGNB—News; Time to Relax.
WMAQ—Boston Blackie.
WBBM—News reports.
WENR—Chester Bowles.
WIND—News; Club 560.
WCFL—News; Hit Tunes.
WJJD—Christian Science program.
5:15—W-G-N—Musical Interlude.
WBBM—People's Platform [C].
WENR—Waltz Dreams.
WCFL—Harry Wismer, sports [A].
WJJD—News reports.
5:30—W-G-N—Jakane Pelletier.
WGNB—Good Neighbor Time.
WENR—Star Parade.
WMAQ—Tin Pan Alley of Air [N].
WCFL—News; Jimmy Dorsey.
WIND—Double Feature.
WJJD—Chicago Marines' Reports.
5:45—W-G-N—Evening Serenade.
WENR—Labor, U. S. A. [A].
WBBM—The World Today [C].
WMAQ—John Holtman, news reports.
WCFL—Voice of the Army.
WJJD—Adventures of Sister.
WIND—Musical Motorcade.
5:55—WBBM—Everett Rollers, news.

ON SHORT WAVES

The North American service of the BBC from London includes the following program today: The frequencies [in megacycles] employed after 4:15 p. m. are: 11.93, 9.58, 9.52, 6.11, 7.26, 9.51, 4:30 p. m.—Pattern of English Life. 4:45 p. m.—News. 6:30 p. m.—Radio newsreel. 9:10 p. m.—Tomorrow's London Papers. 11:15 p. m.—Topical Survey. 11:30 p. m.—News reports.

Paulette Goddard of the movies, who will make a guest appearance on the discussion program, Report to the Nation, over WBBM at 9:15 tonight.

Listener's Choice

SPECIAL EVENTS

12:45 p. m.—WCFL—Football: Michigan vs. Great Lakes. On WMAQ at 12:55, WBBM at 3 p. m.
1:30—WIND—Cubs vs. Dodgers.
1:45—WJJD—White Sox vs. Boston.
6:00—WMAQ—Our Foreign Policy: Secretary of Commerce Wallace and Sen. Burton [R., O.] on "Foreign Trade and Full Employment."
6:15—WCFL—Beardsley Rumi and Harold Ruttenberg discuss "Jobs After Victory."

VARIETY, COMEDY, AND DRAMA

11:00 a. m.—W-G-N—House of Mystery presents "Teeth of Death."
11:30 p. m.—WCFL—Atlantic Spotlight, with Annabella and Evelyn MacGregor.
4:00 p. m.—WMAQ—Grand Hotel, with Barbara Luddy and Olan Soule in "Greater Love."
6:00—WBBM—Helen Hayes stars in "To The Ladies."
7:00—WMAQ—The Life of Riley, with William Bendix and Paula Winslowe.
7:30—WBBM—Mayor of the Town, with Lionel Barrymore.
7:30—WMAQ—Truth or Consequences, with Ralph Edwards, M. C.
8:00—WLS—National Barn Dance. Guests: Lum and Abner and Richard Paige.
8:30—W-G-N—The Whisper Men, dramatising tales of world plunderers.
9:00—WMAQ—Judy Canova show.
9:15—WBBM—Report to the Nation, with Paulette Goddard and Burgess Meredith.

MUSIC

Noon—WAAF—Symphonic hour: Tschaikowsky's "Mozartiana."
5:30—WMAQ—Tin Pan Alley of the Air. Guest: Sunny Skylar.
7:00—WLS—Gilbert and Sullivan Festival.
7:30—W-G-N—Detroit Symphony, with Valter Poole, presents Mozart's "Jupiter" symphony.
8:00—WBBM—Hit Parade, with Dick Todd, Joan Edwards and Mark Warnow.
8:00—WGNB—Symphony hour: Beethoven's "Leonore" overture.
9:00—W-G-N, WGNB—Theater of the Air presents "Debussy Fantasy," with Marion Claire, Angelo Raffaelli, and Henry Weber, director. Speaker: Col. Robert R. McCormick, editor and publisher of the Chicago Tribune.
10:05—WIND—Symphonic hour: Dvorak's "Cello Concerto in B Minor."
10:30—WCFL—Music Lovers' hour: Bizet's "Carmen Suite."

News Broadcasts

MORNING

5:55—W-G-N
6:45—W-G-N
7:00—WCFL
7:15—W-G-N
8:00—W-G-N
8:00—WBBM
8:15—WLS
8:35—WMAQ
9:00—W-G-N
10:00—WBBM
11:30—W-G-N

AFTERNOON

12:00—WJJD
12:55—W-G-N
1:00—WBBM
2:00—W-G-N
2:45—WLS
3:00—WENR
4:00—W-G-N
4:15—WENR
4:30—WMAQ
5:00—W-G-N
5:55—WBBM

EVENING

6:00—WGNB
6:00—WLS
6:30—W-G-N
6:45—WIND
7:00—WGNB
8:00—WGNB
9:30—WCFL
10:00—W-G-N
10:00—WMAQ
10:00—WGNB
11:00—W-G-N
11:30—WIND
12:00—WBBM
1:30—W-G-N

EVENING

6 —W-G-N—Ralph Ginsburgh's orchestra.
WGNB—News Roundup.
WMAQ—Our Foreign Policy [N].
[C].
WBBM—Helen Hayes stars in "To The Ladies."
WCFL—News reports.
WLS—Julian Bentley, news reports.
WIND—Sweet and Solid.
WJJD—Sports Review.
WWZR—The Masters' Album.
6:15—W-G-N—The Telephone Quiz.
WGNB—Dinner Music.
WCFL—Jobs After Victory.
WIND—Sweet and Solid; news.
WLS—Rounding Up the World.
WJJD—Pan Americana.
6:30—W-G-N—John Holbrook, news.
WMAQ—Philo Vance [N].
WBBM—Just Entertainment [C].
WLS—Swinging on Golden Gate [A].
WCFL—Don Artiste, pianist.
WIND—Dance Music.
WJJD—Dave Minor program.
WCRW—Youth program.
6:45—WMAQ—Easy Aces.
WGNB—Tuner Request program.
WIND—Chicago Reporter.
WCFL—Radio Sports Page.
WJJD—Supper Frolic to 8:45 p. m.

7 —W-G-N—Frank Singiser, news [M].
WGNB—News; Operetta music.
WMAQ—The Life of Riley [N].
WBBM—Viva America [C].
WLS—Gilbert and Sullivan Fest. [A].
WCFL—News reports.
WIND—Federal Variety show.
WEDC—Greek-Athenian hour.
7:15—W-G-N—World Traveler.
WCFL—Three-Quarter Time.
WJJD—Dave Minor program.
WIND—Marching Songs.
7:30—W-G-N—Detroit Symphony [M].
WGNB—Drama program.
WMAQ—Truth or Consequences [N].
WBBM—Mayor of the Town [C].
WCFL—Man from G-8 [A].
WLS—Barn Yard Party.
WIND—What, Why, Where of News.
7:45—WIND—Beyond Victory.
7:55—WBBM—Ned Calmer; news reports [C].
W-G-N—Detroit Symphony [M].

8 —WGNB—News reports; Symphony.
WMAQ—Hollywood Theater.
WBBM—Your Hit Parade [C].
WCFL—Gang Busters [A].
WLS—National Barn Dance.
WIND—News; Parade of Stars.
8:30—W-G-N—Mel Cooper's orch.
WMAQ—Can You Top This? [N].
WLS—Barn Yard Jamboree.
WCFL—GI Bill of Rights.
WIND—Greek Hour Reports.
8:45—WBBM—Saturday Night Serenade [C].
WCFL—Chicagoland Youth for Christ.
WIND—Let's Dance.

9 —W-G-N, WGNB—Chicago Theater of the Air [M].
WMAQ—Judy Canova show [N].
WLS—Hayloft Frolics.
WIND—News; Close Harmony.
9:15—WBBM—Report to the Nation [C].
WIND—Musically Speaking.
9:30—WMAQ—Grand Ole Opry [N].
WLS—Melody Review.
WCFL—News; Musical Interlude.
WIND—Casa Rhumba.
WJJD—Composers' hour.
9:45—WBBM—Quiz Club.
WLS—Julian Bentley, news reports.
WCFL—Louis and His Gang.
WIND—Reed and Solid.

10 —WGNB—News reports; Symphony.
WMAQ—George Stone, news reports.
WCFL—Moulton Kelsey, news reports.
WIND—National Barn Dance to 12.
WJJD—Symphonic hour.
10:15—W-G-N—Chicago at Night.
WGNB—Grand Jury.
WMAQ—Clifton Utley, news [N].
WCFL—Night Club.
10:30—W-G-N—News reports.
WMAQ—I Sustain the Wings [N].
WBBM—News reports.
WCFL—Music Lovers' hour.
10:45—WBBM—The Novelty Shop.
WBBM—Public Affairs [C].

11 —W-G-N—News reports.
WBBM, WMAQ—News reports.
WIND—News; Musical Comedy Favorites
11:05—W-G-N—Chicago Fighters in the News.
WBBM—Woody Herman's orchestra.
WIND—Sunday Forum.
11:10—WMAQ—Frank Singiser, news [M].
11:30—W-G-N—Eddy Oliver's orchestra [M].
WCFL—Hans Muemser's orchestra.
WIND—News; Music That Jumps.
WBBM—Clyde McCoy's orchestra.
WMAQ—Stars of the Summer Night.
11:45—WIND—Freddy Schaeffer's orchestra.
11:55—W-G-N—News bulletins.

12 —W-G-N—Charlie Time.
WBBM—News; Will Back's orchestra.
WENR—Midnight Extra.
WMAQ—News; Musical Nightcap.
WIND—News; Night Watch to 5:30 a.m.
12:15—WENR—Off the Record.
12:30—WENR—Rhythm Rendezvous.
WBBM—Mel Cooper's orchestra.
12:55—WENR—News reports.
WMAQ—News and Prayer.
1:00—W-G-N—Emil Fetti's orchestra.
WMAQ—News; Lionel Hampton's orch.
1:30—W-G-N—News reports.
WBBM—News reports.

INVESTING COMPANIES

[Quotations by N. A. S. D.]

	Bid.	Ask.
Affiliated Fund, Inc.	5.49	6.01
Amer. Business Shares	4.52	4.95
Aze Houghton Fund	17.04	18.32
Boston Fund, Inc.	21.69	23.32
Century Share Trust	31.94	34.55
Chemical Fund	11.46	12.40
Dividend Shares, Inc.	1.55	1.71
Fidelity Shares, Inc.	1.55	1.71
Fidelity Fund, Inc.	24.31	26.19
Fundamental Investors, Inc.	30.05	32.33
Group Secur, Bond Shares	9.05	9.94
Do Steel	5.40	5.94
Incorporated Investors	28.93	31.11
Keystone Custodian Fund B 3	19.46	20.89
Do B 4	10.35	11.39
Manhattan Bond Fund	9.83	10.81
Massachusetts Investors Trust	27.01	29.04
Do 3d fund	13.63	14.85
Selected American Shares	12.85	14.01
Union Bond Fund B	20.72	22.65
Do C	8.70	9.51

NEW YORK STOCK TRANSACTIONS

16 MOST ACTIVE STOCKS

Sales	Stock	Close	Net chge.
36,300	Armour & Co.	10⅜	+ ⅛
23,500	Lockheed Aircraft	29⅜	— 1⅜
19,600	General Real & Utility	5¼	+
14,800	National Power & Light	11½	— ⅛
14,200	Commercial Solvents	22⅜	+ ⅛
13,900	U S Realty & Improvement	3⅜	+ ⅛
13,400	New York Central	26⅝	— ⅛
13,100	Baltimore & Ohio	21½	+ ⅛
12,200	Pepsi Cola	27⅞	+ ⅛
11,600	Graham Paige	10⅜	— ⅛
9,700	Southern Pacific	48½	— ⅛
9,500	Tri Continental Corp	3⅞	—
9,300	Pan American Airways	18½	+ ⅛
8,900	Davison Chemical	20½	+ 1
8,700	Missouri Kansas Texas	14⅛	—
8,700	Packard Motor	7⅜	— ⅛

Friday, Sept. 14, 1945

Shares sold today	1,021,000
Year ago	641,280
Sales 1945 to date	253,297,100
Sales 1944 to date	189,047,065

Following is a complete list of issues traded:

Stock, div.—	Sales, 100s	High	Low	Close	Net chge.
AbbottLab 1.60a	1	72	72	72	+ ½
ACF-Brill Mot	8	15⅛	15	15	—
Acme St .70g	7	34⅝	34	34⅛	— ⅛
Adams Exp .20g	9	16⅝	16⅜	16⅜	—
Addressog-Mult 1	1	29¼	29	29	—
Air Reduction 1a	14	47⅝	46¾	47⅛	—
Alaska Juneau	14	7	6⅞	6⅞	—
Allegheny Corp	31	4⅜	4	4⅛	—
Do p	13	49⅝	48¾	49	— ⅛
AllegLudSt 1.20g	13	33⅞	33⅜	33⅜	—
Allen Indust ⅜g	2	18⅝	18½	18½	—
Al Chem & Dye 6	1	169¾	169¾	169¾	— 1½
Allied Kid 1b	1	17⅝	17⅝	17⅝	—
Allied Mills 1g	2	31	31	31	—
AlliedStrs 1.60	43	33	32⅝	33	—
Do p 5	1	100⅞	100⅞	100⅞	—
Allis-ChMfg 1.60	12	51⅛	51	51⅛	— ⅛
Alpha P Com 1	1	32½	32½	32½	—
Amal Leather	2	5¾	5¾	5¾	—
Amerada Pet 3	1	114	114	114	— 1½
Am Airlines 1e	7	65¾	65	65¼	— 2
AmBankNote .80	1	31½	31½	31½	—
AmBdcst-Par	5	18⅛	18⅛	18⅛	—
AmBrakeShoe 1a	9	48½	48	48½	—
Am Cable & Rad	24	12¾	11⅞	11⅞	—
Am Can 5	3	104¼	104	104¼	—
Am Car & Fdy	1	30	30	30	—
AmCar&Fdy 3g	13	65	64½	64⅝	—
Do p 7	2	119	118½	118½	—
AmChaCable 2	5	33⅜	32½	32⅝	—
Am Chicle	10	143⅝	142	142	— 1
AmColortype .60g	3	19½	19½	19½	—
Am Crystal Sug	7	24¾	24¾	24¾	+
Am Distill	4	36⅞	36⅞	36⅞	—
American Ecp	1	7¾	7¾	7¾	—
Am European ⅛g	1	15	15	15	—
Am Export L 2	5	38½	38⅜	38⅜	—
Am & For Pow	8	5¼	5⅛	5⅛	—
Do 7 p 5½k	2	109⅝	108	108	— 1
Do 2 p	3	28⅝	28	28	—
Am-Hawaii SS 3	3	42	42	42	—
Am Hid & Leath	4	8	7⅞	7⅞	—
Am Ice	1	9¼	9	9	—
AmInterrad 1.20g	10	11¾	11	11	—
Am Locom 1.05g	26	36½	35½	35⅝	— 1
Do p 7	2	115	114½	115	—
Am M & Fdy .80	9	29½	29¼	29¼	—
Am Metal 1	4	14½	14	14⅛	—
Am Metal 1a	3	28⅝	28⅝	28⅝	—
AmNewsCo 2.10	1,650	51	50	51	+ 1
Am Pow & Lt	20	7⅞	7⅞	7⅞	—
Do p	13	80½	79	79½	—
Do 5 p	37	72	70⅞	71½	—
AmRad&StS .40	37	17	16⅝	17	—
AmRollMill .80	24	23¼	23	23	—
Am Rolling .80	92	21	20½	20⅝	—
AmSafetyRas ⅝g	4	24⅝	24⅜	24⅜	—
Am Seating ½g	12	30	29⅝	29⅝	—
AmShipBldg 2g	3.60	38	37⅝	38	+
Am Smelt&R 2a	13	57¼	56¾	57	—
Do p	1	107½	107½	107½	—
Am Snuff 2	1	46½	46½	46½	—
Am Stl Fdrs 2	12	35½	34½	34⅝	—
Am Stores 1	5	23⅝	23⅜	23⅜	—
Am Sugar Ref 3d	1	47⅝	47⅝	47⅝	—
Am Sum Tob 1a	1	32½	32½	32½	—
*Am Tel&Tel 9	19	184⅛	183¾	183⅝	—
Am Tobacco 3a	2	86⅝	86⅜	86⅛	—
Do B	8	85⅞	85⅝	85⅝	—
Do p 6	60	155⅝	154⅝	154½	—
Am Typ Fdrs ⅜g	13	18⅝	18⅛	18¼	—
Am Wat Wks	45	16⅜	15⅞	16	—
Am Woolen	1	23¾	23¾	23¾	—
Do 8 5k	4	122	120	122	+ 1½
Am Zc L&S .10g	5	7¼	7¼	7¼	—
Anacon Cop 2½	40	34⅝	34⅛	34⅜	—
Anac W & A 1.20	40	49¼	49¼	49¼	—
And G'Lake .40g	4	43¾	41½	41½	— 2
AP W Prod	2	6⅝	6⅝	6⅝	—
Arch D New	5	24½	24¾	24½	+
Armour & Co	365	10⅜	10⅛	10⅜	+ ⅛
Do p 7	8k	99	99	99	—
Armstr Ck ⅜g	5	56⅛	55¾	55¾	— ⅛
Artloom Cor .40	2	14⅝	14½	14⅝	—
Ass Dr Gds .85g	3	27⅝	27½	27½	—
Do 1 p 6	1	110	110	110	+ 1
Do 2 p 7	30	121	121	121	+ 1
Associates In 2	1	50	50	50	+ ½
Do p 5	20	107	107	107	—
Atch T&SF 6	14	90	89	89	—
Do p 5	109	109	108⅛	109	+ ⅛
Atl Coast L 2⅝g	14	68	68	68½	— 1½
Alt G&W Ind 3e	1	36⅛	36⅛	36⅛	+
Do p	1	108	108	108	—
Atl Refining 1⅛	9	33¾	32⅞	32⅞	—
Do p 4	30	111	110¾	110⅝	— 1
Atlas Corp ½	5	18⅛	18	18	—
Atlas Powd 2¾g	2	76½	76½	76½	—
Aunt Nichols	4	11	11	11	—
Autocar Co 2f	6	23⅜	23⅜	23⅜	—
Aviat Corp .10g	23	7⅞	7¾	7¾	—
Do pf	6	27	27	27	—
Avco Mfg .50e	48	29⅝	28⅝	29⅛	—
Babc & Chlo	132	29	28⅝	28⅝	—
Do p	25	34⅜	34	34	—
Bangor & Ar	1	18⅝	18⅝	18⅝	—
Do p 8½k	10	70½	70½	70½	—
Barber Asph 1	37	22	21⅞	22	+ ⅛
Barker Bros ⅝g	2	29⅝	29½	29½	—
Do p 2½	20	52¾	52¾	52¾	+ ¼
Barnsdall Oil .80	11	19¼	19	19¼	—
Bath Ir Wks 4g	21	18⅝	18¼	18⅜	—
Beatr Crm 1.40a	1	43	43	43	—
Beech Aire 1e	5	13¾	12½	12½	—
Belding-Hem .80	1	16½	16½	16½	—
Bell Aire 1g	19	22¼	21	21½	— ¼
Bell & How ⅛g	3	21⅝	21	21	—
Bendix Aviat 3	6	57⅞	57	57	—
Benf InLn 1.20a	5	27	26⅝	26⅝	—
Best & Co 1	1	26	26	26	—
Best Foods 1	8	23⅝	23⅜	23⅜	—
Beth Steel 6	40	39⅝	39⅛	39⅜	—
Do p 7	2	143	142	142	+ 2
Bigelow-Sanf 2	1	65	65	65	—
Black & Dk 1.60	2	29⅞	29⅝	29⅝	—
Blaw-Knox .60	12	16⅛	16⅛	16⅛	—
Bliss & Lgh ⅝g	1	28½	28½	28½	+
Boeing Airp 1g	37	25¼	23⅝	24½	—
Bond Strs .35g	1	31⅝	31½	31½	—
Bond Co 1.20g	1	40¼	40¼	40¼	—
Borg-Warn 1.60	23	47⅞	47⅞	47⅞	—
Boston & Maine	1	7⅝	7⅝	7⅝	+
Brandt Aire .60	1	8	8	8	—
Bridgept Br .45g	28	16⅜	16⅛	16⅜	—
Briggs Mfg 2.50	3	49⅝	49	49⅛	—
Briggs & Strat 2	1	46	46	46	—
Bristol-Myers 2	5	59⅝	59⅜	59⅝	+
BklynUn Gas ⅝g	25	31¼	30½	31⅛	+
Brunswk-Balke 1	3	23⅝	23⅝	23⅝	—
Bucyrus-E .45g	11	16½	16⅛	16½	+
Budd Mfg ¼s	38	17⅜	17⅛	17⅜	—
Do p 5	70	93¾	93	93	—
Budd Wheel .45g	21	10⅝	10⅜	10⅝	—
Buffalo Fge 1.80	3	29⅝	29½	29⅝	+
Bullard Co 1½g	8	26⅛	26⅛	26⅛	—
BulovaWatch 1½	2	31¼	31¼	31¼	—
Burlgtn Mis 1¼	10	6¾	6¾	6¾	—
Do p 4	1	105	105	105	—
Burr Add M .40	8	16⅜	16⅛	16⅜	—
Bush Terml .30g	3	9⅛	9	9	—
Do p 5	80	80	80	80	—
Bush T Bldg p 3½	40	66½	65	65	— 2
Butler Bros .80	7	20	19⅞	20	—
Butte Cop&Z ⅜g	2	4	3⅞	3⅞	—
Byers A M Co ⅝g	4	20	19⅝	19⅝	—
Do p 7	10	98	98	98	—
Cal Packing 1½	15	36	35⅝	36	+ ⅛
Do p 2½	50	54⅝	54⅝	54⅝	—
Calumet & Hec	4	2⅞	2⅞	2⅞	—
Calumet&Hec .30g	24	27⅛	27	27⅛	—
Campbell Wy ⅜g	1	28½	28½	28½	—
Can Dry G Ale 1	3	41⅞	41½	41⅞	—
Do p 4½	20	122½	122½	122½	+
Canad Pac 1.40g	4	13¾	13¾	13¾	—
Capital Adm A	6	14⅝	14⅝	14⅝	—
Do p 3	20	54⅝	54⅝	54⅝	—
Carpntr Stl 1⅝g	1	39	39	39	—
Carrier Corp	88	29¾	29¾	29¾	+ ⅛
Do p 2½g	6	72¼	71	71½	—
Carr & Gen .20a	6	7	7	7	+
Case J I Co 1.20g	4	41⅝	41⅝	41⅝	—
Caterpil Tr .60e	6	57	57	57	—
*Celanese Corp 2	2	53⅝	53	53	—
*Do 1 p 4½	1	105⅝	105⅝	105⅝	+
Celotex Corp ½	13	18⅝	17⅞	17⅞	—
Do p 5	3.90	21	20⅝	20⅝	—
Cent Aguirre 1½	1	23	23	23	—
Central Foundry	1	6⅝	6⅜	6⅜	+
Cent Ill Lt p 4½	1	113	111	111	—
Cent R R N J 5	1	65¼	65	65	—
Cent Viol Sug 1g	1	32¼	32¼	32½	+
Cent Rib M .60	4	16⅛	16⅛	16⅛	—
Cerro de Pas 3	12	39⅜	39⅛	39⅜	—
Certain-teed .70	7	13⅝	13⅜	13⅝	—
Do p 6	50	180	180	180	+ 5
Chain Belt 1	7	29½	29	29½	+
Champ Pap&F 1	4	38⅝	38⅛	38⅛	+
Checker Cab	1	6¾	6¾	6¾	—
Ches Corp Va .80	1	16	16	16

Finance

Chicago Daily Tribune

THE WORLD'S GREATEST NEWSPAPER

Commerce

Saturday, Sept. 15, 1945 *** 19

FIRST NATIONAL PLANS 20 PCT. STOCK DIVIDEND

Annual Rate of $8 to Be Maintained

BY THOMAS FURLONG

Edward E. Brown, chairman of the First National Bank of Chicago, said yesterday a special meeting of stockholders will be held in December to authorize the distribution of a 20 per cent dividend in stock.

Directors plan to maintain the present $8 annual dividend rate on the increased number of shares, Brown said. The bank is now paying cash dividends of 4 million dollars a year and after the distribution has been made the outlay will be $4,800,000. The first cash dividend on the new shares will be paid April 1, 1946, under the plan.

Capital 60 Million Dollars

The action will raise the bank's capital to 60 million dollars from its present 50 millions. Altho the immediate effect will be to reduce the present surplus of 50 million dollars by 10 millions, the surplus at the end of this year will again be 50 millions, Brown said. The bank will also close the year with "several million dollars" of undivided profits and an unspecified amount of "interior reserves."

Brown announced the plans for the stock distribution after a meeting of directors at which preliminary steps to carry out the program were authorized. The directors also declared the regular quarterly dividend of $2 a share, payable Oct. 1, to stockholders of record Sept. 24.

Authorization Is Required

The first step will be obtaining the necessary authorization from the controler of the currency after which the directors are expected to take formal action calling a special meeting of stockholders in December.

The program authorized by the directors is conditional on there being no serious prospect at the time of the stockholders meeting of enactment of legislation making stock dividends taxable in 1945. Such dividends are not taxable under present laws, the Supreme court has held.

A stock dividend of 66⅔ per cent was distributed by the bank Jan. 1, 1944, which resulted in an increase in capital from 30 million dollars to the present 50 million dollars. Ten years earlier the bank had increased its capital by 5 millions thru the sale of stock to shareholders at $200 a share. Yesterday the shares were quoted at $320 bid, $326 asked.

Distribution January, 1946

The stock dividend contemplated would be distributed Jan. 1, 1946. The quarterly cash dividend usually paid on Jan. 1 will accrue to stockholders of a prior date with the first cash payment on the new shares expected to be made April 1.

In reply to questions Brown said that 1945 earnings are running "somewhat ahead" of last year because of a larger volume of loans and investments. Earnings for the full year cannot be estimated until directors determine the amount to be set aside for reserves at the year end, he said.

CONTRACT IS LET FOR ADDITION TO TORPEDO PLANT

A contract for the construction of of a million dollar torpedo storage and service building, 400 by 480 feet, at the navy's big torpedo manufacturing plant in Forest Park has been awarded to Charles B. Johnson & Son, Inc., of Chicago, it was announced yesterday. Designed by Burnham & Hammond, Chicago architects, it will be used for the storage and servicing of returned naval torpedoes.

Lt. Comdr. W. P. Rock, executive officer of the 10 million dollar torpedo plant which was opened Oct. 28, 1942, and closed since Aug. 20, said recently that it would be reopened soon with civil service employes. During the war the navy owned plant was operated by the Amertorp corporation, a subsidiary of the American Can company.

COURT PERMITS COVENANT CLUB LAND PURCHASE

Circuit Judge Michael Feinberg yesterday entered a decree permitting the sale of the land under the 11 story Covenant club, 10-20 N. Dearborn st., to Isadore Goldberg for $450,000 cash. The land fronts 94 feet on Dearborn and is 80 feet deep. Goldberg took title for the Covenant club, thus giving the club ownership of both land and building. The Mark Levy Realty company was broker.

Hotels to Offer Better, Varied Menus Soon

Chicago hotels expect to offer better foods in a larger variety in a few weeks, a survey disclosed yesterday.

Hotel men expressed an optimistic view on menu making because of a general improvement in supplies. More beef and chicken already are available, they said, with the possibility that all meat will be unrationed by Oct. 1.

Other favorable factors include the removal of cheese and canned goods from the ration lists and large crops of potatoes and cabbage, they said. One operator said the removal of red points from meat would permit more points for butter, a scarce item on hotel tables for several months.

Beef Not Aged Enough

The American Dairy association reports that butter already is being served more frequently in hotels, restaurants, dining cars, and other public eating places.

Increased supplies will also result in better quality dishes, the hotel men said. One explained that beef served in recent months had not been aged long enough, presumably because packers had to ship out immediately all available supplies. Another said his hotel had been serving frozen fowl, but recently had resumed serving only the fresh variety.

Meat stocks in cold storage thruout the country on Sept. 1 approximated 566,804,000 pounds, the smallest since June 1 and the least for the date in three years, the department of agriculture reported. Beef holdings, tho the lowest since June 1, were the largest on record for the date. Pork supplies were the lowest on record for Sept. 1.

Chef Can Do His Stuff Again

Several hotels already are serving ice cream of pre-war quality, it was said. Regulations which reduced the cream content from 30 per cent to 18 per cent were revoked recently, and enabled elimination some of the ices which were substituted for ice cream.

The prospect of increased supplies is considered a "blessing" by several hotel men, especially in view of the revocation of the convention ban and probability of a high level of patronage by train and automobile travelers.

"Pretty soon our chef will have something to work on, something he can use his imagination on," one operator said. "Soon he won't have to tear out his hair, if he has any left, trying to get some food on the tables. Now he can really go to work on his job."

UNION REJECTS STANDARD OIL'S PAY HIKE OFFER

The Standard Oil Employes association, an independent union representing 4,500 of 5,500 employes of the Standard Oil company [Indiana] refinery at Whiting, has rejected the company's offer of Thursday for a 15 per cent wage increase for a 40 hour work week, George Shabl, vice president of the union, announced yesterday.

The union had asked a 30 per cent increase so pay for the new 40 hour week would equal earnings for the war time week of 48 hours. Both the company and union agreed to negotiate further.

TEXAS PLANS PAY HIKES

New York, Sept. 14 (AP)—The Texas company today said its policy will be to raise basic wage rates and salaries 15 per cent as the various plants now working more than 40 hours a week revert to a 40 hour basis. All salaries below $7,800 a year will be affected.

PART OF RIGHTS TO WILLOW RUN WAIVED BY FORD

Detroit, Mich., Sept. 14 (AP)—The Ford Motor company announced today that it will waive its option and purchase rights to the land and buildings of the giant Willow Run bomber plant, effective Sept. 20, but will retain a six months privilege of matching the best offers obtained by the government for the plant or items of equipment.

H. L. Moekle, secretary of the Ford company, which built 8,685 B-24 bombers in the plant during the war, explained that the relinquished option rights gave Ford the privilege of buying all, but not part, of the bomber facilities at cost less normal depreciation.

Extend 33 Million Credits to Chilean Corporation

Washington, D. C., Sept. 14 (AP)—The export-import bank today announced credits totaling 33 million dollars had been authorized for the Fomento corporation of Chile. Wayne C. Taylor, president, said 28 million would be used to help finance purchases in this country of equipment and services for a steel mill in Concepcion, Chile.

PEOPLE AND EVENTS

Lt. William N. Clark

Lt. William N. Clark, on military leave from the TRIBUNE's business news staff, recently was awarded the bronze star for his part in the Luzon campaign. Lt. Clark, who entered the army as a private and was promoted from the ranks, has been on active service in the Pacific for nearly three years with the 42d infantry division.

Formation of the law firm of McCarthy and Levin was announced yesterday. Partners are John F. McCarthy, former OPA rent director for the Chicago area, and Robert E. Levin, chief enforcement officer of the area rent division. Offices are at 110 S. Dearborn st.

Ziff-Davis Publishing company, Chicago publisher of magazines and trade papers, is shifting its book division from New York to Chicago, announced B. G. Davis, general manager. He said the move will give Chicago its first general book publishing house.

The National Association of Bank Auditors and Comptrollers have elected as president Ben. N. Jenkins, assistant vice president of the First National Bank and Trust company, Oklahoma City.

William E. Zipp, until recently sales manager of the manufacturing division of Ceco Steel Products corporation, Cicero, has been elected vice president in charge of the manufacturing division's sales.

STEEL PAY HIKE INFLATIONARY, MAKERS WARN

Fairless, Ryerson Assail Plan

The $2 a day wage increase to be demanded by the CIO Steel Workers' union could be met only by boosting steel prices, two industry leaders warned yesterday. The pay program was criticized in Chicago by Edward L. Ryerson, chairman of the board of the Inland Steel company, and in New York by Benjamin F. Fairless, president of the United States Steel corporation.

Edward L. Ryerson

Ryerson said a $2 a day increase would be highly inflationary. It would compel the steel industry to boost prices to its customers and the latter would have to add the increased cost of the steel to the prices they charge for their own products. In the ensuing inflation spiral steel workers with the rest of the public would be the victims of rising costs.

Termed Inflation Menace

"The wage situation is terribly dangerous and is entirely out of line with the nation's effort to maintain a sound economy during the reconversion period," Ryerson said. "The situation is especially menacing for its inflation aspects—steel price boosts would automatically be followed by price increases for many other products.

"Recent government pronouncements indicating approval for wage increases come at the same time the government has been issuing warnings about the dangers of inflation. Thus we have the government in a highly contradictory position."

Ryerson estimated the cost of the pay increase to the steel industry at about 275 million dollars annually and to his own company at about $9,600,000 annually. He said the industry is not making a good showing financially in the second half of 1945 and the added cost of increased wages would put it in the red.

Reports Data Sent OPA

Fairless said no matter how much United States Steel may believe in high wages, pay cannot be increased in the steel industry at this time unless prices are hiked materially. The office of price administration has data from the major steel companies which show than on an overall average basis they are losing money on two-thirds the tonnage they produce, Fairless said.

"The reason is simple," he explained. "It is because costs of making steel products, primarily labor costs, went up during the war far more rapidly than they could be absorbed, while, except for minor adjustments, OPA ceiling prices did not advance."

Fairless said the $2 a day increase would mean a 32 per cent increase in the basic labor rate and a 21 per cent increase in the average over-all straight time rate in United States Steel's producing plants. He estimated the increased cost of making steel from this demand alone would be $6 a ton.

Average Placed at $9.20 a Day

Saying that United States Steel on many occasions has declared in favor of high wages, Fairless estimated average steel workers with an average hourly wage rate of $1.15, without consideration for overtime, will take home $9.20 for an 8 hour day. Two steel workers of each three earn more than $1 an hour at present rates without considering overtime, he said.

"The wage dollars which go into pay envelopes do not grow on trees," Fairless said. "They come from the people who buy steel products. The man who buys a washing machine, refrigerator, automobile, house, farm implement, and a host of other things will have to pay any steel worker's wage increase thru increased prices of steel."

TREASURY BONDS

[Quotations by C. F. Childs & Co.]

Issue—				Bid	Net chge.
2½s,	Dec.	15,	1945	100.16	....
3⅛s,	Mar.	15,	1956-1946	101.20	—1/32
3s,	June	15,	1948-1946	101.25	—1/32
3½s,	June	15,	1946-1946	101.30	—1/32
4¼s,	Oct.	15,	1952-1947	107.10	—1/32
2s,	Dec.	15,	1947	102.27	....
2s,	Mar.	15,	1950-1948	102.3	....
2⅜s,	Mar.	15,	1951-1948	104.24	—1/32
1½s,	June	15,	1948	101.16	....
2½s,	Sept.	15,	1948	104.27	—2/32
2s,	Dec.	15,	1950-1948	103.23	—1/32
2s,	June	15,	1951-1949	102.16	+1/32
2s,	Sept.	15,	1951-1949	102.18	+1/64
2s,	Dec.	15,	1951-1949	102.20	+1/32
3½s,	Dec.	15,	1952-1949	108.23	....
2½s,	Dec.	15,	1953-1949	106.3	....
2s,	Mar.	15,	1952-1950	102.19	+1/64
2s,	Sept.	15,	1952-1950	102.25	+1/32
2s,	Sept.	15,	1952-1950	102.29	....
1½s,	Dec.	15,	1950	101.5	+1/64
2⅜s,	June	15,	1954-1951	108.28	....
2s,	Sept.	15,	1953-1951	102.30	+5/64
3s,	Sept.	15,	1955-1951	110.19	—3/32
2⅛s,	Dec.	15,	1953-1951	106.18	—2/32
2s,	Dec.	15,	1955-1951	103.5	+1/32
2½s,	Mar.	15,	1954-1951	105.24	+2/32
2s,	June	15,	1954-1952	102.30	+5/64
2¼s,	June	15,	1955-1952	104.9	+1/32
2s,	Dec.	15,	1954-1952	102.30	+5/64
2s,	June	15,	1955-1953	102.30	—1/32
2½s,	June	15,	1956-1954	107.29	—1/32
2⅜s,	Mar.	15,	1960-1955	113	—1/32
2½s,	Mar.	15,	1958-1956	107.6	+1/32
2½s,	Sept.	15,	1959-1956	103.31	+5/32
2¾s,	Sept.	15,	1956-1956	113.21	—1/32
2¾s,	June	15,	1963-1958	113.6	—1/32
2¼s,	June	15,	1962-1959	100.17	+1/32
2¼s,	Dec.	15,	1965-1960	114.6	—1/32
2½s,	June	15,	1967-1962	102.27	+3/32
2½s,	Dec.	15,	1968-1963	101.31	+2/32
2½s,	June	15,	1969-1964	101.20	+3/32
2½s,	Dec.	15,	1969-1964	101.18	+1/32
2½s,	Mar.	15,	1970-1965	101.9	....
2½s,	Mar.	15,	1971-1966	101.7	+2/32
2½s,	June	15,	1972-1967	100.20	....
2½s,	Sept.	15,	1972-1967	104.17	+6/32

CHICAGO BANK STOCKS

	—Yesterday—		—Sept. 13—	
	Bid	Asked	Bid	Asked
American Nat.	260	270	260	270
Chicago Title	262	270	255	262
City National	208	213	208	213
Continental Ill.	107½	110	107½	110
First National	320	326	322	328
*Harris Trust	387	397	390	400
Industrial Nat.	50	53	50	53
La Salle Nat.	175	185	175	180
Mdse National	410	500	410	500
Northern Trust	760	780	740	780

*Extra dividend.

NUMBER OF TELEPHONES IN USE

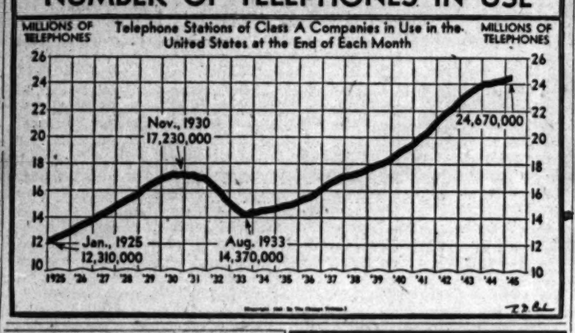

N. A. S. D. Fair Practice Rules Put in Effect

Philadelphia, Pa., Sept. 14 (AP)—The National Association of Securities Dealers, Inc., received the "go ahead" today from the securities and exchange commission to enforce rules making officers and employes of member firms equally responsible with the firms for observance of N. A. S. D. fair practice rules. The new rules become effective tomorrow and will permit member firms to employ as traders, salesmen, and solicitors only those persons registered with the association.

The commission, in its decision "not to disapprove" the proposed rules, said the N. A. S. D. must give assurance that the program "will not be operated oppressively against registered representatives."

Must Not Be Oppressive

"How the program will work out in this regard we cannot tell," the commission said. "Should the program be oppressively administered we would have ample basis for abrogation of the amendments or for requiring additional amendments to N. A. S. D.'s rules."

The commission also announced it has the power, under law, to scrutinize and review the N. A. S. D.'s treatment of registered representatives to the same extent the law permits it to review treatment of N. A. S. D. members.

In answer to the contention of opposing securities dealers that the rules were not in keeping with the securities exchange act, SEC said it had considered both the legislation and the intention of congress in passing it.

View of Commission

"In the light of these considerations we think it abundantly clear that a program such as that proposed by N. A. S. D., is within the scope of its functions under the act," it said.

"In broad outline, the proposed amendments are clearly directed to remedying deficiencies in N. A. S. D.'s procedure for carrying out its statutory functions which have appeared in the course of its experience."

RADIO STATIONS, NETWORKS MAKE REVENUE GAINS

Washington, D. C., Sept. 14 (AP)—Net revenues of networks and standard radio stations increased 25.87 per cent in 1944 over 1943, the federal communications commission reported today.

The four major and five regional networks and 875 standard stations in the United States, Hawaii, Alaska, and Puerto Rico had net revenues from the sale of time of $246,339,532 last year, compared with $195,704,153 reported by the nine networks and 841 stations in 1943.

The networks and stations also received $28,959,079 from the sale of talent and other incidental broadcast activities, compared with $19,613,621. Forty-one stations reported losses in 1944, compared with 94 in 1943.

Finish 40 New Oil Wells in Illinois During Week

Centralia, Ill., Sept. 14 (AP)—The Midwest Oil Journal today reported 51 new oil well drilling operations in Illinois in the week ended Thursday, with 40 tests completed as new wells.

MARKET AVERAGES

[Friday, Sept. 14, 1945]

NEW YORK STOCKS

TRIBUNE AVERAGES.

	25 indust.	25 rails.	50 stks.
High	208.53	44.46	126.64
Low	206.92	43.80	125.36
Close	207.40	44.22	125.91
Net change	—1.43	—0.13	—0.78

ASSOCIATED PRESS AVERAGES

	30 ind.	15 rails	15 util.	60 stks.
Net change	—0.5	—0.1	—0.3	—0.4
Friday	92.8	41.3	47.6	69.1
1945 high	93.4	45.9	47.9	69.5
1945 low	78.6	32.9	39.2	57.8

Trading figures on Friday: Advances, 253; declines, 495; unchanged, 184. Total issues traded, 935. New 1945 highs, 56; lows, 4.

DOW-JONES AVERAGES

	30 ind.	20 rails	15 util.	65 stks.
Opening	178.31	57.12	33.83	66.03
High	178.59	57.44	33.94	66.21
Low	177.20	56.63	33.58	65.56
Close	177.74	57.17	33.78	65.90
Net change	—0.85	—0.10	—0.08	—0.24

Transactions in stocks used in Dow-Jones averages: Industrials, 55,000; railroads, 77,580; utilities, 40,700; total, 173,280.

NEW YORK BONDS

[Compiled by the Associated Press]

	20 rails	10 ind.	10 util.	10 for.
Net change	....	+0.1	....	....
Friday	98.6	104.1	107.2	72.7
1945 high	101.6	105.0	108.0	74.0
1945 low	96.2	103.4	106.8	68.1

Ten low yield bonds: Friday, 116.5; 1945 high, 118.7; 1945 low, 116.3.

LONDON STOCKS

[London Financial Times]

	Close	Net chg.
Industrials	141.9	+0.6
Railroads	60.9	+0.6

DIVIDENDS DECLARED

Stock, rate, period—	Payable	Stock of record
Bk of Yorktown N Y, 75c	Oct 1	Sep 21
California Packg, 37½c q	Nov 15	Oct 31
Celotex, 12½c q	Oct 31	Oct 10
Fuller Geo A 4% p, $1 q	Oct 1	Sep 21
General Capital, 27c	Oct 11	Sep 29
Guatanamo Sug p, $1.25 init	Oct 1	Sep 29
Horn&Hardart Bak, $1.50 q	Sep 28	Sep 18
Kaufman Dept Stores, 25c	Oct 27	Oct 10
New Eng Pow 6% p, $1	Oct 1	Sep 21
Do $2 p, 33⅓c	Oct 1	Sep 21
Rad-Keith-Orp 6% p, $1.50 q	Nov 1	Oct 20
Seaboard Commercial, 15c q	Sep 29	Sep 19
Shawmut Associat, 15c q	Oct 1	Sep 21
Sinclair Oil, 25c q	Nov 15	Oct 15
Telautograph, 10c	Oct 5	Sep 24
Tex Pow & Lt 7% p, $1.75 q	Nov 1	Oct 1
Wagner Baking, 50c	Oct 1	Sep 20
Wayne Pump, 50c	Oct 1	Sep 24

q—Quarterly. p—Preferred. init—Initial.

AUTOMOBILE FINANCE COMPANIES REDUCE RATES FOR DEALERS

Several major commercial finance companies yesterday reduced to the lowest levels on record the interest rates on funds borrowed by automobile dealers to finance new car purchases from manufacturers.

The reductions generally bring rates down to 3 per cent or lower, compared with 4 per cent before the war. The cuts were made to expedite the flow of new cars to consumers by encouraging larger stocks in dealers' hands. The interest is figured on the time the automobiles remain in dealers' garages.

A 3 per cent rate was announced by General Motors Acceptance corporation, C. I. T. Financial corporation, and the Commercial Credit company. Commercial indicated that a change would be made in consumer financing.

The Bank of America announced a dealer rate of 2½ per cent, and said dealers could set their own credit limits. Associates Investment company said its financing rates to dealers would be reduced "substantially."

Ward's Profit Rises as Sales Set New High

Sewell Avery, chairman of Montgomery Ward & Co., yesterday reported operations in the six months ended July 31, first half of the big merchandising house's fiscal year, resulted in substantially higher net earnings and record sales.

Net profits were $8,401,102, or $1.48 a share, after deducting dividend requirements on the class A stock, compared with $6,846,736, or $1.18 a share, a year earlier, after adjusting federal taxes to the final tax base.

Earnings 6.8 Per Cent of Sales

Earnings before taxes were $19,816,102, or 6.8 per cent of sales, compared with $15,786,736 and 6 per cent of sales in the 1944 period, Avery said.

Sales swelled 9.2 per cent to $289,787,519, a new record for the spring season, exceeding by $5,415,494 the previous high established in the spring of 1943.

The army is holding some Ward properties, which were seized during a labor dispute, but Avery said "company accounting procedures have been maintained in the seized properties without interruption."

Day's Earnings Reports

Corporation net earnings reported yesterday included:

	1945	1944
Six Months Ended July 31—Net Income		
Dejay Stores Inc.	$ 113,124	$ 102,535
Per share	.45	.41
Montgomery Ward	8,401,102	6,846,736
Per share	1.48	1.18
Six Months Ended June 30		
Pac Intern'l'n Exp.	45,707	55,843
Park Utah Cons M	7,303	76,158
Year Ended June 30		
Licke Steel Chain	187,408	168,353
Per share	1.70	1.53
Sparks-Withington	789,254	802,386
Per share	.85	.87
Fiscal Year Ended May 31		
Duplan Corp	647,223	497,059
Per share	2.30	1.54

WEATHER HOLDS RETAIL BUSINESS TO NARROW GAIN

New York, Sept. 14 (AP)—Extremes of weather in different parts of the country this week narrowed the gain in retail business to 3 to 7 per cent over a year ago, Dunn & Bradstreet said today.

"Food supplies rose and the increase was reflected in larger volume," the agency said. "Inventories in several lines remained small but there was some indication of easing."

U. S. TREASURY STATEMENT

[000 omitted]

	Sept. 12, 1945	Sept. 12, 1944
TOTAL DEBT	$263,214,069	$211,272,702
DECR. IN DAY	44,258	.....
Receipts	295,289	200,513
Expenditures	378,859	450,206
Balance	16,837,967	15,555,802
Cust rcts for mo.	11,161	8,416
Rcts fiscal yr.	6,632,075	5,645,425
Expend fiscal yr.	18,300,069	19,167,496
Excess of expend.	11,667,993	13,522,070
Gold assets	20,096,259	20,884,904

FRUITS AND VEGETABLES

Price ranges in less than carlot quantities on the Chicago wholesale market as quoted by the department of agriculture:

Apples, bu, Ill.	$4.50 to $4.65
Beans, bu, Mich.	2.00 to 2.50
Beets, bunch, Ill.	.03
Cabbage, cr, Ill.	.75 to 1.00
Carrots, bunch, Ill.	.03 to .04½
Cauliflower, cr, Colo.	1.75 to 1.85
Celery, ½ cr, Mich.	2.75 to 3.25
Cucumbers, bu, Mich.	2.00 to 2.50
*Grapefruit, box, Cal.	4.89 to 4.85
Lettuce, cr, west	4.75 to †5.12
Onions, sack, Ill, yellow	1.25 to 1.50
Peas, bu, Colo	2.00 to 2.75
Peppers, bu, Ill.	1.00 to 1.50
Radishes, box, Wis.	1.75 to 2.00
Tomatoes, basket, Ill.	.50 to .75
*Lemons, box, Cal.	7.08
*Oranges, box, Cal.	2.65 to †5.81

*Auction sales. †Ceiling.

TRACTION ISSUES

[Quotations by N. A. S. D.]

	Bid	Asked
Calumet & S Chgo ctfs 5s 1927	85	88
Chgo City & Conn ctfs 5s 1927	16½	17¼
Chgo City Ry 1st ctfs 5s 1927	80	82
Chgo Ry 1st ctfs 5s 1927	83	85
Do A ctfs 5s 1927	35	36
Do B ctfs 5s 1927	1½	2¼
Do pur mon ctfs 5s 1927	21¼	22
Chgo Rap Tr 1st-ref ctfs 6½s 44	17¼	18
Do 1st and ref ctfs 6s 1953	17¼	18
Met West S El 1st ctfs 4s 1938	23	24
Do ext ctfs 4s 1938	23	24
N W Elev Ry 1st ctfs 5s 1941	30	31
Union Elev Loop 1st ctfs 5s 1945	30	31
Chgo Aurora & Elgin 6s 1951	30	32
Chgo No Shore & Milw 5s 1936	48½	50
Do 5½s 1956	38½	40
Do 6s 1955	38½	40
Chgo & West Towns 5s 1947	75	78

REED DEMANDS U.S. RETURN JOB RULE TO STATES

Bill Would Abolish WMC in 90 Days

[Chicago Tribune Press Service]

Washington, D. C., Sept. 14—A bill to abolish the war man power commission and transfer federal employment facilities back to the states was introduced today by Sen. Reed [R., Kas.]. He said his purpose was to take the control of "every day local affairs" away from the federal government.

Reed's bill would provide for the return of state employment facilities and personnel which were loaned to the federal government early in the war. War time functions of the WMC would be abolished, but activities transferred to the agency from the labor department would be returned.

Effective in 90 Days

Provisions of the bill would take effect 90 days after its enactment. An amendment to the war agencies appropriations act last June, proposed by Sen. Saltonstall [R., Mass.], provides for the return of employment services to the states six months after the official termination of the war, a date not yet set by congress or the President.

Reed, in a speech introducing his bill, said he was opposed to two propositions which he said the administration has had in mind for 12 years. These are:

1. The evident intention to make the states provinces of the federal government, bearing the same relation to the federal government that counties bear to state governments.

2. Regionalization of the nation into seven or nine areas to be ruled by administrators appointed by the President.

"The attempt to federalize the employment service is one of the steps to put the first proposition into effect," said Reed.

System Blamed for Confusion

Reed said the present system of government control of registration of those seeking jobs and the states' payment of unemployment benefits is producing confusion. He urged that the two functions be combined in one state agency.

Administration supporters of the pending unemployment compensation bill—amended in committee yesterday to provide for federal supplementation of state benefits only at the requests of states—have argued that employment service and unemployment aid should be federal responsibilities.

"The farther from home the administration of every day local affairs is controled," said Reed, "the less chance of the individual's having any rights. I do not admit that we fought this war to the end that the individual shall become the pawn of the all-powerful national state."

WHEAT IS FIRM, ACTIVE; OTHER GRAINS DECLINE

Wheat futures prices were firm, but other grains closed mostly lower yesterday on the Chicago Board of Trade. September wheat sold at $1.68¼ a bushel early, up ⅝ cent from Thursday on buying induced by prospects of a large European demand and the entrance of the government into the market for 1¾ million sacks of flour for September-November shipment to England.

Closing trades in wheat were unchanged to ½ cent higher. Selling developed in September rye and futures finished 1 cent lower to ¼ higher, oats lost ⅝ to ¾, barley, ¼ to ¾, and corn ¼.

CANADA HIKES EXPORT PRICE

WINNIPEG, Man., Sept. 14 (AP)—The Canadian wheat board today announced it had increased its export price for wheat from $1.46 to $1.55. The former export price for wheat to Britain and countries receiving mutual aid was 21 cents above the domestic price of $1.25.

Industry Permitted to Use Part of U. S. Zinc Stocks

Washington, D. C., Sept. 14 (AP)—Part of a 187,000 ton government stockpile of zinc will be available to supply deficiencies of industrial reconversion during the next six months, a WPB official said today in disclosing the size of the inventory for the first time. "Barring unseen demands," however, WPB did not expect industry would need to tap the stockpile to any large extent.

Stocks Meet Long Awaited Price Reverse

New York, Sept. 14 (AP)—The stock market experienced a long expected reverse today after eleven successive sessions without a single loss in the average, but the reaction was not severe.

The hesitancy which appeared yesterday was evident at the opening, and prices then began to slip. Declines ran to 2 or more points for numerous leaders at the lows. Sales totaled 1,020,000 shares.

Accounts were lightened in most cases on a belief that the succession of eight year highs had made the list vulnerable and possibly had discounted much post-war prosperity.

Aircrafts dipped substantially after a pessimistic statement by Donald Douglas regarding private and military contract cancellations.

BONDS DULL AND MIXED

New York, Sept. 14 (AP).—The bond market was irregular today. The more active rails had as many losers as gainers and in most instances changes were in fractions. The same narrow range held in the utilities, United States government issues, and the foreign department. Sales totaled only $4,470,000.

CHICAGO LIST DIPS

Prices closed mostly lower in slightly reduced turnover of 45,000 shares yesterday on the Chicago Stock exchange. Trading broadened, however, to 132 issues, of which 36 advanced and 60 declined. Among more active issues were Armour, up ⅝ to set a 1945 peak of 10½; Miller and Hart, up ¼; Commonwealth Edison, up ⅛; Peabody Coal, down ¼, and Chicago corporation, down ⅝.

GERMAN MARKET OPEN

FRANKFORT-ON-MAIN, Germany Sept. 14 (AP)—The Frankfort Stock exchange reopened today with prices higher than in the last days of the Nazi regime. Records uncovered by Americans first mention the Frankfort exchange in 1604 when it was in its 19th year.

RFC TO OFFER 5 PIPE LINES SOON FOR SALE, LEASE

Washington, D. C., Sept. 14 (AP)—The Reconstruction Finance corporation announced today that operation of five government owned pipe lines will be discontinued within 30 to 60 days. Plans to relinquish two of the five lines had been disclosed recently. A sixth line owned by RFC, from Fostoria to Akron, O., is being operated under lease by a private company.

The five other lines to be sold or leased to commercial interests by the surplus property board are: Big Inch—A 24 inch line from Long View, Tex., to the New York harbor area; Little Big Inch—A 20 inch line from Beaumont, Tex., to New York; Florida Emergency Line—An 8 incher from Carabelle to Jacksonville, Fla.; extension of the Plantation Pipe Line—8 inch line from Greensboro, N. C., to Richmond, Va.; Southwest Emergency—A 14 and 16 inch line from Corpus Christi to Houston, Tex.

The RFC estimated that shipments during its operation of the five lines will have totaled about 327 million barrels of crude and 156 million of petroleum products, principally gasoline and heating oils. Investment in the lines totaled $159,575,000.

PRICES OF LIVE STOCK FIRM THO RECEIPTS GAIN

Farmers increased their shipments of all classes of meat animals to the Chicago stock yards yesterday, but buying demand was strong and prices held at firm levels.

Best steers were bid up to the $18 a hundred pounds ceiling and the majority sold at $16 to $17.85. Sales of inferior grades of cattle ranged downward to $9.

The market for fat lambs held stedy to strong at the highest prices of the month. Top grades sold at $13.75.

Buyers bid in the supply of hogs at the ceiling prices of $14.75 for nearly all barrows and gilts and $14 for all packing sows and stags.

Cook, Du Page County War Plant Layoffs Dip

Manufacturing industries in Cook and Du Page counties laid off only 309 workers this week because of cutbacks in war contracts, the joint program information committee said yesterday. The layoffs were lowest for any week since cutbacks began.

INVESTORS' GUIDE

[For information about investments or insurance, write The Tribune Investors' Guide. Inclose self-addressed stamped envelope. Inquirers' names are never revealed. Answers are based on information believed reliable, but The Tribune assumes no responsibility therefor.]

Saturday, Sept. 15, 1945

[Copyright: 1945: By The Chicago Tribune]

SHORT VERSUS LONG TERM

A question that puzzles me is why short term obligations, maturing in, say, five years, yield less than long term bonds and notes of the same grade. What is the particular value to the investor of the short maturity?—P. C.

If the investor has to wait only five years for his money, obviously the risk is less than if the waiting period is 20 years. Even if payment at maturity is considered equally assured in each case, many investors may wish to sell their holdings in the meantime. The chance that market values might be adversely affected by an advance in interest rates or changes in political, financial, or industrial conditions is increased as the maturity period lengthens.

As a sound issue nears the redemption or maturity date the price is likely to hold near the par value or redemption price, but in the past bonds of distant maturity have had wide price fluctuations, governed mainly by changes in the general level of interest rates.

Banks prefer to have a large part of their assets in loans or securities maturing within relatively short periods because their deposits are largely payable on demand. The enormous bank demand for short term issues is a principal explanation for the lower yields. Price stability is not so important to investors with no liabilities that might require liquidation in times of market unsettlement.

Selection of short term investments requires especial care. Sometimes corporations sell them because they cannot arrange for long term borrowing at a satisfactory interest rate.

SYNTHETIC TIRE GAINS EQUALITY WITH RUBBER

Inner Tubes Rated Far Superior

BY PHILIP HAMPSON

[Chicago Tribune Press Service]

Akron, O., Sept. 14—When the 1946 automobiles are delivered their synthetic rubber tires will give essentially the same excellent performance as that of pre-war natural rubber tires, Akron manufacturers today assured the motoring public. Further, cars equipped with synthetics safely may be driven as fast as those equipped with natural rubber, the experts said.

Dr. Waldo L. Semon

Synthetic rubber tires developed thru war necessity have provided good service and constant improvements are being made as a result of continued research and increased manufacturing experience.

Improve Anti-Skid Qualities

Synthetic butyl rubber inner tubes soon to be available for larger passenger cars are said to be far better than tubes of natural rubber.

Soon to be announced are new tread designs and tread structures expected to improve greatly the anti-skid qualities of synthetic tires.

When can the former A gasoline card holder walk into a dealer's shop and buy four new tires? Akron manufacturers cannot give the exact date, but hope that by next summer it will be possible for any one to buy a tire or two.

The manufacturers expect tire rationing to end this year. Present passenger tire capacity is at a rate of about 110 million tires a year, compared with a pre-war annual output rate of 65 millions. Production this fall will exceed previous estimates by a wide margin, but will be far short of demand.

Prices Are Stabilized

Prices are stabilized under ceilings based largely on pre-war natural rubber tire figures. Manufacturers will not predict what may happen when the government removes its price controls for GRS rubber produced largely in government owned plants.

Most manufacturers agree that the tires to be made later will be composed partly of natural and partly of synthetic rubber, with possibly a little more natural than synthetic used. This opinion is based on the facts as of today, tho improvements in the synthetics have come so fast that conditions may be changed materially

JUDGES SPLIT AS TO DIVORCE WORK PER DAY

Superior court judges assigned to the divorce calendar yesterday were reported to be in disagreement over the number of cases they should hear each day. The issue reportedly developed at a closed conference Thursday of Judge John P. McGoorty, head of the Superior court's chancery division, with Judges Frank M. Padden, Edwin A. Robson and Peter M. Schwaba.

Judge McGoorty, it was said, suggested that the judges reduce the number of calls to 10 a day. Observers pointed out that this would mean that six years would be required to dispose of the approximately 13,000 cases now pending. New cases, they added, are being filed at the rate of 16,000 a year.

Also reportedly under fire was the assignment of only three of 20 judges to the divorce calendar, and the dearth of divorce filings in Circuit court, where, it was reported, only 800 divorce cases are pending.

WANT AD INDEX

To Place a Want Ad
Telephone SUPerior 0100
Ask for a Want Ad-Viser

	Page	Col.
Air Conditioning	20	1
Apartments—See To Rent	21	1
Arts and Antiques	21	3
Automobiles—		
Automobiles For Sale	23	1
Auto Repairing, Equip.	23	8
Auto and House Trailers	23	5
Autos to Rent	23	3
Loans	23	3
Trucks, Trail's, Tractors	23	3
Wanted	23	4
Aviation	20	8
Barter and Exchange	22	9
Board and Lodging [See To Rent—Rooms, Room and Board]	21	1
Boats, Yachts, Etc.	23	9
Building Materials	20	3
Heating, Plumbing Equip.	20	3
Business Opportunities	23	6
Business Service	23	7
Distributors	23	7
Manufacturing	23	7
Wanted	23	8
Business Personals	22	8
Business Directory	20	1
Cameras, Optical Goods	20	1
Cemeteries	17	5
Clothing, Furs, Etc.	20	7
Collections	20	4
Dancing Schools	20	1
Death Notices	17	6
Dogs, Pets and Equipment	23	9
Miscel.	23	9
Dress'g, Millinery Schls.	20	3
Financial	20	4
Help Wanted—Omitted today. See note on page 23, column 9.		
Horses, Harness, and Wagons	23	8
Hotels and Apartment Hotels	21	1
Home Furnishings; Furniture	20	5
Home Furnishings Wanted	20	7
Household Appliances	20	7
Hunting Land and Privileges	20	7
Instruction	20	2
Jewelry, Diamonds, Old Gold	20	6
Legal Notices	21	9
Loans—Personal and Business	20	4
Lost and Found	20	3
Machinery and Equipment	20	8
Wanted	20	8
Miscellaneous—		
For Sale	22	9
Wanted	22	9
Monuments, Mausoleums	17	5
Mortgages [See Real Estate Lns.]	23	9
Motorcycles and Bicycles	23	9
Moving and Storage	20	9
Musical and Dramatic	20	3
Musical Instruments	20	4
Office Furniture and Devices	20	8
Painting and Decorating—[See Business Directory]	20	1
Personal	20	9
Pianos, Organs [See Mus. Instr.]	20	4
Poultry, Chicks, and Equipment	22	9
Printing Machinery; Supplies	20	1
Radios, Supplies, Service	23	8
Real Estate—		
Apartment Buildings	21	4
Business Property	21	6
Houses	21	4
Houses Built to Order	21	7
General	21	8
Farm Lands	21	7
Industrial Properties	20	9
Loans, Mortgages	21	8
Miscellaneous	21	8
Resort Properties	21	5
Suburban	21	5
Vacant	22	6
Wanted	21	8
Religious Services	17	6
Sewing Machines—[See Household Appliances]	20	7
Situations Wanted	20	2
Sporting Goods	20	1
Store and Bar Fixtures	20	7
To Rent—		
Apartments	21	1
Apartments to Exchange	21	2
Apartments, Rooms to Share	21	1
Furnished Apartments	21	1
Housekeeping Rooms	21	3
Houses [City and Suburban]	21	3
Industrial Properties—[See Real Estate]	20	9
Miscellaneous	21	3
Resort Properties	21	3
Rooms—Room and Board	21	1
Stores, Offices, Shops	21	3
Travel	20	9
Trade Schools—Men	20	3
Trade Schools—Women	20	3
Typewriters and Supplies—[See Office Furn. & Devices]	20	8
Undertakers	17	5
Wanted—To Rent—		
Apartments	21	2
Houses	21	3
Industrial Properties—[See Real Estate]	20	9
Resorts	21	3
Rooms	21	3
Stores, Offices, Shops	21	3

CAMERAS AND OPTICAL GOODS

CASH FOR YOUR CAMERA EQUIPMT. CAMERAS—ALL MAKES AVAILABLE. General Electric Exposure Meters. Enlarging Paper—Flash Lamps. PROJECTORS, ENLARGERS, LENSES. Movie Film—Cut Film—Packs—35 mm. CAMERAS—DARK ROOM SUPPLIES. CALL FOR PRIORITY INFORMATION. Op. dly. 6 p. m. Thurs.-Sat. 9, Sun. 10-4. BOLOTIN CAMERA EXCHANGE. 729 W. Roosevelt. Can. 2112. Closed Monday, Sept. 17.

BASS wants used cameras and Cine apparatus badly. Pay top prices. Phone, write or call. Daily, 8:30-5:30. Saturday to 1 p. m. BASS CAMERA COMPANY, 179 W. Madison-st., Chicago 2. State 7410. Over 34 years of photo specialization assures satisfaction.

2¼X3¼ SPEED graphic f:4.5, range finder, spd. gun, pack adapter, 3 cut film holders, case. Kodak 35, f:3.5, case, 16 mm. Victor turret mt. with f:1.9, f:2.7; wide angle 3.5 tele. lens. Address R 363, Tribune.

STUDIO CAMERA and stand; 8x10 dividing back, 12 in. Wollensak 6.3 lens, Packard shutter; 2 studio lights, 1 strip light and misc.—$300. Call Mr. Freeman, Gro. 0765 after 10 a. m.

8X10 ENLARGER, 11x14 studio camera and lens; large trays, lights, etc. All reas. Lon. 8600, E. A. Davis.

SPOT CASH FOR YOUR CAMERA. Chicago Camera Co., 2324 S. Michigan.

PRINTING MACHINERY; SUPPLIES

SEYBOLD-HOLYOKE CUTTER 38, FULL AUTOMATIC, COMPLETELY REBUILT AND GUARANTEED WITH NEW KNIVES AND NEW ELECTRICAL EQUIPMENT. THIS IS NOT DISTRESS OR BARGAIN MERCHANDISE. CANAL 6004.

MIEHLE 5-0 WITH OR WITHOUT FEEDER BUT MUST HAVE FILE DELIVERY. PREPARED TO PAY BETTER THAN AVERAGE PRICE. ADDRESS P R 550, TRIBUNE.

TWO RICE Automatic Job Presses: Unit; one 12x18 and one 10x15. Like new. $2550 for both. Publicity Printing House, 1633 Milwaukee-av.

CUTTER—44 OR LARGER, WILL PAY LEGAL CEILING PRICE. ADDRESS P R 551, TRIBUNE.

SPORTING GOODS

3 WILSON-SARAZEN woods, 5 irons, $82; 3 woods, 6 irons, $38; lefthand registered set; 2 ladies' sets; 4 beginners' sets, $8 apiece; woods, irons, and odd clubs. Republic 3620.

POOL TABLES WANTED. Any style. General Billiard Supply, 152 N. Paulina. Seeley 5061.

12 GA. Browning auto., $135; 16 ga. Savage auto. Polychoke, $150. Hyde Park 1184.

COMPLETE fishing tackle, reels and rods, gun barrels, 32-40 Stevens Polk. Capitol 2318.

WANT man's and lady's golf set; also golf balls; private. Hemlock 2054.

POOL table—Reg. size. Can be seen Friday nights, 7:30 to 9:30. 5630 S. Kedzie.

BUSINESS DIRECTORY

STEEPLE JACKS

Custom decorating and painting service. 1641 W. Warren-blvd.

PLASTERING, patching, general building repairs, city and suburbs. Phone Pal. 6252 or Rav. 3056.

DANCING SCHOOLS

BEGINNERS — Private or class lessons. Teresa Dolan, 1208 E. 63d. Hyd. 3080.

WE SPECIALIZE IN BEGINNERS. Lee's Studios, 1041 E. 63d. Hyd. 1113.

LEARN TO DANCE—Colette's Schl. of Dancing, 4751 N. Western. Lon. 7975.

AIR CONDITIONING

FOR SALE — Air conditioner, Frigidaire, floor model. Just overhauled by factory. 110 volts. Normal 7600.

LATEST 5, 7½, 10, 15 ton air cond. units for quick deliv. By mfgr's. agent. Fact'y pr. Address P X 170, Tribune.

SITUATIONS WANTED—MEN

(* Denotes U. S. veteran)

Men—Stores and Offices

ACCOUNTANT AND OFFICE MGR. Chief accountant for 20 yrs. with meat packing co.; had chg. of acctg., cost actg., pay roll, government reports and gen office routine; 40 yrs. old; marr.; coll. edu. Address P R 390, Tribune.

ACCOUNTANT—16 yrs.' exp.; books kept, taxes, stmts., etc. Personal serv. $10 mo. up. Andover 5561 or Law 6030.

ACCOUNTING. Auditing, tax ser.—Part time systems. C. P. A. Prompt, efficient, reas. And. 2479 or Rad. 9769.

ACCOUNTANT—3 yrs. public acctg. exp., desires position in DEPT. STORE. Address R 169, Tribune.

*ACCTG. Office—10 yrs. exp.; 4 yrs. sales. ADDRESS R 372, TRIBUNE.

ACCOUNTANT — BOOKKEEPING SERVICE. All taxes. Reas. rates. Man. 6855.

*ACCT. bkkpr.—Veteran II. Books kept part time; day, wk., mo. Vic. 1282.

BKKPR.-ACCT.—Part time; over 19 yrs.' exp.; all stmts. Competent. Perm. Address K 172, Tribune.

C. P. A.—12 yrs.' exp.; desires contacts to perform all phases of accounting and tax services; stmts. prepared; pt. time. Address K 187, Tribune.

*CORRESPONDENT or secy.—Exp. qualif. in furniture mfg.; can assume responsibility; Loop or N. S. preferred; veteran, 37. Address R 390, Tribune.

C. P. A. all phases part time contract. Termination. Cen. 1468; Col. 6264 eve.

CREDIT and collection mgr.—8 yrs. lge. retail chain exp.; 1 yr. personnel dir.; auditing exp.; age 35; will leave city. Address R 51, Tribune.

SALES or PERSONNEL WORK—Man 29 yrs. old, exper., wants position in either field. M. Sopocy, Mer. 3000.

Executives and Managers

CERTIFIED PROPERTY MANAGER. 14 years with large insurance co. in Chicago; wide exper. in management, maintenance, and modernization; position with estate, bank, or insurance co.; furn. bond, refs. Address R 566, Tribune.

YOUNG exec. [32]—Ex-navy officer, coll. degree in bus. admin., 5 yrs.' sales exp., wants position, with view toward future ownership in small business. R. D. Hess, 430 9th-st., Wilmette. Ph. Wil. 3826.

Labor Relations Director

Capable full responsibility for personnel procedure; union negotiations, public relations, etc.; legal bckgrnd., educa., exper., tact. Address J B 33, Tribune.

EXECUTIVE—Exp. in office management and business analysis as president small co.; law graduate; interested in large company of established reputation. Address R 246, Tribune.

SUPT.—Master mechanic, machine shop, manufacturing; 25 years' exp. production; improvements on tools, fixtures, jigs, etc. Address R 517, Tribune.

*COLLEGE graduate—Veteran air corps desires executive position sales or processing frozen food business; age 32; marr., gd. refs. Address H 536, Tribune.

FOREMAN—Industrial maintenance; all crafts; 11 yrs.' last employer; can give best of ref. Address R 480, Tribune.

PURCHASING Agent—14 yrs. exp.; min. $5,000. Address R 302, Tribune.

Men—Professions and Trades

APPRENTICE to dressmaker or milliner—Some sewing experience. Loop or South side preferred. Normal 3274.

CEMENT WORK—All kinds; licensed for public walks; city-wide. Moh. 5578.

COMPLETE product designing — Priv. Address A B 441, Tribune. Ard. 3181.

HEAT treat. foreman—Ferrous and nonferrous; perm. Address P S 223, Tribune.

PAINTING, DECORATING—Outside painting; residential, commercial; reas., clean, quick work. Buckingham 9864.

PAINTING, paperhanging—Lowest prices, inside and out. Roc. 4738-6778.

PAINTING, Papering and Calcimining. SEELEY 6219.

PAINTER—Paper hanger, experienced; by day or contract. Call Sac. 0120.

PLASTERING and patching—Brk. or cem. wk.; city-wide. ERICKSON. Moh. 5577.

TOOL Supervisor—Mech. Eng. in middle 30's desires to benefit progressive Co. in vicinity of Chicago, No. Ind., or So. Mich. by his experience in tool cost reduction and increased production. 15 yrs.' exp. tool and die making, including 9 yrs. present Co. as supervisor of tool room, grinding dept., and mach. repair. Machine and tool formulating, design, and prod. for automatics, rolling mach. punch presses, prod. lathes, hydraulic and special machines. Some exp. in product design and perfecting. Member A. S. T. E. Best of references. Address J B 40, Tribune.

WALLS washed, paper cleaned — Within 25 miles. Normal 7780.

Men—Butlers, Chauffeurs

*CHAUFFEUR or houseman—Ex-serviceman, Col., reliable, 10 years exp., age 31. Call Harvey, Boulevard 1516.

Men—Hotels, Restaurants

CHEF—Best refs.; continental training; 20 years' exp. Dor. 7192.

MAN—39, tall, neat, sober, would like to learn bartending. Hemlock 8464.

HOUSEMAN—FIRST CLASS COLORED MAN. VICTORY 6905. HARRY.

Salesmen

LADIES suits and coats—Pref. Mich., Wisc., Minn.; have outstanding clientele. Address R 449, Tribune.

SALESMAN—Age 32; reliable and industrious; 7 years sales experience; desires permanent position with progressive firm; give full details. Address H 543, Tribune.

SALESMAN—With large following among Hotel, Cafe, and Tavern trade in Neb. and West Ia., wishes to contact firm selling the above trade. Address J C 16, Tribune.

SALESMAN—Age 21, married; tech. high school grad., 3 years' tool and die experience; willing to learn any sales work; have car. Address H 539, Tribune.

MANUFACTURER'S REPRESENTATIVE, 7 yrs. exp. selling municipal equipment. Tech. backgrd. Address R 160, Tribune.

Farm and Garden Help

GARDEN and landscape work—Priv. est. More interest in good liv. cond. than wages. 1917 S. 57th-av., Cicero.

Men—Miscellaneous

YOUNG man—Col., wishes some work in private home in exchange for apt. or reg. paid sal.; plain cook, houseman, janitor, etc. Telephone She. 5583.

*TRAVELING Companion—Free to go anywhere; can drive; mid. aged; disch. veteran. Address R 329, Tribune.

TRAVELING COMPANION—Free to go anywhere, can drive; mid. aged; exc. bkgd. and educ. Address R 507, Tribune.

YOUNG man, ambitious, wants good automobile in exchange for spare time services. Urgent. Address R 152, Tribune.

SITUATIONS WANTED—WOMEN

(* Denotes U. S. veteran)

Women—Stores and Offices

BOOKKEEPER—Full chge.; typ.; coll. ed. 10 yrs.' exp. Phone Prospect 9073.

CASHIER or receptionist—Days; June '45 grad. Vincennes 5894.

Executives and Managers

SECRETARY-EXECUTIVE — Experienced; college graduate; legal training; experienced in promotional, organization and public relations work; qualified for responsible position. ADDRESS J B 11, TRIBUNE.

PROMOTION—PUBLIC RELATIONS or office management and organization; civic or business qualifications; splendid references; consider only 1st class connection. Address H 544, Tribune.

MANAGER for apt. bldg.—Exp.; good references. Address R 467, Tribune.

Women—Professions, Trades

PRACT. nurse—Infant or post oper. cases. Avail. for next 30 days. Euclid 6144.

TECHNICIAN—Med. lab. and X-ray work, in Dr.'s office or clinic. Ste. 8851.

Women—Household Help

NURSE—Child's; exp.; ex-school teacher; chambermaid or second work, 2 friends; refined, capable; A-1 references. Address R 327, Tribune.

INFANT'S nurse—Care 1 baby, new born or older; hosp. training; refs.; will travel Calif. Call Rogers Park 6290.

JAP-American girl—Rm., board, small salary in exchange for light housework evenings. Address R 190, Tribune.

WIDOW with yr. old girl desires position as housekeeper in motherless home. Love children; $25 wk. Gro. 4520.

EXPERIENCED girl wants day work—75c per hour. Fairfax 8415.

Women—Hotels, Restaurants

GIRL wants fountain, salad, or pantry work; experienced. Oakland 3690.

Women—Couples

REG. Nurse [children or aged] and chauffeur; ages 37; no incumbrances; best refs. Address N M 545, Tribune.

TRADE SCHOOLS—WOMEN

Learn Beauty Culture
EARN BIG MONEY
Classes Starting Now
Days, Part Time or Eves.
You receive more for less money at
Selan's Beauty Schools
Visit, write, or phone for booklet.
Loop—32 N. State. And. 4560.
South—6404 S. Halsted. Nor. 2500.
North—4066 Milwaukee. Ave. 3200.
West—4101 Madison-st. Sac. 2727.

LEARN SWEDISH MASSAGE IN 6 WEEKS THE PRACTICAL WAY. COMPLETE COURSE, $65. POSITIONS AWAITING. SELAN SYSTEM. LOOP—32 N. STATE-ST. AND. 4560. SOUTH—6404 Halsted. NOR. 2500. NORTH—4066 Milwaukee. AVE. 4200. WEST—4101 MADISON-ST. SAC. 2727.

RADIO BROADCASTING

Our former students are employed in radio all over the U. S., announcing, acting, writing, newscasting. DAY or EVE. Phone Wab. 6762, or write or call COLUMBIA COLLEGE. Fine Arts Bldg., Michigan nr. Congress.

CHICAGO COMMERCIAL COLLEGE. All branches business training. Lowest rates. Free catalogue.

Comptometry, $35, Complete
Personalized Placement Service.
Fra. 4803. 127 N. Dearborn.

BURNHAM BEAUTY SCHOOL

HAIR STYLING BEAUTY CULTURE. VETERANS: Inq. about GI Training. 140 N. State. Day or eve. Ran. 3351.

THE ORIGINAL AND ONLY
CHICAGO BUSINESS COLLEGE
REPUTATION MEANS A LOT.
190 N. State. Since 1887. Fra. 4122.

DENTAL technicians trained—Big pay; GI approved; big post-war demand. Nat'l Schl., 10 W. Jackson. Start now.

FASHION AND PHOTO MODELING. APPLY PATRICIA STEVENS. 30 W. WASHINGTON. STA. 1781. APPROVED for G. I. training plan.

LEARN BEAUTY CULTURE. HEIM BEAUTY SCHOOL. 6 E. Lake-st.

BECOME A FASHION OR PHOTO MODEL. Call or write for free test chart. Jo Keith, 14 W. Lake-st. Dea. 0134.

MARINELLO System of Beauty Culture. Gertrude Hale School, 162 N. State-st.

PREPARE now for stdy. wk. Learn Beauty Culture at MOLER'S, 177 N. State.

COMPLETE BEAUTY COURSE. $125. VOGUE. 2558 Milwaukee. Bel. 2020.

BE a doctor's assistant—Lab. technician. Century Col. 30 E. Adams. Fra. 8478.

GRETA DEAL SCHOOL OF BEAUTY CULTURE. 3206 N. Wilton. Wel. 1638.

MUSICAL AND DRAMATIC

WANTED—Piano player for dance studio on So. side. Address P N 171, Tribune.

BOB'S versatile sm. orch.—For weddings, parties, etc. Dea. 2734. Key. 8491.

PIANO instruction—Classical, popular; at pupil's home. J. Noonan, Div. 2681.

TRADE SCHOOLS—MEN

LEARN
MASTER MACHINIST
MECHANICAL DRAFTING

Get actual experience in shop practice, blueprints and drafting. Allied shops are completely equipped and modern. APPROVED FOR G. I. TRAINING. DAY AND EVENING CLASSES. Visit shops or send for free booklet. Allied School of Mechanical Trades. 1340 S. MICHIGAN-AV. HAR. 3915.

ELECTRICITY—RADIO

"Learn by Doing." Get ready for a real peace time job in Electricity or Radio-Electronics DAY or eve. Call any day or Mon and Thurs eve. Veterans—ask for information on G. I. training. If you can't call, phone or write. COYNE ELECTRICAL SCHOOL. 502 S. Paulina. Phone Seeley 7722.

RADIO BROADCASTING

Our former students are employed in radio all over the U. S., announcing, acting, writing, newscasting. Also govt. schooling for veterans. DAY or EVE. Phone WAB. 6762, or write or call COLUMBIA COLLEGE. Fine Arts Bldg., Michigan nr. Congress.

REFRIGERATION
AIR CONDITIONING

Learn by actual shop work. G. I. approved. Day or evenings. Call or write for free catalog. COMMERCIAL TRADES INSTITUTE. 209 W. Jackson. Wabash 8380.

GREER

Shop training [43d year]; refrigerator, body, and fender; machine shop, lathes, separately, $30. Auto-Diesel, drafting, weld'g, gov't approval course. 460 S. State-st. Har. 8070.

RADIO—TELEVISION

Electronics, Snd. Movies—GIs, Civilians. Modern laboratories; loads of equipmt. DeFOREST'S TRAINING, INC. 2533 N. Ashland. Lin. 7260.

REFRIGERATION

Air conditioned Evenings or Spare Time. Op. Mon., Tues., Thurs., Fri. till 9 p.m. UTILITIES ENG. INSTITUTE. Diversey 8633. 1314 W. Belden-av.

MACHINE DRAWING

VETERANS or civilians—Inquire now. Call, write, or phone. Open evenings. CHICAGO TECHNICAL COLLEGE. CALumet 8200. 2000 S. Michigan.

ELECTRONIC—TELEVISION. AMERICAN TELEVISION LABS., INC., 433 E. ERIE-ST. APPROVED FOR G. I. TRAINING.

LEARN FREIGHT TRAFFIC—Day, eve. Vet. G. I. training. Call, write Freight Traffic Institute, 176 W. Adams, Dept. T.

LEARN Freight Rates and Routes. Day or evenings. G. I. approved. COLLEGE OF ADVANCED TRAFFIC. 14 E. Jackson, Dept. T.40. Har. 8649.

DENTAL technicians trained—Big pay; GI approved; big post-war demand. Nat'l Schl., 10 W. Jackson. Start now.

LEARN BARBERING—Day and evening classes. Weeden's, 1231 W. Madison.

Learn BARBERING. Steady wk., good pay. Urgent demand. MOLER'S, 177 N. State.

DRESSMAK'G; MILLINERY SCHOOLS

FASHIONETTE School—Dressmaking and Home accessories taught. Classes Tues. and Thurs. eve. from 6-9; Classes start Oct. 2. 743 S. Kedzie. Nev. 2478.

LEARN dressmaking, dress designing, pattern draft, or millinery; days, eves. Free booklet. Master College, 400 S. State.

DRESS design, patterns, dressmkg., millinery. Forest Academy, 36 S. State.

RENE SCHOOL—Design, dressmkg., millinery, pattern draft.; day-eves. Van. 0933.

LOST AND FOUND

BAG lost—Yellow leather gladstone, Sept. 10, Union station, contains important army records. $25 reward. No questions. SHELDRAKE 2305.

BAG LOST—Pigskin, zipper, traveling, Aug. 7 on Evanston L bet. La Salle sta. and Linden-av. REW. CEN. 0330.

BAG lost—Imit. red allig.; lp. store; noon, Fri. 14; money, keys, ratn. bks., pers. bings.; ret.; lib. rew. Wen. 6552.

BAG lost—Black faille; 2 prs. glasses, papers. 4749 Monticello. Irv. 8649.

BAG lost—Brown Sampson, Elston car. Reward; no questions. Mulberry 6833.

BILLFOLD lost—Sept. 12 in cab, about 7 p. m. Currency and cards inside. Reward. Riverside 2306.

BRACELET lost—Silver with green stones. Wed., Sept. 5, at Riverview Park or along River-rd.; gift of husband in service; $25 reward. National 1674.

BRACELET lost—Rhinestone; Ashl'd, bet. Jack.-Mon.-Wbdt's.; kps.; rew. Mon. 1672.

BRIEFCASE lost—Brown; identifying papers; 6:15-7:30 Thursday p. m., either elevated or taxi or Milwaukee R.R. Reward. Please phone Franklin Pk. 230J.

COAT lost—Lady's black gabardine topper. Marcey's label, loop hotel, Wed., Sept. 12. Rew. Man. 5100, Swearingen.

COIN purse lost—12th-st. I. C. sta.; containing diamond ring, wedding band, keys; reward. Fra. 4900, Ext. 573.

DOG lost—Red Cocker Spaniel female; 8 mos. old; Tuesday; between Talcott-rd. and Higgins-av., near Harlem-av.; name "Taffy." Reward. New. 5067.

DOG lost—Red Irish Setter; strayed from 3105 N. Troy; wearing light tan collar with tag; please return; soldier's pet; reward. Irving 8803.

DOG lost—Black Great Dane, white cross on chest, white paws; West side; "Blackie"; reward. Cicero 7159.

DOG lost—German Shep., 2 yrs. old, ans. to "Count," chain, choke collar, vic. 33d-Canal. Reward. Cal. 7750.

DOG lost—Collie, 1 yr.; brown and white; male; Duke; vic. N. side; reward. Sunnyside 7367.

DOG lost—Black and white female Toy Boston Bull in vicinity of 1200 N. Western. Reward. Bittersweet 3390.

DOG lost—Fox terrier; vic. Cottage Grove Heights; brown and white; short tail; name, "Snubby"; rew. Sag. 5220.

DOG lost—Black French poodle, male, about 11 yrs. old; answers to name of Mickey. Highland Park 3640.

DOG found—Boston bull terrier; So. E. side. Rockwell 7963 after 5:30.

DOG lost—Small, blk.-wh. male Spaniel. Tag 13930. Diversey-Lin. Pk. Div. 3932.

DOG lost—Wire haired terrier; fem.; br., wh.; W. side; reward. Rock. 0800.

DOG lost—Small, brown toy Dachshund; Rockwell-Hollywood. Rew. Ard. 1863.

DOG lost—Airedale terrier, clipped, vic. Bel.-Hal.; child griev.; rew. Wel. 7278.

EARRING lost—Fly-shaped, vic. Aldine, Clark, and Diversey. Rew. Gra. 2802.

FOX terrier lost—Male, white with brown spots, vicinity Granville and Wayne-avs., Monday, Sept. 10; name "Terry." Call Sheldrake 2673.

IDENTIFICATION bracelet lost — Gold, locket with picture. Vic. loop. Army serial No. 36615532. 5520 S. Hoyne. Rep. 5387.

PACKAGE lost—Left in cab on W. Erie. Seth Thomas timer. Rew. Del. 3723.

PIN lost—Lapel, gold plated sterling, 3 green stones surrounded by rhinestones. Reward. Spaulding 7842.

PURSE LOST—A LIBERAL REWARD WILL BE GIVEN FOR ANY INFORMATION ABOUT THE PURSE CONTAINING 2 DIAMOND RINGS; LOST IN RESTAURANT AT 1416 BELMONT, SEPT. 5. MRS. MAE GREELEY, 3262 N. Lincoln. Wellington 7100.

PURSE lost—Lady's; long black; at Central station, 12th and Mich.; about 1:45 Tues. p. m.; contains money, ration books, glasses, etc.; reward; no questions asked. J. Stehlik, 1446 S. Harding. Cra. 5445.

PURSE lost—Black. In Austin. Thurs., Sept. 13. Reward. Mans. 6416.

RECORDS lost—Case of Spanish linguaphone phonograph records in cab, 11 p. m., Sun. night. Reward. Phone Diversey 7246.

RING lost—Sept. 6, 3 dia., white gold, vic. Diversey-Sher. Lib. rew. Lin. 5700, Rm. 1128. Address P N 400, Tribune.

RING, signet, lost—Loop htl.; initial F. B.; sm. diamond; keepsake; reward. Arm. 1576, or Laf. 0560.

TRAVELING Bag lost—Small, canvas, in vicinity of State and Lake, Sept. 7, containing soldier's discharge papers, government check, other articles. Write K. L. Gray, 813 Fifth-st., Peoria, Ill. Lib. rew.

WALLET lost—Brown, Garfield L, Sept. 10; return contents to owner; keep money. Van B. 4142 or Del. 2768.

WALLET lost—Navy blue, bus or cor. Buena. Reward. Gra. 6934.

WATCH lost—About 10:30 a. m., Wed., on Halsted near Maxwell; cocktail setting; 5 rubies, 1 diamond on side; Lucian Picard make. Watch is gift from brother overseas. Reward. Van 7868.

WATCH lost—Bulova, with inscription, on Madison betw. Mich. and Clark, Sept. 13. Reward. South Shore 7967.

WATCH lost—Ladies' white gold Bulova; name engr. on back, Frances Fernbach; rew. Ph. Bel. 7303 before 10:30 a. m.

WATCH lost—Grayson lapel with V pin, vic. of Lake and Crawford. Keepsake; reward. Call Austin 5205.

WINGS lost—Silver, Sept. 9, Rand, sta. Oak and Dearborn. "MADSEN—3747-0032" on back; rew. Whi. 4380, R. 645.

WRISTWATCH lost—Silver, diamond setting, vicinity of Logan Sq., Sept. 11. Reward. Palisade 2499.

WRISTWATCH lost—Lady's whi. gold with 2 diam.; inscript.; rew. Hyd. 5560.

LOST—Brown, men's wallet; containing $21 and important, personal papers; vic. of 63d; Sept. 6; rew. Reg. 3574.

BUILDING MATERIALS

50,000 FT. Masonite—Standard ¼" thick x 8" wide x 4' and longer. KRANZ WIRE & TOOL COMPANY. 306 E. Lincoln-av., Milwaukee 7, Wis.

ANGLES, I Beams, Plates, Channels. Steiner Co., 1220 W. Lake. Can. 3836.

Heating, Plumbing Equipmnt.

OIL burners—New and factory rebuilt, for all types of heating plants, bungalows, flat buildings, factories, laundries, cleaners, etc. We specialize in industrial and commercial installations; FHA terms. ROSS HEATING CO. Lakeview 4277.

ANCHOR STOKERS
HOMES, 2 FLATS, AND LARGER.
No Priority—
Prompt installation.
Furnaces repaired and cleaned.
HERITAGE, 63d at Michigan, Nor. 1000.

10 STEAM radiators wanted—22-26 in. high, 9 in. wide, 8-11 sections. 415 N. Aberdeen. MON. 6200.

ARCOLA heater, 7 hot water radiators, bath tub, gas automatic hot water htr. 5449½ Wentworth-av.

STOKERS AND OIL BURNERS. New and used. 5 rm. size and larger. BERCHTOLD'S, 4913 W. Madison.

OIL BURNER—Silent, low. Complete with tank and thermostat, $175. Private party. Rogers Park 5477.

HOT water boiler, 11 radiators, stoker, 80 gal. h. w. tank, pipes, fittings, valves. See 4296, 6-9 p. m. Frank.

STOKERS — New and used; lowest prices. 4355 Cottage Grove-av. Drexel 4344.

STOKER and H. W. boiler—Compl., good cond., bung. or 2 flat. $150. She. 8117.

WANT used Hev-E-Oil burner. Prospect 1817.

LINK BELT STOKERS. FACTORY DIRECT. ABERDEEN 0100.

ROBINSON FURNACE—22-IN. Like new; bargain. Pal. 4625.

OIL BURNER, 4 TO 5 ROOMS. Berkshire 2662 for appointment.

BOILER—2 FLAT; ALSO ARCOLA. 3020 SHEFFIELD-AV., MONDAY.

LINK Belt stoker—Excellent cond.; suit. for 3 flat. Ches. 3122.

HOT air furnace [Moncrief]—Comp. with pipes, registers, etc.; $50. Hum. 9222.

MUSICAL INSTRUMENTS

Pianos and Organs

GULBRANSEN
FACTORY SALE

Spinet pianos, brand new $375
Converted spinet type piano........$155
Good used uprights .... from $55

GULBRANSEN FACTORY
820 N. KEDZIE VAN. 9000.
Open Daily Till 9 p. m.

USED GRAND PIANOS.
$495 UP
All reconditioned—All in good shape.
NOW ON SALE
Kimball Factory, 2611 S. California.
Open daily, 9:30 a. m. to 5 p. m.

AMAZING OFFER — A used converted spinet piano, only $119 on 30 days' free trial with minimum paymt. terms, $2.50 week; free delivery. Fireproof Warehouse No. 39, South Ashland-av. at 39th-st. Open until 9 p. m.

GRANDS, Vose Cable, Hamilton, Bauer, and others; good Uprights, Cable studio, Gulbransen console. Sneath's, 7822 Cottage Grove, eves. till 9 p.m., Sun. 1-5.

STEINWAY GRAND—Good condition. A limited number of new BALDWIN GRANDS available for immed. delivery. BALDWIN PIANO CO., 323 S. Wabash.

SMALL 48 IN. UPRIGHT. STORY & CLARK PIANO. Good condition. $200. Spa. 5578.

$395 BUYS fine mahogany baby grand—Standard make; A-1 condition. North Shore Piano Mart, 6230 Broadway.

MASON & Hamlin grand—Orig. cost $5,500; like new for $1,600. 6158 Kenmore-av.

CHICKERING parlor grand—Electrical reproduction; perf. cond. 175 rolls. $950. No shoppers. Towers 2354.

BAUER upright piano—Excellent condition; reasonable. Call eves. or Sunday. Beverly 1647.

PIANO, Haddorf spinet—Exc. cond.; like new; att. price. Wellington 6232.

LYON & HEALY baby grand piano—Like new. Greenleaf 7219.

GOOD uprt., $125; conv. spinet, $345. MOIST PIANO CO., 5809 Broadway.

SCHUMANN grand piano—Music box, 3 by 1', Satin-Rosewood. University 4890.

MIDGET upright piano—Perfect condition. $250. Crawford 3527, aft. 5 p. m.

CHICKERING grand piano—$1,000; exc. cond.; private party. Dorchester 8545.

SMALL apt. grand—Like new; also studio upright. 5137 Diversey.

MAHOGANY spinet piano — Good tone. Edgewater 2822.

STARK SPINET — Like new; sacrifice, $300. Phone Commodore 5389.

Miscellaneous

TRUMPET—French bassoon; excellent condition, price $175. Private party. Sacrifice. Irving 6053.

TRUMPET AND TROMBONE FOR SALE. KENWOOD 6886.

EXCELSIOR accordion—Like new; sacrif. 120 bass accord., $85. 754 N. Damen.

VIOLIN—Sell or trade; good condition; reasonable. Cedarcrest 6133.

120 BASS accordion—Best offer; private. 4313 S. Marshfield.

VIOLIN—Morelli; hand made reproduction of Stradivarius. Ced. 2951.

Wanted

PIANOS WANTED
CALL
WENTWORTH 8724
HIGHEST PRICES
PAID FOR
UPRIGHTS—PLAYERS
SPINETS—GRANDS
We Go All Over
WENTWORTH 8724

PIANOS WANTED
FOR CASH
MERRIMAC 4026
UPRIGHTS, PLAYERS, GRANDS
ANY STYLE HIGHEST PRICES
PHONE TODAY
CITY-WIDE SERVICE
KNOW YOUR DEALER
Simonson Piano Co.
Chicago's oldest used piano dealer.
AUSTIN 3023

PIANOS WANTED
BEST CASH PRICES
GRANDS, SPINETS, MIDGETS, UPRIGHTS, AND PLAYERS.
COLUMBUS 8200
Voss & Weeg Piano Co.
5665 W. MADISON-ST.
CITY-WIDE and SUBURBAN SERVICE.
CALL US FOR A SQUARE DEAL.

SELL US YOUR PIANO NOW
We Still Pay Highest Prices
UPRIGHTS—PLAYERS—GRANDS
Spot Cash—City-Wide Service
ATLAS PIANO CO.
DIVERSEY 2283
SOUTH SHORE 7411

PIANOS WANTED
Highest Cash Price
OUR BUYERS CALL ANYWHERE IN CHICAGO AND SUBURBS.
Cash Immediately
Dorchester 0911-0839

PIANOS WANTED!
UPRIGHTS, PLAYERS, GRANDS, SPINETS.
Top Prices
LINCOLN 1470-1480
Radcliffe 3626

PIANOS WANTED
CHICAGO
PIANO EXCHANGE
KEYSTONE 2221

MIDWEST PIANO CO.
WILL PAY TOP PRICES for Grands, Uprights, and Players. WE GO ANYWHERE. VINCENNES 0076-0803.

WILL PAY HIGHEST PRICES FOR USED GRANDS, UPRIGHTS, AND SPINETS. Any make, any cond. MER. 2811.

CASH FOR PIANOS
Two prices. All makes and all types.
BOULEVARD 2300

WILL PAY HIGHEST PRICE FOR YOUR PIANO.
SHELDRAKE 8414

ACCORDION WANTED
from PRIVATE PARTY.
SEELEY 6475 OR SEELEY 6748.

WANTED—USED GRAND from private party for cash. Shel. 5797.

I NEED a small upright or grand piano. PHONE HYDE PARK 1941.

WANT 3 [three] new Waultza piccolos. L. B. Fulmer, Box 3, Springfield, S. C.

GRAND, SPINET or UPRIGHT wanted—Immediately. Lincoln 7552.

WILL pay cash for good used accordion—Any size. Mr. Richards, Rockwell 8840.

PLEASE SELL ME YOUR PIANO—NAME YOUR OWN PRICE. KEYSTONE 9510.

MUST have good piano immediately—Name your own price. Rogers Park 2894.

WANTED—Used grand or spinet piano from private party for cash. Aus. 4928.

STUDIO or midget piano—$300 cash limit. Dorchester 8051.

GRAND piano wanted—For cash, from private party. Merrimac 8313.

CASH FOR YOUR OLD PIANOS AND FURNITURE. CALL DREXEL 5398.

WANT—Grand, Spinet, or small upright. LAKEVIEW 5498.

LOANS—PERSONAL & BUSINESS

Personal, Property, Salary

MONEY
TODAY OR TONIGHT
Salary, Auto, Furniture Loans
Civil Service and Government Employes given special attention.
JUST PHONE
CITIZENS LOAN
CORPORATION

5 E. Jackson at State.	WAB. 5600.
6240 Cottage Grove-av.	FAI. 0600.
5967 W. Madison at Austin.	AUS. 7300.
749 W. 63d-st. at Halsted.	NOR. 5700.
3401 Diversey at Milwaukee.	SPA. 4300.
1608 W. Belmont at Ashld.	LAK. 7300.
6708 Stony Island-av.	BUT. 8700.

ESTAB. 1908.
Neighborhood Offices Open
EVERY EVE. TO 8:00 P. M.

Personal Loans Up to $300
Open evenings for your convenience.
Auto Brokers Acceptance Co.
1647 S. PULASKI. CRAWFORD 1647.

LOANS to $300—Men and women. Convenient offices. See Phone Directory. FAMILY LOAN CORPORATION.

PERSONAL LOANS, $25 to $300. C. C. ERD, 7 S. DEARBORN. CENTRAL 4733.

SALARY AND FURNITURE LOANS. T. B. WARD, INC. 8 S. Dearborn, R. 408. Randolph 2060.

COMMONWEALTH LOAN CO. 3166 Lincoln-av., Rm. 224. Bit. 3360.

HOUSEHOLD FINANCE CORP. 100 W. Monroe, 7th fl. STA. 1777.

LOANS—$10 to $300. L. T. Baker & Co. 30 W. Washington, R. 1407. Ran. 6151.

Business Loans

$350 TO $150,000

to manufacturers, foundries, stores, restaurants, taverns, dry cleaners, laundries, or for any business purpose. Also

TO BUY A BUSINESS

QUICKEST SERVICE, LOWEST RATES. Central 6053. 111 W. Monroe-st. Chgo. ASK FOR MR. MILLS.

$300 TO $10,000. F. Boland, 9 W. Washington. Fra. 1966.

$325-$15,000. Prompt, confident. L. Stone, Lon. 7444.

FINANCIAL

GET OUT OF DEBT

$500 in debts cost only $3.80 per mo. MORGAN CREDIT ADJUSTMENT CO. 20 E. Jackson-blvd. Wabash 5487.

WE SETTLE your debt in full. Mercantile Adj. 308 W. Washington. Fra. 5757.

HEIRS—Cash for legacies, trusts, claims. Probate Fin., 155 N. Clark. Cen. 3022.

COLLECTIONS

COLLECTION—United Mercantile Service, Rm. 1405, 139 N. Clark. Sta. 4181.

HOME FURNISHINGS & FURNITURE

GOOD HOUSEKEEPING SHOPS
1551 W. CHICAGO-AV.
BUILDING SOLD!
FORCED TO VACATE
THIS STORE ONLY!
Complete Stock of Home Furnishings
MUST BE SOLD NOW!
PRICES SLASHED!
Everything Fully Guaranteed

2 pc. living room suites	$59.88
3 pc. bedroom suites	$59.88
Full or twin mattress	$8.88
Odd beds; your choice	$8.88
Steel coil springs	$5.88
Innerspring studio couches	$39.88
Folding cot and mattress	$16.88
Bunk beds	$24.88
Hollywood dinette sets	$19.88
Occ. chairs and rockers	$8.88
Lounge chairs and ottomans	$18.88
30 pc. silver set and chest	$6.88
All kinds of tables	$4.88
Reflector floor lamps	$12.88
Table lamps	$3.88
7 drawer table desks	$17.88
Kitchen cabinets	$36.88
Children's high chairs	$6.88
9x12 rugs	$16.88
9x12 linoleum	$3.88
Chest of drawers	$16.88
Double door wardrobe	$23.88

CASH OR EASY TERMS
GOOD HOUSEKEEPING SHOPS
1551 W. CHICAGO-AV.
OPEN EVERY NITE UNTIL 9:30.
ALL DAY SUNDAY, 10 TO 5.

USED RUG MART
20% DISCOUNT SALE
2,000 New and Used
PRE-WAR RUGS

All on sale at 20% off of our regular price tag. Sale lasts to Sept. 30th.

3x4, 4x6, 6x8 as low as $5.
6x9, 8x10, 9x10 as low as $29.
9x12, 9x15, 12x15 as low as $39.
1,200 yds. 27 in. carpet as low as $2.95.
Inlaid linoleum, under 10 yards, $1.10 sq. yd.
CASH OR TERMS
Main Plant
American Pneumatic Carpet Co.
3920 W. Armitage
NORTH SIDE. SOUTH SIDE.
3308 W. North-av. 7439 Cottage Gr.
Open Thurs. and Sat. evenings until 9.

USED RUG MART
20% DISCOUNT SALE
2,000 New and Used
PRE-WAR RUGS

All on sale at 20% off of our regular price tag. Sale lasts to Sept. 30th.

3x4, 4x6, 6x8 as low as $5.
6x9, 8x10, 9x10 as low as $29.
9x12, 9x15, 12x15 as low as $39.
1,200 yds., 27 in. carpet, as low as $2.95
Inlaid linoleum, under 10 yds., $1.10 sq. yd.
CASH OR TERMS
Main Plant
American Pneumatic Carpet Co.
3920 W. Armitage
NORTH SIDE. SOUTH SIDE.
3308 W. North-av. 7439 Cottage Gr.
Open Thurs. and Sat. evenings until 9.

SELLING OUT SURPLUS STOCK. 2 floors of quality furniture; spring constructed living room sets as low as $79.50; bedrm. sets, $59.50; kitchen, $19.95; studio couches, innerspring mattresses, Hollywood beds, $29.50 and up; beds, spring and mattresses, $9.95; rugs, 9x12, $17.95 up. Also large sizes in wool, 9x15, 12x13.6, and 12x15. Save $25. New gas ranges, coal heaters, 3 rms. of new furn. as low as $189.50.
3071 LINCOLN
FURNITURE MART OUTLET.
Open Thurs. and Sat. till 10 p. m.

3 ROOMS DE LUXE
FURNITURE, $177

ALL BRAND NEW. EASY CREDIT! INC. PARLOR SUITE, SPRING CONST. 9X12 RUG, 3 PC. BEDROOM SUITE, DINETTE, TABLES, LAMPS, DISHES. $3 wk. Open Tues., Thurs., Sat. eve. DRAKE FURNITURE CO.
2874 MILWAUKEE

RUG CLEARANCE
Prices to Beat 'Em All

Used 2x4½, 3x5, 4x7½ ....$4 Up
39 Chinese, Persians, 9x12..$75-$275
289 USED 6x9, 8x10, 9x12....$4-$89
389 PRE-WAR 4x6 to 12x15..$9-$89
Used 8x10½, $5-35; new 9x12, $17-$57
CHECKER Cleaners Whse., 1301 W. 63d.

3 RMS. OF HIGH GRADE FURNITURE COMPLETE FOR $389—Consisting of 2 piece living room suite, occasional chair, lamp tables, cocktail table, lamps; 3 piece bedroom suite, spring, mattress, rug, lamps, and pictures; dinette table, chairs, dishes, etc. WALLEN-FINE FURNITURE CO. 3300 N. CLARK-ST. BIT. 2339. OPEN THURS. AND SAT. EVENINGS.

TO BE SOLD AT ONCE

3 complete rms. mod. furn., includes 3-piece bedrm. set, living rm. set, dinette, lamp, pictures, etc. All for balance DUE of $149. TERMS. FREE DEL. OPEN EVES.; SUNDAY UNTIL 5 P. M. MEYER FURNITURE HOUSE. 4100 W. ROOSEVELT-ROAD

OUT OF STORAGE
3 ROOMS COMPLETE, $179
Also odds and ends.
CITIZENS, 6231 COTTAGE GROVE.
Open Tues., Thurs., Sat. eve. 'til 10.

PRE-WAR CARPETS—LINOLEUMS.
9x12 seamless rugs......$18.95 and up
Broadloom carpets..........$4.95 and up
Hall and stair carpets..........98c and up
Gen. Orient.-Chinese [used] rugs.$79 up
Linoleums, Asphalt Tile, Congoleums.
BALABAN, 1547 Roosevelt. CAN. 1553.

3 PC. modern bedrm. set, beau. Duncan Phyfe dining rm. set, solid mahog. with credenza, beau. Chinese rug, 9x12; high grade Duncan Phyfe sofa and end tables; imported French love seat, drum table and bell chair. All new furniture. 3029 N. Keating.

BEAUTIFUL Duncan Phyfe dining rm. set, 2 mirrors, 2 odd lamps, marble statue and stand, pictures, drapes; lady's coat size 14, man's overcoat size 42. Must sacrifice. Leaving city. Walker, 644 Melrose.

REMOVAL SALE. Entire stock of interior decorator; fabrics, lamps, tables, pictures, mirrors, dishes, bric-a-brac, imports; drastic reductions. Birdie Nattenberg, 66 E. Walton-pl.

Hollywood Mod. Furn.
Custom made pieces; movie settings. 5400 W. Chicago. Col. 9000. 736 Lake-st., Oak Park.

REMER STORAGE SALE—EASY TERMS. PARLOR, BEDR., DIN. FURN., $39 UP; 9x12 RUG, $15; WILTON RUG, $59; WOOL WIL. BRDLMS.; $4.50 SQ. YD. 5822 N. Western. Daily, 6; 2 eves., 9.

IF you live 1,000 mi. frm. Chicago it pays to call and select your furn. from us. Any style you wish. Stvs. & washers at best prs. Midwest Furn., 603 Wash., And. 4351. Open Sun. 10 to 3.

QUALITY USED RUG BARGAINS. Domestic, Chinese, and Oriental rugs; all sizes; hall and stair carpet. Active, 2909 N. Clark.

OFFICER'S wife will dispose down filled mohair sofa; chair to match; desk; custom made studio couch; kitchen table and chairs; misc. Plaza 2980.

3 PC. wal. bdrm. set, $75; spl. desk, $35; cab. radio, $35; uphol. chair, $25; kit. table, $10. 3945 N. Crawford-av., Apt. 302.

FOR sale—Living rm. and dining rm. suite, table, lamp, rugs, bed, small bar, chairs, luggage, and dishes. Fai. 1783.

REPOS.—3 rms., like new, $139.50; tms. Tues., Thurs., Sat. till 10 p. m. Advance Furniture Warehouse, 4342 Broadway.

ALL mahogany Regency 8 piece dining room set, host and hostess chairs; $400. Pen. 2988.

LEAVING town—Will sell rugs, typewriter desk, dresser, victrola, etc. Phone Fairfax 7289.

100 RUGS, $15, $25 up—Parlor, bedrm. set, $50. Complete 3 rm. outfit, $175. RAPP STORAGE, 3746 S. ASHLAND.

3½ ROOMS OF FURNITURE. Also vacuum cleaner and broiler; sacrifice. 6614 Kenwood, Kushner.

RUGS — 250 PRE-WAR USED RUGS; 27x54, 4x6 to 9x12, $4-$39. Sidney Perlman, 232 S. Halsted-st.

LULLABY baby furniture; 2 long hall runners; 8x6 rug. Hudson 0269.

COMPLETE 5 rms. of furnishings; private. 2707 Giddings, 2d fl., Edg. 6085.

MODERN type console radio, upright piano. 3834 W. 110th-pl., Ced. 9827.

MAH. Colonial bedroom set, Chipp. sofa, seal coat, clothing. Fairfax 5534.

2 PIECE blue Karpen living room set. Midway 1589.

ALL kinds used furniture, stvs., rugs, etc. Wk. days. M. D. Furn., 6730-42 Cot. Gr.

PERIOD furn., china, porcelain, silver. Williams-Barker-Severn, 229 S. Wabash.

USED RUGS—9x12, 8x10........$5-$15. 4922 Chicago-av. Open Thurs.-Sat. eves.

USED RUGS—All sizes, $3 to $25. Lion, 5947 W. Chicago. Open Thurs.-Sat. eves.

DINING room, bedroom and parlor set—Other articles. Armitage 0498.

4 OIL drums, 50 gals. oil, $22; also 8 venetian blinds, 32x68½. Hay. 8069.

3 PC. wal. bdr. set, inc. new spg., matt. —Reas. Dre. 6604, Sat. p. m. or Sun.

LIVING rm. set, cust. made, perf. cond. Elec. juicer. Beverly 7686.

5 ROOMS OF FURNITURE. 4859 N. MASON.

BEAUTIFUL sets of china service plates. Appointment, Stewart 8151.

CHINESE rug, 12x18; priced low for quick sale. GORDON'S, 1249 Devon.

LAWSON style sofa—Perfect condition; plum shade. Wel. 8558.

6 RMS. furnishings—All kinds machinery, presses, air comp., etc. Lak. 1277.

DIN. rm. set, bedrm. set, Singer sewing mach. 1907 Crystal. Arm. 4463.

RADIO, kitchen set, occ. table, coffee table, cedar chest. Call Hyd. 8234.

2 MAHOGANY twin beds—Good condition; spring mattress. Midway 6554.

4 MOS. old living rm. set; also gas range and garbage burner. Arm. 7926.

PAY BAL. DUE—3 rms. furniture, $150. S. S. Household Furn., 746 E. 71st.

LEAVING city—Sell furniture, odd pieces; reasonable. Mans. 6996.

A $600 MOD. bdrm. set—Built-in feat's. Sac. $275; 2001 W. Grand.

LIVING rm. and dinette—Like new. Also bedrm. furn.; reasonable. Cra. 7494.

50 SIMMONS steel dressers. Quirk, 1166 W. Madison. Mon. 8373.

OPEN TO THE PUBLIC
JOHNSON FURN. CO.
SAVINGS UP TO 60%
CHICAGO'S LARGEST SAMPLE FURN. DEALER
NOW INVITES THE PUBLIC TO INSPECT THE COUNTRY'S FAMOUS MAKES OF QUALITY FURNITURE
OPEN DAILY TILL 9 P. M.
DEALERS INVITED—NOTE PRICES

5 PC. DINETTE SETS	Up to $49
BEDROOM SETS	$49 to $195
2 PC. PARLOR SETS	$89 to $195
DAVENPORTS	$39 to $115
STUDIO COUCHES	Up to $59

CRIBS, CARRIAGES, HI-CHAIRS, PRICED FOR QUICK SALE

PULL-UP CHAIRS	$5 to $20
LOUNGING CHAIRS	$12 to $59
BED SPRINGS	$5
MATTRESSES	$6 to $29

ODD DRESSERS, CHESTS, BEDS, TABLES, MIRRORS, SACRIFICED.
TWO SHOWROOMS
203 E. OHIO-ST.
TERMS. DELAWARE 2446.
4750 WASHINGTON
At Cicero-av. Col. 9609

Open Today, Sat., to 9 P. M.
NOW OPEN
TO THE PUBLIC
CHICAGO'S LARGEST
CENTRAL
WAREHOUSE OUTLET
6 TREMENDOUS FLOORS OF FINE FURNITURE, INC. MANUFACTURERS' CLOSEOUTS AND FURNITURE MART SAMPLES AT SENSATIONALLY LOW PRICES.
A few of our many values:

End tables, walnut finsh.	$1.50
Bed springs	6.00
Occasional chair or rocker	9.00
Folding bed compl. with mattress	16.00
Chest of drawers, maple or wal.	19.00
Bunk bed	24.00
Tilt chair and ottoman	24.00
Hollywood bed	24.00
Dinette set, complete	26.00
De luxe studio lounge	29.00
Tw. box sprg. and matt., $59 val.	39.95
3 pc. bedroom suite	59.00
2 pc. living room suite	59.00
19 pc. living room outfit, compl.	77.00
11 pc. bedroom outfit, compl.	77.00

6 FLOORS OF VALUES
AT TREMENDOUS SAVINGS.
1245 S. STATE-ST.
CASH OR TERMS.
Open Mon., Thur., Sat. to 9 p.m. Sun. to 5

WAREHOUSE SALE
BUY AND SAVE AT
NELSON BROS.
E-Z CONVENIENT CREDIT TERMS.

Repossessed parlor sets	As low as $25
Sample parlor sets	As low as $45
3-piece bedroom sets	As low as $39
Kitchen sets, all kinds	As low as $18
Studio couches	As low as $25
Rugs, all sizes	As low as $25
3 ROOM OUTFIT, slightly used	$169
3 ROOM OUTFIT, sample groups	$229

NELSON BROS.
OUTLETS
North: 4840 Broadway
South: 6910 Cottage Grove
Op. Tu., Thurs., Sat. to 10 p.m. Sun. 5

HOTEL FURNITURE
FOR SALE—30 CARLOADS

of new, used, and sample wood or metal beds; all sizes dressers, chests, chifforobes, pull-up chairs, desks, parlor suites, mattresses, springs, studio couches, and linoleum rugs. We sell 1 piece or furnish a complete hotel. See us before you buy.
MORRIS FURNITURE CO., INC.
1361 E. 47TH-ST. LIVINGSTONE 3339
This sale at our warehouse only.
Out of town inquiries invited.

REPOSSESSED FURNITURE

Will Sell to Responsible Party Complete Three Rooms. Modern. Beautiful Furniture. One Month Old. Bedroom, Living Room, Dinette, Tables, Rugs, Lamps, Mirrors and Pictures. Will Separate. Original Worth $480. Now $147. Terms.
455 W. 63D-ST.
MEYERS WAREHOUSE.
Tuesday, Thursday, and Saturday Eves.

WANTED—RELIABLE PARTY

TO TAKE OVER for BALANCE DUE Beautiful 3 Rooms of Furniture. Like New Parlor Set, Bedrm. Set, Dining Set, Rugs, Lamps, Tables, Pictures, Mirrors, Dishes, Glassware, etc., all for $148; Cash or terms. $2 weekly; free delivery. NO FINANCE CO. TO DEAL WITH. IRVING FURNITURE OUTLET.
7839 S. HALSTED
Open Tues., Thurs., Sat. to 9 p. m.

A REAL BARGAIN
4 ROOM OUTFIT, $149.50.

Includes parlor, 2 bedrooms, din., rug, lamp, bedding, table, dishes, curtains, drapes, silverware, kitchen utensils. Nothing else to buy. Terms. INTERSTATE FURNITURE CO. 3015 N. LINCOLN-AV.

3 ROOMS, $149

All new. $2.50 week. A cozy outfit of beauty and comfort. Parlor, bedroom, dinette includes 2 rugs, mattress, spring, tables, dishes. PUBLIC FURNITURE CO. 3051 LINCOLN-AV.

FOR IMMEDIATE DISPOSAL

We have hundreds of remnants of upholstery and drapery fabrics, 50 hi-class rugs from 9x12, 9x18; also hundreds of odds, ends of bedrm., dining rm., living rm. furniture. MARTIN TAUBER FURN. CO. 904 S. MICHIGAN.

3 ROOM OUTFITS—$169.50 UP. A FINE SELECTION OF living room, bedrm., and dinette sets; innerspring mattr., broadloom rugs, etc. Will separate. Home Furniture Mart. 3660 IRVING PARK-RD. Terms. Open Thurs. and Sat. eves.

3 ROOMS, $139.50. TERMS. Innerspring mattress and studio couches, $29.50 ea.; spring filled Hollywood beds and head board, $35.50; bedroom, parlor sets, $79.50; gas ranges, $59.50. LAKEVIEW FURNITURE & BEDDING CO., 3056 LINCOLN.

PAY BALANCE DUE—3 Rooms of Beautiful Furniture; 2 piece Parlor Set, Bedroom Suite, Dinette, Rugs, Pictures, Dishes. Worth $450, now $145. Table top gas range extra. Will sep. Terms. John Marshall Co., 1379 Milwaukee-av. Bru. 3606-3511. Open Thur., Sat. eves.

CONSOLE and table model radios, $10 up; gas ranges, $10 up; studio couches, $19 up; 8 pc. dining room suites, $49 up. Large selection of upright pianos. SCHWARTZ BROS. 7012 Stony Island. Dor. 8100.

4 RMS. of furniture—3 pc. parlor set, radio, 2 lamp tbls., coffee tbl., tier tbl., lge. mirror, 3 pc. bdrm. set, 5 pc. dinette set, t.t. gas rng. Cold Wall refrig., oil stove. 1-3 or 7-8. 2725 Chanay.

ALL NEW FURNITURE.
4 sect. sofa, stick reed..........$98.50
Lawson sofa and chair..........$159
Tufted twin fan backed chairs.$44 ea.
PAKAN, 6130 BROADWAY.

6 RMS. household furniture—Incl. beautiful electric stove and refrig.; bedroom suites; chaise lounge, living room suite; lamps; many other articles. Winnetka 1223.

FULL size Victory davenport, bedding, comp., $10; elec. wash. mach., family size, siphon incl., $40; full size bed spring, prac. new. 7878 Coles.

COMB. RADIO [slightly used]—Also 3 rooms of unclaimed furniture; $149.50. MIDWAY FURNITURE MART. 6060 COTTAGE GROVE. MID. 2303.

9X12 EMBOSSED pattern rug—2 tone blue, all wool; almost new. Also dining rm. table and 6 chairs, walnut finish. All, $125. Ronay, 2258 N. Laramie.

200 SQ. yards rough carpeting; 9 piece oak dining room set; 4 piece oak bedroom set; grand piano; living room suite. 5907 N. Winthrop, 2d fl. south.

NEW WILTON WOOL CARPETING. $4.75 per yard. Color selection. LUCAS, 5400 W. CHICAGO-AV.

COMPLETE furnishings for home—Income; Baldwin grand piano and tools. 10148 Prospect. Ced. 3363.

FRENCH desk and chair, 2 end tables, 2 lamps and French chair; exc. cond. Rog. 5136.

PRIVATE party will sell 2 3-pc. bedrm. sets, coil spgs., 1 insp. mat., $250. Petro, 1129 Hyde Park-blvd.

RADIO and phonograph combination—Automatic record changer, refrigerator, washing machine. Berwyn 6358-R.

BURL walnut bed — Spring, chest of drawers, vanity, bench and night stand. Price $100. Key. 3679.

BIG SELECTION—LOWEST PRICES. PRE-WAR MERCHANDISE. "O. K." Furniture Co., 7907 S. Halsted.

FUMED oak dinette set, well made, 2 drop leaves, 4 ch., $15. Gld. oak dress., $10. Lloyd, 1312 Winnemac. Sun. 2043.

LIVING rm., dining rm., and bedrm. rm. sets; odd tables, lamps, etc. 7031½ Sheridan-rd. Jun. 8410-She. 7823.

9x12 genuine green Chinese rug; 9x12 Sarouk rug; rd. marble topped carved coffee table; bric-a-brac. Hem. 10069.

10 VAN LOADS OF FINE USED FURN. Compl. outfits, 1-5 rms.; cheap; terms. Tues., Thurs., Sat. till 9. 2557 N. Clark.

LIVING rm. suite and 1 mahog. chair—Newly upholstered and covers. After 6 p. m. See Brooks, 4121 W. Congress.

2 DOUBLE beds, parlor set, gas stove, chairs, sideboard; rugs. 2925 N. Racine, rear. Ph. Lakeview 3653.

DAVENPORT slipcover—2 overstuffed chrs.; odd dresser; twin beds complete; chenille spreads. $75. Bit. 4764.

JEWELRY, DIAMONDS, OLD GOLD

CASH FOR YOUR DIAMONDS
HIGHEST PRICES PAID.
Old Gold, Pawn Tickets Bought.
Member Chicago Assn. of Commerce.
AMERICAN
DIAMOND SYNDICATE
37 S. WABASH-AV. 3D FLOOR

GET OUR CASH PRICE
BEFORE SELLING
Diamonds, Watches, Pawn Tickets.
THE U. S. LOAN BANK.
10 N. CLARK-ST. 6TH FLOOR.

DO YOU WANT MORE CASH? We pay highest current prices or make loans on your diamonds and jewelry. ILLINOIS STATE PAWNERS ASSN. SECOND FLOOR, 140 N. DEARBORN.

TOP PRICES PAID—DIAMONDS. Watches, Pawn Tickets, Jewelry, etc. JEWELERS' EXCHANGE. 32 N. STATE. 11TH FLOOR.

I PAY HIGHEST PRICES FOR GOLD DIAMONDS, JEWELRY, WATCHES. LLOYD J. BUTLER, 133 N. CLARK.

FULL value for diam. watches, old gold. ROMACK DIAMOND EXCHANGE, 7 W. MADISON, AT STATE, RM. 501.

ILL. Diamond Syn.—Cash dia., old gold on tkts. Dea. 6711. 5 S. Wab., R. 812.

3.05 CT. DIAMOND in man's ring $275. Levinson's Loan Bank, 739 N. Clark-st.

HOUSEHOLD APPLIANCES

CABINET SINK $75
ALL METAL CABINETS.
PRE-WAR PORCELAIN SINK.
5400 W. CHICAGO-AV. COL. 9000.

CIRCULATING heater—5-6 rms.; reasonable. Dorchester 4441 after 6 p. m.

COAL stove—6 rm.; used 4 months. 5109 S. KILPATRICK.

ELEC. ranges, apt. n. size; 3 burner oven, broiler. Maus Electric Appl. Co., 15 W. Madison, Oak Pk. Col. 2202. Euc. 7275.

ELEC. ranges—New; we deliver. Haas & Christiansen, 2700 W. Devon. She. 2211.

ELEC. sewing mach.—$50; Electrolux vac. clnr., '45 mod. $60. Hum. 0553.

ELEC. iron, sewing machs., 9x12 rugs, carpets, furniture. 4000 Cottage Grove.

FREEZER cabinets and walk-ins—New; immediate delivery. Also made to order. KILDARE 0224.

FREEZER cabinet, 12 cu. ft. Phone Superior 1988 after 3:30 p. m.

GAS HEATING STOVES

We have a limited number of gas heaters available; no OPA certificate required. Open Tues and Thurs. till 9. DEARBORN STOVE CO. 3256 Milwaukee-av. Mul. 1500.

GAS RANGES—ALL MAKES. OIL AND GAS HEATING STOVES. 3334 N. CENTRAL-AV. MUL. 0800.

GAS RANGES—ROPER, TAPPAN, MAGIC CHEF, CALORIC, EAGLE. 4002 IRVING PARK. MULBERRY 7700.

GAS RANGE—ROPER ....$69.50. COL. 9000. 5400 W. CHICAGO-AV.

MANGLE for sale—Thor, cabinet style; used very little. Call Haymarket 8121 after 6 p. m.

WANTED to buy—One or more small electric refrigerators; have 2 large ones to trade if desired. Went. 1886.

REFRIGERATORS and fountain water cooler—You pay Only for Service and Labor; 90 day guar. 5758 W. Belmont.

REFRIG.—6 cu. ft., $100; gas stove, $15. 3617 Belmont, basement.

REFRIG.—Kelvinator 6; also Fairbanks-Morse; modern; reas. 124 S. Paulina.

REFRIGERATOR—General Electric; excellent condition. 4506 N. Troy, 1st fl.

SEWING MACHINES—All makes repaired. Free estimates given. NETCHER'S BOSTON STORE. STATE 3000. Extension 239.

SEWING machine—Singer; foot-treadle; A-1 condition. After 10 a. m. 3802 N. Troy. Kohn.

SEWING machine—Singer; electric console. $110. 2862 W. 21st-street.

SINGER TREADLE MACHINES

New and used; can be purchased on budget terms. SINGER SEWING MACHINE CO., 122 S. State-st.

STOKERS—ANCHOR. HOMES, 2 FLATS, AND LARGER. No priority; prompt installation. Furnaces repaired and cleaned. HERITAGE, 634 at Michigan, Nor. 1000.

STOVE; coal—Price about $40. 1921 N. Rockwell, Brunswick 5388.

BENDIX AND THOR WASHERS
NOW ON DISPLAY.
CENTRAL WAREHOUSE OUTLET.
1245 S. STATE-ST.
Op. Mon., Thurs., Sat. to 9; Sun. to 5.

WASHER—Bendix de luxe, $80. 3920 N. Kostner.

WASHERS—For sale, new and rebuilt. Guaranteed. 4203 W. NORTH-AV.

7 CU. ft. de luxe General Electric ice box, $250. Magnavox Belvedere model record playing radio, $300. Gre. 5710.

YOU WILL BE GLAD
YOU CALLED US.

We will plan your kitchen and install custom made STEEL or wood KITCHEN CABINETS to fit your kitchen; new BATHROOM FIXTURES; new stoves; new sinks, genuine tile, selection of colors. Genl. remod. and alter. Free inf. DELAWARE 7944.

Wanted

WANTED — SEWING MACHINE; ANY MAKE, ANY TIME. Kedzie 8127.

HIGHEST prices paid for sewing machines. Kedzie 5007 or Crawford 4850.

BABY WASHER WANTED. CAPITOL 9435.

HOME FURNISHINGS WANTED

CASH!
BRIARGATE 2200
Furniture, Refrigerators, Stoves, Pianos, Bric-a-Brac. Assured Genteel, Courteous Treatment

WE NEED FURNITURE

RUGS, STOVES, ODD PIECES. HIGH CASH PRICES PAID, COURTEOUS ATTENTION. HAYMARKET 6198.

PAY TOP PRICES FOR USED FURNITURE; ladies', men's, children's clothing. Make calls anywhere, any time. Call Summit 95.

KEDZIE 8127—ANY TIME

Will pay cash prices for furniture, rugs, electric appls., sewing machines, etc.

CALL LAKEVIEW 1683

WE NEED AT ONCE, 2-3-4 ROOMS MOD. FURN. WILL PAY SPOT CASH.

JUST STARTING BUSINESS—Will buy whole flats, odd pieces of furniture, rugs, stoves, etc. Call ATLANTIC 3636.

INT. decorator wants period furniture, orientals, art objects, entire home, or odd pcs. Call 10-5. Longbeach 6774.

GET more—Triangle 1141. Michigan dealer needs 2 car loads good used furn., rugs, household goods. Tri. 1141.

STARTING BUSINESS—Need fur., rugs, toys, stoves, wash., sew. mach.; entire flats or odd pieces. MOHAWK 0263.

SUNNYSIDE 6000—DELAWARE 1622. Immed. cash furn., piano, linen, oriental-domestic rugs, sewing mach., stoves, etc.

PARTY needs fine period furn., oriental rugs, silver, orig. ptgs., linens, china, antique, piano. Longbeach 7459.

CALL Midway 0210 and get an honest deal for your furniture, rugs, bric-a-brac.

PARTY needs period furn., sil., gr. piano, art obj., orien., bric-a-brac. Lon. 7258.

I PAY MORE FOR YOUR FURNITURE. A-1 Furn. Irving 4666.

NEVADA, 8787—We pay your price; need furn., rugs at once. After 6, Nev. 0011.

HIGHEST CASH FOR YOUR furn., rugs and appliances. Dor. 5015.

CALL Midway 0210 and get an honest deal for your furniture, rugs, bric-a-brac.

WANT FURNITURE AND RUGS FOR HOME. NORMAL 4694.

DORCHESTER 0920—A square deal on furn., rugs, sewing machines, odd pieces.

PRIVATE party wants French living rm. furn. and 9x12 rug. Stewart 8221.

BEFORE you sell your furn., rugs, etc. Best prices. KED. 3008, Cra. 1958.

WANT curio cabinet and left handed golf clubs. Hem. 10069.

HIGHEST CASH FOR YOUR furn., rugs and appliances. Dor. 5015.

STORE AND BAR FIXTURES

NEW and used floor cases, tables, counters, wall cases, shelves, window display stands, suitable for lingerie, men's furnishings, gifts, jewelry, and stationery stores, desks and chairs. R. W. McGRATH, 1672 W. Ogden-av.

BEAUTY SHOP EQUIPMENT

Electric hair dryers, chrome swivel chairs, and booth partitions. BELCASTER AND SCHULZ. 503 N. WELLS. SUP. 8825.

TAVERN FIXTURES—Complete outfits; direct draw boxes, work boards, tables, chairs, etc. American Equipment Co., 1247 W. MADISON.

NATIONAL CASH REGISTER. Electric; itemizers, receipts. Suitable for grocery store. 2856 Montrose.

NEW Koch reach-in refrigerators—42 to 65 cu. ft. Best prices in city; immediate deliv. 5819 Irving Pk. Kil. 9765.

MEAT GRINDER, ELEC. SLICER, NAT. CASH REGISTER, ELEC. FANS. 4121 N. OAKLEY. IND. 8117.

FUR vaults—5 large finished units, cedar lined, adaptable for showroom or storage. Mohawk 1100.

1 CRESCENT dishwashing machine; refrigerators, and all kinds of coils. Call Lincoln 8633.

SCALE, cash registrs., meat grinder, meat slcr., refrg. case, 8 ft. dbl. duty refr., 10 ft. sgl. duty refrig. 1513 W. Madison.

2 DRAWER National cash register. Apply 3935 Archer.

WANTED—ALL KINDS STORE, RESTAURANT, BAR FIXTURES. HAY. 2633.

FROZEN food and ice cream cabinets—New, rebuilt. 3731 N. Clark. Lin. 8832.

BAKERY fixtures for sale — Complete; liquidating est. Cen. 1900, Mr. Adler.

BEAUTY shp. equip.; leath. and chrome. Will split up. 201 N. Long. Aus. 0852.

CASH registers, shoe shine stands, mirrors. PAIDAR CO., 1120 N. Wells.

GROCERY and delicatessen fixtures for sale. 2008 W. 21st-st.

CASH register; shelves; scale; meat chopper; showcases. 644 N. Ridgeway.

STORE, tav. fixt., ham., lnch. eqp.; new, used. Chas. Bender Co., 500 N. Wells.

CLOTHING, FURS, ETC.

CHICAGO'S FASTEST GROWING WHOLESALER AND JOBBER OFFERS DIRECT TO THE PUBLIC $50,000 WORTH OF NEW YORK MFRS. SAMPLE FURS. Coats, jackets, scarves and stoles. SAVINGS UP TO 50%. KASNOW FURS. N. W. cor. JACKSON & MARKET-sts.

CLEARANCE — 350 MEN'S SAMPLE SUITS, TOP COATS—$17.50 up; sizes 35 to 52; some famous brands. ABBOTT CLOTHING CO., 4086 Broadway, corner Belle Plaine.

MUST sacrifice Canadian sheared beaver coat—Latest style; perf. cond.; 1 yr. old, size 12-16. Also 4 skin sable-dyed Kolinsky scarf. Ken. 2033.

FOR sale—Fur jacket, small 14; also black cloth coat, Persian lamb trim; reasonable; like new. Phone Diversey 4877, mornings or evenings.

RANCH MINK COAT—Perfect condition, three quarter length, size 16-18. $700. Phone Glenview 1191.

WARDROBE for sale—Sz. 12 and 14. Incld. custom made suit, dresses, coats, and shoes, size 7½ AAA. Fai. 1783.

AUGUST FUR SALE. Join our fur coat club. $5 deposit. Rosner Furs, 4668 Broadway.

HIGHEST CASH PAID for MEN'S USED clothing. Ladies' furs. Always open. 4545 Sheridan-rd. Ph. EDG. 7630. Will call.

GIRL'S white fur coat, coney, satin lined, size 5; perfect cond.; will incl. bonnet and muff. $40. Sag. 9528.

1 CANADIAN brown fox; 4 skin, dark fitch scarf; 1 cross fox collar; like new; very reas. Avenue 0871.

BEST prices for men's clothing, shoes. Also sell. 1048 N. Wells-st. Mic. 7783.

FULL set of lower school uniforms for Morgan Park Military Academy. Wel. 8396.

FUR coats, $10 and up. Uncle Max, 675 N. Clark. Del. 2578.

WOLF coat—Size 16. Excel. cond. Call priv. pty., 5:30-8 p. m. Ard. 1611.

EXTRA large 3 skin stone Marten scarf, $95. Dubla Furriers, 190 N. State.

MINK blended muskrat coat—Sz. 13. $35. Begg, 1368 E. 47th-pl. Dre. 1031.

BLACK winter coat, size 18, silver fox collar, like new. Sacrifice. Lak. 6046.

14-16 PERSIAN paw coat with hat to match; yr. old; like new. Rad. 0780.

BEAU. blk. fox fur coat—Exc. cond.; real buy; size 12-14; $100. Lin. 8693.

HUNTING LAND AND PRIVILEGES

PHEASANT HUNTERS.

We will open our home for the entire season. Write Mrs. Clyde Fite, Wessington Springs, S. D., for reservations. Can accommodate 6 to 8.

NOTICE to pheasant and duck hunters! Make your reservations with me. J. F. Naughton, Highmore, S. Dakota.

MACHINERY AND EQUIPMENT

For Sale

B. & S. AUTOMATICS
3—NO. 00.
5—NO. 0.
2—NO. 2.
B. & S. HAND SCREW MACHS.
2—NO. 0.
4—NO. 1.
4—NO. 2.
All in excellent condition.
Address P X 492, Tribune.

300 AMP. P. & H. gasoline elec. welding machine. 300 amp. dual arc gasoline electric welding machine with air compress. att. Both mounted on pneu. rubber tired trailer chassis. BANNER BOILER CO., 15 W. OHIO-ST. SUP. 7269.

A QUANTITY of Logan lathes with or without turret attachments; broad assortment of tools for same. QUANTITY of Walker-Turner and Cannedy-Otto drill presses and other Miscellaneous tools. CURLEMONT CO. 21 N. LOOMIS.

10 H. P. BRUNNER air compressor, Mogul metalizing gun, sandblast cabinet, Rumelin sandblaster, 10 KVA spot welder, No. 1½ punch press, 300 lb. Fairbanks counting scale. 5133 W. 25th-pl., Cicero.

AIRCRAFT parts inventory—Lists approximately $400,000.00. With warehouse 42x120 ft., center of Los Angeles, California, wholesale district. Make offer, with or without warehouse. Address J B 37, Tribune.

NEW—IN STOCK.
ELECTRIC MOTORS
Single and three phase.
ALLIED MACHINERY & SUPPLY CO.
548 W. MONROE. FRA. 9874.

ALL SIZES—New and used lathes, drill presses, milling machines, screw machines, shapers, planers, tool and cutter grinders, kick presses, arbor presses. Clinton Machine Co., 5814 S. Wood-st.

EIGHT used No. 8 Wells metal cutting band saws in good condition with stock track and dolly. Will accept best offer for one or more. Orin R. Ash & Son, Three Rivers, Mich.

WOODWORKING machine—Rip, cutoff and dado saws, jointer, borer, sander, grinder, moulder, bandsaw; fully equip. with 2 motors. $475 or good car. WARNINGS GARAGE, Frankfort, Ill.

50 TON HYDRAULIC PRESS
18x25" platen area,
steel welded construction, $675.
Hy-Power, Inc., 1715 W. Lake. Mon. 8518.

BROWN & SHARPE automatic, ¾" capacity, motor, tools, collets, etc.; also 14" J. & L. turret lathe, 2¼" spindle hole. Below ceiling. Parks Eng. Co., 2314 S. Howell-av., Milwaukee 7, Wis.

NOVO RADIATOR COOLED ENGINES. New 2 and 4 cyl. in sizes ranging from 8 to 22 h. p. Dealer inquiries solicited. Van Buren 6363.

SEE AARONS FOR MACHINERY

Equip. for all industrial uses. We buy and trade. 172 N. Halsted. Hay. 0777.

2, 3, AND 5 ton chain hoists with trolleys; 1,000 lb Economy portable elevator, electric driven, cheap. Aaron Iron & Metal Co., 2656 S. Damen.

IMMEDIATE DELIVERY. 350 new steel lockers, 12x18x36; With locks and keys. PASSMAN BROS., 1101 W. LAKE-ST.

EXTRACTOR—30 in. American; dry cleaning press; Huebsch utility tumbler; open Sunday. 1535 N. Lawndale, phone Albany 4500.

5 H. P. AND ¾ h. p. 220 volt, 3 phase electric motors; 1 h. p. rebuilt compressor; acetylene welding outfit. 2427 Walton-st.

PLATING GENERATORS. 1 500 amps., 5 h. p. motor, 6 volts. 1 1,500 amps., 15 h. p., 6 volts. BERKSHIRE 6097.

WELDING equipment—New and used arc and gas Airco and Lincoln Universal. Welding Supply Co., 1235 W. 95th. Always open. Cedarcrest 3456.

14" DELTA band saw—Gd. cond., $80 cash. Kleen air paint sprayer; good con., $35 cash. See Mr. Erpenbach. 1649 W. 60th-st. Sun., betw. 1-3 p. m.

NO. 0 B. & S. with turner drive. 18 in. Cincinnati production mill. 12 in. Cincinnati production mill. 3920 W. McLean. Albany 1147.

ELEC. welder—110-V, $20. Small "metal" lathe, $8. Air comp., tank and pump; 4 in. jointer. Juniper 4337.

15 TONS of 20 gauge galvanized sheet metal. Mill wasters, 30 in. by 10 ft. approx. Evergreen Park 8300.

LINCOLN arc welders, gas drive, 300 amp., $350 to $750; elec. drive, $100 up. Greer, 460 S. State. Har. 8070.

FOR SALE — ¾ yard crawler dragline crane; also has shovel attachment. Allen Weaver, Culver, Ind. Phone 66-J-2.

1-4 SPINDLE Cleveland, 1 1-16 capacity motorized, collets, feed-fingers, and tool holders. See in operation. Key. 6688.

F. W. D. MOTOR truck with large power winch and cable. Colonial Gas Station, 18th and Canal. Canal 9247.

PRATT and Whitney hand screw machine No. 3 with counter-shaft. Belmont 4028.

RECLAIM your old machine tools. We scrape and rebuild to new. Sac. 4060.

NORTON—No. 1 tool and cutter grinder, motorized att. Sacramento 4060.

LGT. plants, 110 volt a.c., 1½ & 2½ k.w. National, 1915 S. State. Cal. 2770.

BLOWERS, fans, exhausters—Used, rebit. Gen. Blower, 405 N. Peoria. Can. 6340.

B. & S. No. 2 G automatic—Ser. No. 2950, now run. 4618 N. Ravenswood.

VISE—Cap. unlimited; fits any "T" slot table. In stock. Cen. 1642.

FANS—MOTORS—GENERATORS. Bought—Sold—Repaired. Webster 3795.

WARNER SWASEY No. 2 hand screw machine; $175. 5665 W. Lake-st.

NEW Wayne air comp.—½ to 10 h. p. Mandel-Camras, 809 Lake-st. Mon. 3115.

EXHAUST fans—12" to 36"; also elec. hand drills; new. Phone Maywood 344.

Wanted

WANTED—500 NEW MOTORS
½ H. P., 1140 R. P. M., Single Phase or 3 Phase. Call
H. M. Shufelt, Calumet 6650.

5 SGL. spind. Cleve. aut., cap. from 1⅛ to 4½; one 4 spind. Cleve. aut., cap. 2"; one 4 spind. Cleve. aut., cap. 2¼". Will pay cash if in A-1 condition. Aco Machine Products, Craw. 7770.

ELECTRIC MOTORS WANTED. D. C. or A. C. up to 500 h. p.; new or used; fair prices. Call, phone, or write full particulars. Arthur Wagner Co., 1436 W. Randolph. Mon. 7409.

TOLEDO double ratio counting scales—Bench type; double beam; model 4656 or equivalent; ratio 10:1 and 100:1; immediate availability important. Littlefuse, Inc., Long Beach 4970. Mr. Taft.

WANTED TO BUY—One size 42" blueprint machine for blue or black line prints; good condition. Address J B 45, Tribune.

SCALES WANTED

Factory, counting, and platform scales. Beuckman, 2441 N. Pulaski. Alb. 0004.

WANTED—30 to 150 ton mechanical punch presses; 150 ton or larger hydraulic double action presses. Call Mr. Dunbar, Van Buren 3600.

WANTED to buy—New or used squaring shear; 10 gauge to 3-16" capacity; prefer length 12 foot. Raynor Mfg. Co., 715 South Front, Quincy, Illinois.

NO. 3 turret lathe, power feed, not over 3 yrs. old. Illinois Gage Co., 7810 W. Addison-st. Lac 2050.

WE ARE INTERESTED IN BUYING plastic molds, compression or transfer. Address P X 395, Tribune.

2 CAN FILLING MACHINES—5 GAL. SIZE; AUTOMATIC SHUT-OFF. MR. CLENDENIN. CAL. 5093.

WANTED—Used kit of tools and die maker's tools; also drawing table. Call Spa. 6712 Fri. or Sat., 8 to 12 noon.

COMPARATOR—J. and L. bench model with micrometer. La Vezzi Machine Works, Franklin 2989.

USED MACHINERY WANTED. TOP RATES PAID. HAY. 4676.

HIGH LIFT TRACTOR LOADER. BOX 47, HOMEWOOD, ILL.

WANT—Hand oprtd. 10' O. K. brake. Also 10' shr. Leslie-Taylor, Mon. 6655.

CANDY twist wrapping machine for preshaped pieces. Call Lin. 2688.

OFFICE FURNITURE AND DEVICES

NEW AND USED DESKS, CHAIRS, SAFES, TABLES, RECEP. RM. FURNITURE. LG. SELECTION PRICED LOW. R. W. McGRATH, 1672 W. OGDEN-AV. SEELEY 4060.

DIRECTORS' tables, desks, filing equip., leather sofas, club chairs, adding and typewriting machines, duplicators, Kardex visible files, steel lockers, etc. Business Furniture Co., 172 W. Monroe.

IMMEDIATE DELIVERY. 350 new steel lockers, 12x18x36. With locks and keys. Passman Bros., 1101 W. Lake-st.

BUY OR SELL—NEW SAFES AND MONEY CHESTS NOW AVAILABLE. MOSLER SAFE CO., 214 W. JACKSON. RAN. 0211.

WANT TO BUY 3 DESKS, SAFE

Add. mach., file cabinet, typewriter. CALL HUMBOLDT 6642.

WE BUY AND SELL Office Furniture and Filing Equipment. Abbotts, 233 W. Lake. Dea. 7581.

WANTED TO BUY—Complete human skeleton. Elgin College of Naprapathy, Elgin, Illinois.

FOR SALE—Electric comptometer. Like new, $250. Mayer Paving Co., 100 N. La Salle-st.

TYPEWRITERS rented, sold, exchanged. International Typewriter Exchange. 231 W. Monroe. Phone Cen. 3171.

2 LARGE SAFE CABINETS. Desks, chairs, tables, files. Bargains. Geiser, 124 W. Lake-st. Dearborn 3788.

USED office furniture, desks, chairs, etc. Kendrick, 218 W. Jackson. Cen. 4324.

NEW AND USED OFFICE FURNITURE. Quirk's, 1166 W. Madison. Mon. 8373.

STEEL shelving, gym baskets, furniture. CENTRAL, 20 W. Hubbard. Del. 8495.

WALNUT executive desk, oak desks, davenports, club chairs. Harrison 6450.

WANTED—TYPEWRITER AND ADDING MACHINE, ANY KIND. MON. 1237.

CIRCULATING MACHINES FOR SALE OR RENT. WABASH 3335.

WANTED to buy—Leather davenport, A-1 condition. Andover 5515.

ADDING MACHINES—NEW. Rm. 807, 223 W. Jackson. Wab. 4679.

WILL BUY gar. bldg.—2,500 to 5,000 sq. ft. W., S. W. or sub. Cicero 7692.

AVIATION

PRIMARY and advance flying instruction in Piper Cubs, Piper Cruisers, Taylorcraft, Aeronca, Chief and Waco, U. P. F. 7: have hanger space available for 2 ships. 1, L2B Taylorcraft, licensed, at $1,450. Howell Flying Service, 13202 S. Cicero-av. Blue Island 3650.

ENJOY your flying in clean, modern airplanes, pleasant atmosphere and comfortable surroundings; a visit will convince you. Prospect Flying Service, 186th-st., Route 42-A, Tinley Park, Ill. Tinley Park 616.

FOR sale—Stearman P. T. 17, just relicensed, perfect condition, engine time 250 hours, $2,000. Howell Airport, 13202 S. Cicero. Blue Island 3650.

FAIRCHILD—P. F. 19, 175 h. p. Ranger engine, govern. appr., lic. More infor., Kil. 7155 or Address P N 274, Tribune.

FOR sale—Licensed Taylor Craft side by side de luxe model; 40 h. p. Lombard Airport. Lombard 6.

1940 CUB J-4 coupe—15 hrs. since periodic. Hemlock 10548.

FOR SALE—T. Craft Com. overhauled and majored. Call Sou. Chgo. 6036.

INDUSTRIAL PROPERTIES

STRAUS OFFERS

Ashland, 7,500, 1st, efc. ab.	$22,500
Carroll, 10,500, 1st, gar. type	$17,500
Walton, 12,500, sty. & mezz.	$32,500
Halsted, 13,000, 1st, food bldg.	$30,000
Armitage, 28,000, 3 sty., B&M	$40,000
Canal, 43,000, 3 sty., B&M	$60,000

Straus & Co., 120 S. La Salle. Sta. 1943.

FOR RENT.
63 E. ADAMS-ST.
Desirable light space for office or mfg. Freight and passenger elevator; centrally located; excellent transportation.
ARTHUR RUBLOFF & CO.
300 W. ADAMS. ANDOVER 5400.

TO SETTLE ESTATE

For sale, lease, or build to suit, S. W. cor. La Salle-Superior-sts., 100x200 ft. Also S. W. corner Grand-Wabash-avs., 100x100 ft. FRANK S. SLOSSON & CO. 38 S. Dearborn. Cen. 2894.

MOVING—MUST SELL
12,630 SQ. FT. 2 STY.
MODERN
factory and lab. bldg.; 2 frt. elev., load dock, new stoker, gar., nice offices, fluorescent lites. FRA. 3200.

ATTENTION! ! ! !
Automobile Display Bldg. for sale; 50x200 sq. ft.; excell. Washington-blvd. Automobile Row loc.; avail. for early possess. Property also zoned for light mfg. Mrs. Newman, Aust. 7708.

3 sty. brk. bldg.—4,500 sq. ft. with adj. loading platform. Also adj. lot 50x125, suit. for light mfg. ADDRESS P S 554, TRIBUNE.

LIGHT mfg.—Brick mill constr. bldg.; 2644 N. Maplewood; 2 floors and basement; appr. 16,000 sq. ft.; occup. Feb. 1. Pr. $24,000. Mr. Enright, Sta. 9877.

50 INDUSTRIAL LOTS

For sale. Will divide. Also build to suit. 36th and Kedzie. State 5346.

SELL or rent 5 to 100 thousand sq. ft.; built to suit your needs, in Evanston or St. Charles; R.R. siding; $3.50 per sq. ft. Address R 256, Tribune.

WESTERN-av. and W. 49th-st. district—Vacant site, 50 thousand sq. ft.; stub st. adj. R.R. Sell cheap; make offer. J. Jilek, 5348 S. Kedzie, Gro. 1411.

S. E. CORNER ELSTON-CICERO. 131,450 ft. vacant land, zoned mfg. For details, Phillips, Kildare 5971.

14,000 SQ. FT., 2 sty., basemt.; cor. loc. elevator; steam; nr. Humboldt Pk.; barg. S. R. Rappold, 4968 Milwaukee-av.

WILL BUY OR RENT
12,000-15,000 ft. mfg. ground floor. Ambassador 3565.

SELL or lease—3 sty. fireprf. wareh.; 27,500 sq. ft.; hi ceilings; drv.-in drs. Mr. Vincent, Normal 6500.

FOR SALE—Cor vacant, 73x100; close in N.; coml. zone; cheap. Ran. 2311.

FOR sale—1716 Diversey, others—1,500-3,000 ft.; zoned for any use. Bit. 0694.

RENT 16,000 sq. ft. garage—Comm. zone. Howard-Clark dist. $400. Lon. 1612.

SHOP—About 2,000 sq. ft.; concrete floor, stoker, large rear door. Nor. 7800.

FOR RENT—12,000 ft., heated, sprinklered. Jan. 1. Edenburg, Cal. 4290.

Wanted

WANTED IMMEDIATELY.
BUY OR RENT
5,000-7,000 FEET
GARAGE TYPE BLDG.
CHICAGO TO IRVING,
KEDZIE TO HARLEM.
PAL. 3200.

WANTED TO BUY

15,000-20,000 sq. ft., 1 story or part 2 story with adj. vacant. S. of North-av. and W. of California. IDEAL METAL PRODUCTS CO., 3231 W. LAKE. SAC. 1342.

WANTED TO RENT—Warehouse space, 1,000-3,000 sq. ft. with R. R. siding and truck platform—at once. Central loc. pref. Write Leoni Motor Express, Chicago Heights, Ill.

A COMPANY in business 40 years wants to buy or to rent 30,000 to 100,000 ft. of manufacturing floor space on the northwest side of Chicago; state time available. Address R 325, Tribune.

WANTED to rent—Building, N. W. side, about 50x100 ft., suitable for my trucking business. Rent must be reasonable. 4609 Elston-av. Palisade 5978.

TRUCK TERMINAL WANTED. Will rent or buy; must be cross dock with room for at least 10 units on one side and ample office space. Address P N 160, Tribune.

WANT TO BUY OR RENT—FACTORY BLDG., 1 FLOOR, 5 TO 8,000 SQ. FT., W. OF KEDZIE N. OF CHICAGO. Address P R 503, Tribune.

WANTED to rent about 20,000 to 30,000 sq. ft. S. W. truck level; poss. December, 1945, or sooner. Address P R 394, Tribune.

WANTED—Garage bldg.; suitable for trucks; approx. 6,000 sq. ft.; nr. northwest or S. W. side. Peter Huiner Co., 1641 W. 14th-st.

WANTED TO BUY. Approx. 12,000 sq. ft. for mfg. 1 story preferred; location Calif.-Cicero-Fullerton-Lake-st. Nev. 3782.

FACTORY bldg.—Approx. 5,000 sq. ft. 1 story, or 15,000 sq. ft. vacant, R. zoned, west of Racine, south of 47th. Address P R 517, Tribune.

WANTED—APPROX. 40,000 FT. on w. or n. w. side for light mfg. and warehousing. AMCO, 1220 Randolph. Hay. 4179.

WANTED to buy or rent—Building of 10,000 sq. ft. or more; railroad siding necessary and located on S. E. side of city. Address P N 124, Tribune.

WANTED to rent or share—Ground floor office with warehousing facilities; prefer machinery district. ADDRESS P S 221, TRIBUNE.

WANTED to rent—garage bldg. or 1st fl. space, 10 to 15,000 ft. any sect. of town. Gra. 5725 or All 8745.

BUY or rent—5,000-10,000 ft. for printing plant; AC current. C. McGinley, Room 409, 221 E. 20th.

WANTED TO BUY OR RENT. 40,000 ft., concrete, warehouse type. Nr. North Side. Mr. Snyder. Cen. 0449.

WANTED to rent—Bldg. 5,000 to 10,000 sq. ft. Prefer garage type. Centrally located. Ked. 3304.

WANTED—10,000 to 20,000 sq. ft., 1 floor; must have railroad siding. Chesapeake 1515.

TO lease or sublease—Approximately 20,000 sq. ft. in fireproof building. Address P N 444, Tribune.

RENT or Buy—1,500 to 3,000 sq. ft., 1st floor, 3 mile radius of Loop; loading facilities. Randolph 9678.

WANTED—8,500-10,000 sq. ft. for storage; ground level; West side; immed. occup. R. W. Bramberg. Village 7148.

WILL buy or rent garage—5,000 to 8,000 sq. ft.; No. or N. W. Lon. 9860.

WANTED to rent or buy—Mfg. space; approx. 5,000 ft.; N. W. side. Bro. 4870.

WANT TO RENT—15,000 to 20,000 sq. ft.; pref. ground fl. Central 2518.

WANT to lease 8 to 10 car or more garage, North or N. W. side. Bit. 2633.

PERSONAL

DRUG store of W. N. Skourup, the late Waldemar N. Skourup and Irene B. Skourup, doing business 4754 W. North-av., has been sold Sept. 12, 1945; will not be responsible for debts other than my own. IRENE B. SKOURUP.

PARTNERSHIP of Frank and Martin Cholewa doing business as M. and F. Tavern at 823 N. Damen-av., dissolved as of Sept. 9, 1945. Not responsible for debts other than my own. Frank Cholewa.

ANY ONE knowing the whereabouts of Francis E. "Doc" Gardner, former employe of Auburn Motor Co., New York City, write P. O. Box 601, Pittsburgh, Pa.

HAVE purchased the Augusta Towers Service Station—Corner Augusta-California; not responsible for debts other than my own. Salvatore Daidone.

ANY ONE knowing whereabouts of Mr. Harry, formerly with Lee Rug and Linoleum Co., please contact Marie E. Salzer, Kedzie 0935. Important!!

THE Terminal Warehouse Furniture Outlet, 775 W. Jackson-blvd. is responsible for debts contracted by Leonard Ashbach and Harold Ashbach ONLY.

HAVE purchased beauty shop at 4315 Raven-av. Not responsible for debts after Sept. 15, 1945. Emery O. Staluka, 1313 Cleveland-st., Evanston.

HAVE purchased tailor and cleaning shop at 3755 W. 63d-st. Not responsible for debts contracted by anyone but ourselves. A. Schultheiss and F. Gibson.

NOT responsible for any debts except those contracted by myself. T. F. Angland Jr., 9047 S. Loomis.

HAVE purchased Mason Service Station, 5921-5 Montrose. Respons. for my own debts only. Benny J. Willis.

HAVE bought—Fruit store at 1550 N. Orchard. Am resp. for my own debts only. Heinrich Stein.

NOT responsible for any debts other than those contracted by myself. Walter Stefanski, 2226 W. 72d-st.

HAVE sold L. Pastry Shop, 1717 W. Chicago. Resp. for debts contr. by myself only. MICHAEL SZOT.

NOT responsible for debts incurred by anyone except myself. Walter Fieblinger, Route 1, Van Dyne, Wis.

GRACE B.—Still waiting. Harry K. Address K 97, Tribune.

RESPONSIBLE for my own debts only. Andrew B. Winskas, 3534 S. Wells.

MARGE—Get in touch with us. Mom sick, longing to see you. Johnnie.

RESPONSIBLE for my own debts only. Earl Dewey Trainor, 6538 S. Morgan-st.

RESP. for my own debts only. Arthur R. Schaffer, 5714 S. Washtenaw.

RESPONSIBLE for my own debts only. Norman Marx, 5023 N. Rockwell-st.

BOB CASSIDY—Family death. Slugger sick here. Contact. Love. GRACE.

RESPONSIBLE for my own debts only. Carl Anthony Novello, 6552 S. Normal.

RESP. for my own debts only—Sam A. Madaro, 5011 W. 23d, Cicero.

RESPONSIBLE for my own debts only—Lucien F. Corbin, 346 E. 57th-st.

RESPONSIBLE for my own debts only—LEON LENARD, 9132 Houston-av.

W. C. D.—30 YEARS ago today. I remember, do you? V.

TRAVEL

ALL AMERICAN BUS LINES, INC. For information and rates call 514 S. Wabash. Wab. 8300. 174 N. State. Dea. 7419. 6270 Stony Island. Fai. 9393.

MAN and wife driving to Los Angeles, '42 sedan. New tires, radio, heater. Immed. Plaza 2710. Room 498.

DRIVING to Okla. City, 22d, will take 2 men or couple. Pensacola 2168.

LEAVING for Dallas Thursday—Take three; refs. Phone Jun. 6569.

WANTED—3 persons to share ride to L. A. Monday or Tuesday. Nevada 6490.

LOS ANGELES—Hotel man with '41 sed. Take 4; refs. W. G. Fuller, Wab. 5700.

VET. 24 des. trans. to L. A. Sept. 19, 20; share driv., exp. Van Buren 6813.

DRIVING—'41 Nash to Los Ang. before Tuesday. Greenleaf 9883, 3-5 p. m.

DRIV. to Portland, Ore., Mon., 2 may stop nites. '42 Ford. Take 3. Cal. 1363.

MOVING AND STORAGE

SPECIAL RATE TO CALIFORNIA
MOVE FULL OR PART LOADS
UNION VAN LINES, INC.
155 N. Clark, Rm. 907. Cen. 1391.

MOVING.
CALIFORNIA AND WEST COAST.
Lowest rates; complete service.
MONARCH SHIPPERS, INC.
236 N. Clark-st. Room 400. Dea. 1377.

COAST TO COAST MOVERS
SPECIAL RATES TO WEST COAST.
WORLD-WIDE SHIPPERS & MOVERS.
155 N. Clark, Rm. 905. Cen. 6489.

MOVE anywhere—Save 35%; no crating. GENERAL MOVERS. MONROE 4878.

— REAL ESTATE—HOUSES —

— REAL ESTATE—APT. BLDG. —

— APARTMENTS TO EXCHANGE —

— ROOMS—ROOM AND BOARD —

— WANTED TO RENT —

— TO RENT—HOUSES —

— TO RENT—APARTMENTS —

— TO RENT—FURNISHED APTS. —

— TO RENT—HOUSEKEEPING ROOMS —

— HOTELS AND APARTMENT HOTELS —

— TO RENT—MISCELLANEOUS —

— LEGAL NOTICES —

— REAL ESTATE—BUSINESS PROPTY —

— ARTS AND ANTIQUES —

REAL ESTATE—HOUSES
West Side

IDEALLY LOCATED
2 FLAT.
5955 W. Midway Park; asbestos siding; 2 furnished apts. 1st flr., 6 rm. unfurnished on 2d. 40' lot; 3 car brk. gar.; $90 income excluding 2d flr.; $11,000. SHOWN BY APPOINTMENT ONLY. A. J. Schorsch & Co., 6059 Irving Park.

KEDVALE-AV., 828—By owner, mod. oct. front glazed face brk. lge. bsmg. 2 complete bathrms., 1 tile, orchid. 2 complete kitchens; fireplace. Hot water heat; new stoker; 2 car brick garage; $11,700. Capitol 6713.

2 STORY brick building—For immediate possession; vicinity Humboldt Park; 2-6s, 2 car garage; first floor hot water heat; extra lav.; flats redecorated and remodeled; $8,500; private. Phone Humboldt 7145.

AUSTIN residence—42 N. Lockwood; spacious lot; immediate possession; 8 rooms, 1½ baths; insulated; hot water gas fired new boiler; 8 garages. By appointment. Rav. 9600, Fra. 0014.

COLUMBUS Pk. vic.—Modern inc. home; pr. $9,000; lot 43x125; 1st fl. 4 rms., bath, enc. pch.; 2d fl. 3 rms, bath; rent $45 mo.; excel. transp. Need $3,500 cash. Franklin 1217.

452 N. HAMLIN.
Low priced brick bung., 6 rms. 1st; 2 rms. 2d fl.; h. w. ht.; imm. occup. Will submit offers. Lon. 4103.

7 RM. brk. cott.—New roof, plumbing, porch, Holland furn., cement, etc. Make offer. 725 N. Sawyer. Nevada 2975, bet. 10-5 p. m. Owner.

HOUSES BUILT TO ORDER

ORDER YOUR NEW HOME NOW. Beautiful brick homes in south suburbs; nr. I. C. Let us help you plan yours. THE HOME BUILDERS TRUST 39 S. LA SALLE-ST.

REAL ESTATE—VACANT
South Side

Sunday Only—Special
Improved Lots
NORTH OF 95TH-ST.
ONLY $199 EACH
$10 DOWN—$10 MONTH
2 TO A CUSTOMER.
NO MORE—NO LESS.
Taxes Paid. No Assessments. Bus, Train, Stores—Everything. Public and Catholic Schools. WE CAN FURNISH A CHICAGO TITLE TRUST POLICY with every lot. DON'T PHONE—DON'T WRITE. Come to Office Sunday Only BRING A CASH DEPOSIT.
FRANK DE LUGACH
9007 SOUTH ASHLAND

LOTS — GREATLY REDUCED PRICES. Desirable for homes, bus. or invest. Bet. 83d-85th-sts., Stony Isl.-Cregier. Ins. 30 ft. lots red. $80 to $40 ft. Cor. 50 ft. lots red. $100 to $50 ft. Sty. Isl. bus. lts. $100 to $50 ft. 50 ft. N. W. cor. 61-Pulaski $100 ft. 50 ft. N. W. cor. 83d-st.-State $100 ft. 82 ft. N. W. cor. 83-Sty Isl. $150 ft. M. C. Myers, 122 S. Mich. Har. 8448.

SOUTH SHORE VACANT. Constance and 74th; 402 ft.; will divide. Dorchester 2577.

LOT 48x125—By owner. On Crandon nr. 83d. Call Atlantic 9502.

Southwest Side

50 FEET on Marquette-rd. between St. Louis and Central Park, facing park. N. Connors, Rep. 6776.

2 LOTS—105X200; REASONABLE. PORTSMOUTH 9320.

Northwest Side

LAWRENCE-AV.—Black garden soil farmettes; $690. E Z terms. Mohawk 2946.

West Side

GOLF VIEW Gardens—50x130 ft. lot; residential section. $1,400. Pens. 1978.

REAL ESTATE—SUBURB'N—SOUTH

BEVERLY—Large 6 rm. brk. bung.; large liv. rm.; open fireplace; tile bath; enclosed rear porch; 50 ft. lot; side drive to gar.; nr. 95th on Seeley. Price $13,900. Ryan & Co., 1546 W. 95th. Bev. 5747.

BEVERLY—Available immediately 6 rm. brick bung.; nr. schools, R. I., and bus; auto. heat; modern kit. with breakfast nook; stove; tile bath; brick garage. Owner leaving city. Inspect Sept. 14-15-16. 9722 S. Hoyne.

BEVERLY—[North], 3 yr. old 6 rm. Georgian Colonial; 1½ tile baths; gas a. c. ht.; recr. rm.; 42 ft. lot; 2 car gar. Immed. poss. Priced for quick sale. CLEM E. MULHOLLAND, INC., 2156 W. 95th-st. Beverly 8880.

BEVERLY HILLS—De luxe bungalow, 6 rms., tile bath; h. w. ht.; natl. firepl.; encl. pch.; 2 car gar.; ½ blk. from school and trans. $16,500. 10417 Morgan. Cedarcrest 6316.

BEVERLY—6 Rm. NEW Colonial; Fine Cond.; Hoyne-av.; $20,000. BEV. 9820. 2 Apt. Brk.; 6 and 7 Rooms; Lot 50x266; Reduced to $12,500. BEV. 9820.

BEVERLY HOME FAIRLY PRICED. From $13,000 to $54,000; conservative details given thru personal interv. Pape Real Estate, 1813 W. 95th-st.

BEVERLY—Near Clissold school. 7 rm. frame residence, 1½ baths; model kitchen; stoker. $11,000. Beverly 1575.

BLUE ISLAND—Brick 2 flat, 5 rms. ea.; good location on Western-av.; 2 heating plants. Phone Blue Island 1542.

EVERGREEN PARK—6 rm. brk.; 1½ ba.; hot air fur.; 2 car gar.; 45 ft. lot. 9800 S. AVERS-AV. Open for inspection Sat., Sun., 1-6.

HOMEWOOD
TIPTON GREEN SECTION.
ADJACENT GOLF COURSE.
BRICK—4 bedrooms; extra lge. rooms; natural fireplace; aut. oil heat; fully insulated; wooded, landscaped lot, 60x135; 2 car brk. gar.; all face brk., side drive; a real home; owner blt. & occupied; 8 min walk to I. C. sta.; 32 min. to loop; priced right; can be financed to suit. 17837 Tipton-av. Homewood 489-J.
CENTRAL 2545.

HOMEWOOD.
66x298, with water mains in, street paving, no assessments; all ready to build; $650; easy terms. Also 1 and 2 acre tracts; restricted; good neighborhood; schools and churches; I. C. transportation, 32 min. to loop. Come out Sat. or Sunday to branch office, 183d-st. and Kedzie-av. Phone Des. 8839. BAYPORT 5934 AFTER 7 P. M.

HOMEWOOD—Just imagine; 5 rm. home on 130 ft. cor., only $7,500. Rep. 2030

KILL 2 BIRDS
WITH 1 STONE
Make your planned Sunday drive profitable! There is no more interesting motor trip than South Cicero-av. . . . Meet me at intersection of Cicero and Brennan-hwy. (3 blks. south of 167th-st.) SATURDAY and SUNDAY, all day. Only 12 of these bargain ACRE [and larger] PLOTS left; don't delay. The bedrock price will pleasantly surprise you. Terms to suit. ARTHUR T. McINTOSH & CO. Franklin 2046.

STOP HOUSE HUNTING! We have them at bargain prices. Unfinished home on one acre, $1,495. Terms, $22 per month after down payment. 5 rm., $33 per mo. after down payment. Acres on highway, $495. Large improved lots, $395. Terms, $50 down, $10 per mo. Come to office and get list. No obligation on your part. We are here to serve you. All the above property within walking distances of I. C. station. South suburban restricted community. Office open daily, 9 a. m. to 9 p. m. Saturdays and Sundays, 10 a. m. to 5 p. m. 760 E. 79th.

A REAL BARGAIN
3½ ACRES
WITH
22x24 shell; deep well; rich, black soil; ideal for poultry and truck farm; good macadam rd.; good transp.; near Oak Forest and Harvey; price $3,600; $360 down, bal. like rent. For more information, phone L. H. LAHON. Office phone WEBster 2182. Home phone—RAD. 5481 after 6 p. m.

ACT QUICK
Be one of first to have builder with more than 35 yrs.' successful experience either build to your order or sell you home for immediate occupancy in South Side's most beautiful restricted suburb. I. C. electric transportation. All improvements in and paid for. Very small down paymt. Bal. less than rent. Write only. ENGLUND BROS. HOME BUILDERS, 9315 S. WESTERN-AV.

6 ROOM AREA
4 rooms finished; furnace heat; full basement; large corner; 2 car garage; I. C. and bus transp. Central 3206 or write. 77 W. WASHINGTON, ROOM 1515.

NEAR I. C.
Beautiful bungalow; lge. bedrms.; full basement and garage; $600 cash down. Central 3206 or write. 77 W. WASHINGTON, ROOM 1515.

5 RM. RANCH STYLE HOME. Small dn. paymt.; ideal restr. neighborhood; nr. I. C., schools, shopping, and churches handy. Write THE HOME BUILDERS TRUST, 39 S. La Salle-st.

BEAU. yr. round home—Designed for real living on shores of Lake Mich.; 2-story arrangmt.; 5 lg. rms.; auto. oil ht.; landscaped; blk. to trs. to Gary or Chi. Must be seen to be apprec. Ph. Gary 8-2313.

4 ROOM HOME—Ideal for couple; $5,200; $26 mo. after dn. pymt.; nr. I. C. Write Box TR 34, Rm. 1123. 39 S. La Salle-st.

SUBURBAN home—Hourly So. Shr. elec.; 2 story modern 8 rms. with furniture, $8,500, terms. Butterfield 0262.

DON'T buy acres south or southwest until you see our ½-5 acre bargs. Send for prices. Address P R 502, Tribune.

5 RM. brk.—Hot water ht.; slpg. porch. $8,800, tms. Grover C. Elmore, Realtor, branch off., 111th-Kedzie. Bev. 1511.

LARGE LOTS—Impr., restr.; nr. I. C. The Home Builders Trust, 39 S. La Salle.

REAL ESTATE—SUBURBAN—S. W.

OAK LAWN—5 rm. bungalow; enclosed front porch; deep well and cistern; chicken hse.; tool shed; fruits, berries, and grapes; ½ acre; nr. Clearing industrial dist. Owner. Oak Lawn 1422-J-1. 8541 South Major-av.

OAK LAWN—LARGE 4 RM. bung.; 5 yrs. old; forced air ht.; steel cab. kitchen; insul.; storm wind.; side dr. gar.; 60 ft. lot; exc. cond. Price $7,200. Mr. Knight, Bev. 8286. Thompson & Miessler, 9307 Ashland.

OAK LAWN'S BEST SECTION. IMMEDIATE SALE WANTED. Move in 10 days; well built; excel. cond. 5 large, beau. rms., ven. blinds; many ext.; quick sale type. Bev. 5001.

OAK LAWN—50'x125' lot; all improvements in; nr. schools, churches, shopping and trans. Call Ced. 7499.

PALOS HEIGHTS—Vacant lot 120x120. E. of Harlem-av. Restr. Barg. Mns. 6269

HANDY MAN'S OPPORTUNITY. 6 room home; needs some work; is in beaut. resid. district; $32 mo. after dn. paymt. Rm. 514, 100 N. La Salle-st.

OPEN SUNDAY 2 TO 5 P. M.
6441 S. Troy-st.—Mod. 6 rm. brk. bung.; oil ht.; vacant. Hemlock 8300.

SMALL BRICK HOME on nicely landscaped lot; basement; attached garage; for sale, only $3,250. Call ANDOVER 3045 after 10 a. m.

UNFINISHED bldg. on corner lot includes lumber, deep well, paved streets, bus trans. Sacr. $1,800. 7145 W. 95th.

REAL ESTATE—SUBURBAN—S. W.

ACRE BARGAINS
BUY YOUR HOMESITE
NOW
"Close-In" ACRE TRACTS. Near good transportation, stores, schools, and churches. RICH, BLACK SOIL. Low taxes; no assessments. Bargain Prices! Excellent terms!
DRIVE OUT TODAY!
Office located at 91st-st. and Ridgeland-av. [6400 West]. Open all day Saturday and Sunday. For special appt. phone STEwart 7289. PREPARE FOR YOUR FUTURE HOME.

4 AND 5 RM. HOMES
MODEL OPEN FOR INSPECTION.
See Over 100 Homes
IN THIS BEAUTIFUL VILLAGE.
Payments $25-$35 Month
Keys at
S. W. cor. Joliet-rd. [No. 66] and Tri-State-hwy. [No. 83], 9 miles West of Harlem-av. on Joliet-rd. OPEN DAILY AND SUN. 'TIL DARK.

READY FOR BUILDING
This 50x132 ft. lot [adjoining 50 or 100 ft. available] improved with water, gas, elect., sewer, cement walks and paved st. All assessments paid; no futures; 2 blks. to R. R. sta., 34 min. to "loop"; also bus to 63d and Halsted. ONLY $500, $100 cash, bal. $5 per mo. Address P N 319, Tribune.

NEW 4 ROOM HOUSE
Large tract land [230 ft. front.; 1 blk. long]; fertile black soil; west of Oak Lawn; 3 blks. to bus and school; close to shopping; interior of house unfinished—handy man can fix to suit; $400 down, bal. like rent. Address "E," Rm. 537, 160 N. La Salle-st., Chicago 1.

5 ACRES RICH LAND.
Busy intersection, Southwest hiway, and Wolf-rd.; 2 deep, connecting fish ponds; ideal for raising ducks, poultry, truck gardening; bldg. site graded to hiway. level at inters.; buy direct from owner; easy terms, low interest. Ph. Orland Pk. 53R2, Janes.

PEOPLE STOP TO ADMIRE
This beau. 5 rm. Lannon stone home on landscaped 5 acres; lge. carpeted liv. rm., nat. Lannon stone firepl.; stl. kitch. cabs.; elec. stov. and refrg.; forced-air ht.; circular drive; 2 c. gar. $14,500. 16400 S. Crawford-av. See Sunday 1 to 5 or eves 5 to 8.

DRIVE TO BEAUTIFUL PALOS PARK. Sat., Sept. 15th, or Sun., Sept. 16th. Will sell on easy terms 2 heavily wooded tracts of 3 and 5 acres facing 80th-av. Paved; elec.; phone; opp. fine homes; 1 blk. to bus. Meet me at 80th-av. and 123d [McCarthy-rd.]. Fra. 2650. B. B. Brewer.

CORNER 8 RM. HOME
2 baths, basement, furnace heat; 3 car gar.; orchard, shade trees and beau. landscaped grounds. Close to city limits. For pr. terms and loc. Ph. Cen. 5057.

5 RM. newly shingled home—Excellent htg. plant; att. garage; storm windows and screens; large, nicely cared lot; near 79th-st., Oaklawn; bargain. ANDOVER 3043.

6 RM. HOME—$5,250. Terms to right party. This unusual buy in beaut. La Grange is on 100 ft. landscaped lot. Briar Crest Homes, Dept. LT-21, 100 N. La Salle-st.

BEAU. suburban home—5 lge. rms. and 2 car garage on wooded corner lot. 100x160; close to Chicago; will sacr.—leaving city. Willow Springs 978-J.

LOOKING FOR A HOME? Here is one ready for occupancy; 7 rm. brick; has 4 bedrms.; 2 car gar.; hot water heat; terms to suit. Briar Crest Dept. L-22, 100 N. La Salle-st.

REAL ESTATE—SUBURB'N—NORTH

EVANSTON—Br. 2 apt.; 6 and 7 rms.; oil ht.; no rent ceiling. Excellent loc. Early poss.

WINNETKA—8 rm., 2½ ba., whi. br. hse.; near schools and trans. Owner moving. Consult PEARSON, PHALEN & PICKARD. Amb. 1940. Wil. 660. Uni. 1940.

EVANSTON—Nr. Lincolnwood schl.; almost new colonial of Lannon stone and shingle; 3 bdrms.; 2½ tiled baths; large liv. rm.; cond.-air gas ht.; 2 car gar.; pr. $19,000. Mr. Landaker, Gre. 1166, Bri. 1106. THE BILLS REALTY, INC., EVANSTON.

EVANSTON—EXCLUSIVE EAST. Family trust desires to liquidate beautiful home; excellent for modernizing; 3 baths on 2d floor; 3 car garage; $75 a month income apt.; must sell immediately. Bittersweet 6151.

EVANSTON—LARGE RESIDENCE LOT. In aristocratic, beautiful section. Quiet, homelike, yet convenient; all facilities, clubs, churches, shops; 100x175; might divide; to settle estate. Only $70 per ft. W. S. Hennessey Co. Rog. Pk. 6808.

EVANSTON—Vacant Residence Lots.
50x100; cor. So.-blvd., Elmwd. ..$2,000
50x100, adjoining $1,650
50x150, Greenwood-blvd. $3,750
W. S. Hennessey Co. Rogers Park 0458.

EVANSTON—Just listed for Oct. 1st poss. Attract. 5 rm. brick bungalow with sleep. porch. Space for rms. on 2nd. $4,000 cash req. $10,500. Smart & Golee, Inc. Briargate 3300.

EVANSTON—Frame resid., 3 bedrms., 2½ baths, gas ht., side dr. Bldg. in good cond. Located conv. to all trans., shops, schools. Immed. occupancy. Priced for quick sale. Long. 4103.

EVANSTON—Superb investment frame 6 rm. house and 2-5 room apts.; 3 h. w. heating plants; tenants do own heating; no janitor service. Nr. schools, trans. High net. $10,000. Gre. 1010, wkdays.

EVANSTON—Excell. No. loca.; nr. trans.; 5 rm. home with glazed porch., h. w. ht.; owner leaving town; quick poss.; reduced to $11,750. Smart & Golee, Inc., Briar. 3300.

EVANSTON—2748 Ewing-av., 6 rm. small hse.; lge. liv. rm., att. 1 car gar.; nr. Willard schl. and stores. $9,000. Open 2-5 Sun. Owner. University 8864.

EVANSTON—2 apt.; Bull-terrace; 6 rms.; 1½ ba.; oil ht. Agent, Gre. 7220.

GLENCOE—261 SOUTH-AVENUE. Exc. East Side loc.; solid brk. col.; 4 bedrms.; 2 ba.; lge. liv. rm.; handsome firepl.; htd. sunrm.; dining rm.; butler's pantry; lge. kit., cupboards; attach. gar.; h. w. ht.; Oct. 1 occ. Glencoe 578.

GLENCOE—East side; lge. grounds; 8 rms., 3½ baths, library, sun room; perfect condition. $24,500. SADLER & HULTMAN. She. 1001. Gre. 0500.

GLENCOE—7 rm. brick on large lot near school, transportation. $11,000. MARGARET S. BUTLER, REALTOR. 342 Park-av. Glencoe 932.

GLENCOE—The perfect house; 6 bdrms., 3½ baths; library; mod. kit....$37,000 Carolyn V. Lang, Phone Glencoe 933.

GLENVIEW AND VICINITY—NEAR SWAINWOOD.
A nice 5 rm. brick; 1½ baths; in lovely neighborhood; close to stores and transportation; ideal for small family. $13,500.
LONG, LOW RANCH HOUSE with ideal room arrangement; 2 attractive bedrms., 2 baths, modern kitchen; living rm. with picture window; gas air conditioned heat. $19,000.
ON WOODED ACRE.
A substantial brick home of 4 bedrms., 2½ baths, large liv. rm., den; screened porch; 2 fireplaces; gas, air conditioned heat; 2 car attached garage. $28,000.
COUNTRYSIDE
5 room ranch house on landscaped lot, 80x212; built 1941; gas, h. w. heat; concealed radiation; picture windows; attached garage; $10,200. WYATT & COONS. 1030 Waukegan-rd. Ph. Glenview 7.

GLENVIEW
4-rm. brick hom [2 addl. possible upstairs]; furn. heat; in fine community; good transp. Price $6,500; $1,100 cash; bal., FHA terms.
also
5 beau. rooms on exceptionally well landscaped lot; gas heat; avail. now; pre-war built; ½ blk. to bus. Price $10,500, terms.
also
2-bedroom modern home; h. w. heat; combin. Eng. basmt. and gar.; built-in cab. kitchen; on the rear of beautiful landscaped lot 62x168 ft.; white picket fence. Must be seen to be appreciated. Price $6,100; $2,100 down, terms.
also
BEAU. WOODED LOT, 75x132 ft. Price $850, terms. ARTHUR T. McINTOSH & CO., Greenwood-rd. and Central-rd., West Glenview. Phone Glenview 1670.

GLENVIEW.
Luxurious 9 rm., 3 bath; slate roof; brick home bordering on golf course; automatic heat; 2 car brick gar.; landscaped grounds; possession soon. JOHN C. BOWERS CO., REALTORS. 4628 Broadway. Longbeach 8833.

GLENVIEW—Choice wooded home site, 159x190; in beau. Su-Lane Woods. Now ready for bldg. No assessments. Restricted. $3,500. LUCIUS ERSKINE IN GLENVIEW. 236 Glenview-rd. Phone Glenview 74.

GLENVIEW—$850 buys ⅛ acre. Available 1¼ acre cor. on Lake-av. Trees, rich black soil, well drain., paved rd.; paid. Util. in; nr. sch., shop.; 2 buses to elec., L, surf., stm. tran. Ph. Skokie 4

GLENVIEW—Beaut. Col., lg. livrm., dinrm., kit., 4 bedrms., 2½ baths, terrace. scrn. pch., overlk. formal garden, 2 c. attach. gar.; gas ht.; lot 113x150. ½ blk. to trans. $25,000. Bri. 7494.

GLENVIEW—Glen Oak Acres. 75x130 ft. wooded lot; $1,650; acct. illness. Phone Glenview 1419-M.

HIGHLAND PARK—Homesite, 75x195; beautiful view and private winding paved street; 3 blocks to Braeside station; bargain, $2,750. Mr. Raymond. ROGERS PARK 0458.

KENILWORTH—Immaculate brick on tile colonial; libr., 6 bdrms., 3 ba., 2d.; serv. qtrs., 3d; pwdr. rm., rec. rm.; gas ht.; 2 car brk. gar.; near lake; $35,000. HEINSEN REALTY. Winnetka 254.

LAKE FOREST.
CHARMING BRICK RESIDENCE. Tile roof, attached 1 car garage; 9 rms., 2 porches, 4½ baths; well over ½ acre of ground entirely fenced; excellent central loc. between Sheridan-rd. and the lake. Possession within 60 days. Price, $37,500 to close an estate. Gilbert Rayner. Phone Lake Forest 382.

LAKE FOREST—6 rooms, 2 story, 1½ bath, 2 porches, h. w. heat; recently remodeled; lot 50x175; near transportation Price $13,500, ⅓ cash. 82 Atteridge-rd. or Lake Forest 2174.

LIBERTYVILLE.
HAPPY TIMES AHEAD!
for lucky family that gets this four acres with large trees and lovely modern home less than 4 yrs. old, 4 bedrooms, 3½ baths, greenhouse, garage with mod. apt.; near transp. and schls.; restricted; open inspec. Sat. and Sun.; $27,500.
INDIAN HILL REALTY CO.
462 Winnetka-av. Ph. Winnetka 165.

MORTON GROVE—New Brick Colonial res. 2 yrs. old; lge. 8 rm., prep. for 2 additional rms.; lge. lot; attach. brk. gar.; sun deck; frt. drive; nat. firepl.; late kit. cab.; master bdrms.; cor. cab. din. rm.; 20 ft. liv. rm.; recessed plbg. plenty closets; gas, hot air heat; auto. hot water; full base.; ven. blinds; ldscpd.; other features; nr. sch., shops, bus, N. S. elec., L; priced to sell, $13,500. Phone Skokie 4.

MORTON GROVE—$5,250 buys 1 sty. store with 3½ rm. apt. in rear; lge. lot; imps. paid; gar.; downtown moneymaking loc.; built for bus. and liv. qtrs. Real buy. Phone Skokie 5.

MORTON GRV.—Sac., $950 buys 1¼ acs. Also 2½ acs., 3½ acs., 9½ acs. Loc. N. of Dempster, E. of Waukegan-rd. Near shop., schl., all trans. Ph. Skokie 5.

REAL ESTATE—SUBURB'N—NORTH

NORTHBROOK.
BEAUTIFUL COUNTRY HOME. 4 yrs. old, 6 rm. res.; 1½ baths; gas heat, steel cabinets, lg. screened porch, 2 nat. firepl., 2 car garage; 1 acre; pr. $19,500; immed. possession. 1362 Lee-road, North of Walter-av.

SKOKIE HOMES
DURO-CRAFT BUILT. FROM $6,950. TRILEVEL—RANCH TYPE—COLONIAL. You are invited to inspect houses built by Duro-Craft master craftsmen in several North sub. communities. Individually designed to suit your needs and income; modern in every detail; large rms.; cabinet kitchens, tile baths, gas heat, ample closets; fine naborhood; near Chgo. "L" and No. Shore sta. Our large bldg. program assures you a better home for less money. Construction to begin soon. Select your homesite, architecture, room layout, etc. Terms low as $800 down. $45 month. Write or see us before prices increase! DURO-CRAFT HOMES, CONST. DEPT. 4948 Dempster-st., 2 flr., Skokie, Ill.

SKOKIE—Must sell residential lots. $1,250 buys 40 ft., $1,550 ft. corner. Also 60 ft., 66 ft., and 70 ft. lots. Imp. in, paid. Ready to build on. Nr. sch., shop., elec., L, bus, stm. tran. 4954 Dempster-st. Phone Skokie 5.

SKOKIE—Sacrif. settle estate; $29,500 buys impr. intersection bus. cor. with over 400 ft. frtg. on 3 main rds.; orig. sold $75,000; impr. with 2 sty. brick bldg., tavern, restr., gas st. Ph. Skokie 5.

SKOKIE—Immed. poss. 6 rm. brick and frame, woodburning fireplace, screened porch, oil heat, air cond., cyclone fence. 2 car garage. By owner. Skokie 2734.

SKOKIE—Lot 55x125; N. E. cor. Colfax-Leclaire; sewer, water, sidewalks paid; clear; bargain, $950. Jun. 0011.

SKOKIE—Sac. $26,500 buys de l. 3 apt. brk., 3-6s; lrg. rms.; 3 brick gar.; 60 ft. lot; near N. S.; elec., L. Ph. Skokie 4.

SKOKIE—30 ft. vacant lot; on Cain nr. Grosse Pointe-rd.; reas. Call Jun. 6102.

WHEELING—To settle estate; 8 acres; 270 foot front; Milwaukee-av., ¼ mile North of Dundee-road; 8 room house. Call Wheeling 30 or Wheeling 63J2.

EAST WILMETTE
Attractive Georgian brick. Grand lot, 100x290, beaut. landscaped. Liv. rm., 17x33, walnut paneled libr., 3 spacious master bedrms., 2 T. baths. Ample servant quarters. Many other special features. Seldom can we offer such value. Act today. Mr. Johnson. BAIRD & WARNER. 522 Davis, Evanston. Gre. or Hol. 1855.

WILMETTE.
7 rm. frame house newly decorated. Immediate possession, $2,500 cash; $75 a mo. We have key.
QUINLAN & TYSON, INC.
584 Lincoln-av. Winnetka 177.

WILMETTE—Very attr. 7 rm. stucco, in perfect cond., 2½ baths, oil heat, gar., nice loc., nr. beach and L. Owner leaving; poss. now; $18,500. R. M. JOHNSTON & CO. Opp. "L" terminal. Ph. Wilmette 444.

WILMETTE—IMMEDIATE HAVEN. 4 bedrms.; den; auto. ht.; grand nbhd; $3,000 down. bal. $100 or more mo.; immed. possn.; see anytime; key here. 1022 GREENWOOD-AV. N. Shore Rlty. 523 Winnetka. Win. 81.

WILMETTE—Inc. prop.; barg.; 2 5-rm. flats; bath, porches; 1st fl., imm. poss.; 2 sty. brk. shop, rear; lot 52x197; 1 blk. C. & N. W. A. C. Wolff, Wil. 1724.

WILMETTE—8 rm. brick colonial on lot 86x180; library; oil heat; garage; $22,500. HILL & STONE. WILMETTE 1644.

WILMETTE—White shingle; 7 rms.; newly decor.; modern kitchen; oil heat; insulated; immed. poss. Wilmette 4983.

WILMETTE—West; lge. lot; nr. schls., etc. $30 ft. Address N S 83, Tribune.

WINNETKA.
"INSIDE INFORMATION"
on this house can only be gained by seeing inside. Outstanding in beauty and immaculate cond. Liv. rm., libr., pwdr. rm., din. rm., mod. kitch., 1st flr. bdrm. and bath; 2d. 4 bedrms., 2 tile baths, knotty pine recr. rm., lav., bar; vap. oil ht.; near New Trier high and all trans.
INDIAN HILL REALTY CO.
462 Winnetka-av. Ph. Winnetka 165.

WINNETKA—White frame colonial; 6 rms.; newly painted and decorated; exc. cond.; nr. school; imm. poss. $16,000. R. B. Whitaker Co., Winnetka 3250.

WINNETKA—Col., 4 bedrms., 2½ baths, den., mod. kit., htd. pchs.; gas ht.; close to tra., lake. $23,500. Owner. Win. 716.

6 Room Brick Home
WITH GARAGE.
LGE. ATTRACTIVE LANDSCAPED LOT. IN BEAUTIFUL GLENVIEW. REASONABLE DOWN PAYMENT. BALANCE $40 PER MONTH. Excellent Transportation. OPEN DAILY AND SUN. TILL DARK. Directions: Waukegan-rd. [Rt. 42-A] GLENVIEW PARK MANOR. ¼ mi. No. of Golf-rd. [Rt. 58] to office.

AUTHENTIC brick Col. on 100 ft. lot, surrounded by other beau. homes; 30 ft. liv. rm., 4 lge. bedrms., 2 tile baths, maid's rm. bath; gas ht.; 2 c. gar. Reduced for quick sale. QUINLAN & TYSON, INC. Amb. 3755. Uni. 2600. Wil. 2602.

NEAR LAKE FOREST—Immed. poss.; 10 rm. house on 14 acres; also garage with small apt.; offered at reas. price to desirable party. Further details, John Griffith, Inc., Lake Forest 485 or call Sun., Mr. Lackie, Lake Forest 1380.

FOR sale for October occupancy—4½ rooms; English cottage; in excellent condition; on large landscaped lot; large attached garage and natural fireplace. Glenview 919.

BEAUTIFUL HOMESITE. ¼ acre corner, Golf Acres, near Glenview; restricted area; all improvements; excellent transportation; near all facilities. Ph. Belmont 9395 after 5:30 p. m.

480 FEET frontage on Skokie-hwy. [U. S. 41]—Ripe for gas station, tourist court, restaurant; drives already in; bargain. Longbeach 7730, Ambassador 3878.

1 TO 5 ACRES—GLENVIEW DIST. $725, terms; adj. golf club; near Forest Preserve; restricted; paved road; elec.; high, rich, and convenient. Jun. 0011.

MUST SELL—My 75 ft. wooded lot in Glen Oak Acres; acct. of illness; $1,650 cash. Phone Glenview 1419M.

BUSINESS property—Brick building; 2 stores, 2 offices, 4 apts.; h. w. heat. Acct. ill. Address N N 484. Tribune.

REAL ESTATE—SUBURBAN—N. W.

ALGONQUIN—Sm. home, ideal cple. Gar. Sm. garden. Fruit trees. 35 mi. N. W. Pr. $3,250. G. W. Limburg, Wel. 4466.

ARLINGTON HEIGHTS—½-1-2½-5 acre farms; high, rich land; nr. station; low as $495; terms. New homes started here now. See sign [Arlingdale], Northwest-hwy. and Euclid-av., Saturday, Sunday, OR PHONE HARRY J. ECKHARDT, LINCOLN 7989.

BARRINGTON DISTRICT
Beautiful wooded tracts of one acre or more; winding roads; beautiful homes; on high rolling ground; adjacent to our own 18-hole golf course. SPECIAL for this week-end a Tract of 2 ACRES for only $2,250; 20% down. This tract faces 2 property roads; is high with long view; surrounded by beau. homes. DRIVE OUT AND SEE THIS PROPERTY THIS WEEK-END. Follow Hwy. No. 14 thru Arlington Heights to 2¼ mi. N. W. of Palatine Stop at 4-Silo office. E. P. COX, Phone Palatine 121 or 178.

BARRINGTON VACANT
Choice corner 3 blocks from station; 66x147; all improvements in and paid for. N. E. corner of Hough and Liberty-st. Terms. Owner, Wab. 4656 or Bev. 6868.

DES PLAINES—Leaving state; exc. buy, 2 story, 7 rm. frame; interior modern finish, h. w. ht.; lot 75x160 ft.; 3 blks. sta.; $8,700. Wm. L. Kunkel & Co., Real Estate. Ph. Des Plaines 1092.

DES PLAINES—Plan your new home now; individually designed and built to your order; few choice homesites still avail.; sm. down payment. Ran. 5515.

DES PLAINES—Cor. duplex bldg.; 6s; low dn. paymt.; bal. in rent. See Sat., Sun., 1 to 5, 1798 Stockton-av.

DES PLAINES—6 rm. house; modern kitchen; 3 bedrms.; wide lot, 60x300; $5,900; terms. Johnson, Euclid 163.

DUNDEE, Ill.—9 room house, suitable for 2 families, 2 complete baths, bin feed stoker, automatic hot water, water softener, screened and glazed porch. Large lot. 3 car garage. Call Dundee 37J after 7 p. m. for appointment with owner.

ELMWOOD PARK—Modern 6 room brick residence; 1½ tile baths; garage, enclosed porch, carpeting and blinds, finished basement, asphalt tile floor; 40 ft. frontage; lot 40x129; beautiful landscaping. Owner. 3037 N. 78th-court.

ELMWOOD PK., 7936 Altgeld—28x125 ft. for $1,200; wire fence. 203 N. Wabash. F. Minneci. Dea. 3342.

ITASCA—Opening New Subdivision, 3 blocks south of station. All improvements in now. BIG LOTS, 75x299, OR LARGER. Pre-war prices. Budget terms. B. B. Clover, 520 Irv. Pk.-rd. Itasca 18. Office open daily and Sunday.

ITASCA—Modern 2 family home; 5 rooms and bath 1st floor; 4 rooms and bath, 2d floor; Vapor heat; stoker; building insulated; perfect condition; double garage; large lot, 63x148; well landscaped, 2 blocks station and bus. B. B. Clover, Irving Park-rd., Itasca 18.

ITASCA—7 ROOM HOUSE; 2 bathrooms; 3 blocks from station; large lot, 100x145; 2 car garage; $11,000. B. B. Clover, 520 Irving Park-rd. Itasca 18.

LINCOLNWOOD TOWERS.
A year old home on large wooded lot; 6 rooms and den; stove, frigidaire, and gas heat; 2 car garage. Price $32,500. Shown by appointment only. EDWARD R. SNYDER, DEVON AND CICERO, TOWERS 3333.

MEDINAH—SELLING SUBDIVISION. Residential lots, 40x50 ft. frontage; pr. $300-$400. Business lots; 25 ft. frtg., $500-$600; bus. stm. tran. Pal. 6652.

NILES—Vacant lot 50x135; all improv. in; $1,500; $600 dn. Hollycourt 8905.

PROSPECT HEIGHTS.
6 ROOMS
Nearly new Georgian colonial brk. resid.; full bsmt., decorated, insul., h. a. ht., screens, storm wind., ven. blinds; beau. lot 100x300 with patio and barbecue pit; good lawn, shrubs, trees and flowers. Priced right. $52 FHA mo. pymts. Smith & Dawson, Prospect Heights, Ill. Phone Arlington Heights 1515.

MOUNT PROSPECT.
6 rm. brk.; a model home only 4 yrs. old, in a community of new homes and friendly neighbors. This home is being offered for 1st time. Nat. firepl., enclos. porch., fenced and landscaped yard, auto. ht. Price $15,500. See today. Open Sunday, 1-6 p. m.
WILLSON & FLORENCE
N. W. hwy., op. C. N. W. sta., Arl. Hts. Arlington Heights 285. Days-eves.

MOUNT PROSPECT—Colonial type modern 6 rooms, 1½ baths. Forced air oil heat. Three years old. Large, well landscaped lot. $15,000. For appointment call Mount Prospect 1121 R.

PALATINE—Mod. bung.; full bsmt.; h. w. furn.; 1 ac.; gar.; chicken and brooder hse.; fruit trees, berries and grapes; on rte. 14, 3d gravel drive W. of Quentin's-rd., turn right at 2d hse.; $9,000. Owner.

PALATINE—5 mi. N. W.; 5 rm. mod. bung.; full bsmt.; H. A. ht. 16x14 chick. house. Lot 60x190. $6,500. Libertyville 674-R-2.

REAL ESTATE—SUBURBAN—N. W.

PARK RIDGE—Vacant; 48x125; new home district; gd. loc. and view; Cumberland-rd. nr. Higgins; barg., $1,100. R. G. RAYMOND. Rogers Park 6808.

PARK RIDGE—5 rm. brick res., lot 50x145; side drive; immed. poss. By owner. Park Ridge 521R.

ROSELLE—10 rm. house; opp. station; suit. 1 or 2 families; well landscaped lot; large shade trees; h. w. ht. WESLEY LUEHRING, Realtor, Itasca.

WOODDALE—Large corner lot near big school, bus. Milwaukee Ry. 176'x219'. $795. For information ph. Lac. 1396.

4-5-6 ROOM
BRICK HOMES
Open for inspection only. In beaut. N. W. suburb. Specifications and plans ready, include 1½ and 2 bathrooms; new innovations in heating, lighting, and kitchen equipment.
MODERATELY PRICED
Make arrangements now to start building. Take advantage of our exclusive plan; excel. transp. and shopping; public, parochial schools, close by. LARGE HOME SITES.
$200 DOWN
NATIONAL MORTGAGE & INV. CO. 188 W. Randolph-st. Sta. 0161.

6 LGE. rms.—Cape Cod bsmt.; many extras., $8,900; cash $2,600. 6 rm. cottage, oil ht., 5 yrs. old, $5,000; cash $1,500. 4 rm. mod. cottage, nr. bus line; 2 lots, $4,150; cash $1,150. COLLINS. GRAND AT MANNHEIM.

$5,700 COMPLETE
Des Plaines house on completely improved lot; near transportation. To see call ANDOVER 3045.

FARM home and 2 acres—Near N. W. city limits; land is under cultivation; good trans.; school; can be made into nice home; small mo. payments; reasonable down payment. Andover 3043.

NEARLY finished home—On almost ½ acre nr. N. W. city limits; 6 rms.; barn; chicken hse.; mod. plbg. and htg. Barg. Terms arr. for quick sale. And. 3043.

48 LOTS—On Lawrence-av. ½ mi. E. of Mannheim-rd.; 4 corners; gas and elec.; bus service; will sell for $400 a lot. Call owner, Frank Sykes, Frank. Pk. 86.

SMALL FARM—DES PLAINES. On 5 acres, rich soil, nice home, trees; good buildings. Price $7,500. Phone La Rue, Wel. 7150.

BEAU. 5 rm. yr. round home. All mod. conv.; on lake frt.; 45 mi. N. W. of Chgo. Address P S 195, Tribune.

VACANT—209x209, facing Archer-av., nr. 123d-st., Lemont [small shanty]. Owner, Smitty, 7543 W. 63d, Argo, Ill.

NR. Grand and Wolf—4 rms., compl. mod. Pr. $3,950; take $350 down, bal. $30 mo. Write 10 N. Clark, R. 701.

SMALL black garden Irving Park farms. $100.00 cash. $10 per mo. Rav. 0326.

$42 PER MO. after down payment buys beaut. brick home. Phone And. 2448.

2 VACANT lots on W. Addison near Paris. Inq. 8121 Forest Preserve-drive.

REAL ESTATE—SUBURBAN—WEST

AUSTIN—West of Central; attractively arranged 4 bedrm. home, in one of the best blocks South of Lake-st.; gas heat. lav. 1st; October occupancy; lot 40x171. Price $11,000.
F. C. PILGRIM & CO.
Aus. 1680. 5637 W. Lake-st. Vil. 5100.

AUSTIN 2 APT.
Modern brick bldg.; oil heat; tile kitchens; canvas walls thruout; 2 car gar.; 1st apt. rents $82.50; owner on 2d. Price $14,200. C. T. MOORE REALTY CO. 5613 W. Lake. Op. eves. Sun. Aus. 7708

AUSTIN—Well constructed brick two flat; 6-6 large light rooms; 4 rms. in basement with bath; h. w. oil heat; steel construction; lot 40x125.
F. C. PILGRIM & CO.
Aus. 1680. 5637 W. Lake-st. Vil. 5100

AUSTIN—835 N. Lawler-av.; 7 rm. frame house; pleasant home; powder rm., sleeping porch, cabt. kitchen, 3 bedrms., and modern bath, shower stall, garage, h. air ht.; allow for painting; $9,000. Owner on prem. Inform. Euclid 675.

AUSTIN—3 blocks W. of Austin and North; excellent 5 rm. brick bungalow; Oct. 1 possession; $9,000. MR. GASPERS, AUSTIN 2460.

AUSTIN—2 flat brick, 6-6; h. w. plts.; encl. pchs., mod. plumbing; excel. cond. Price $11,500. Mansfield 3848.

AUSTIN—Brick 2 flat, 6-6 rooms; colored tile baths; immense rooms; bargain. Village 8440 or Newcastle 4418.

BERKELEY—Lot 80x135; close to transportation and school. Call Est. 1556.

BERWYN—Brick asbestos covered res.; 2 rms. down, 4 up; furn. ht.; 2 car new gar.; on Highland nr. 27th-st.; $6,600 or trade for 6 rm. brk. res. West of 5600; 5 rm. brk. bung.; furn. ht.; 2 car stucco gar.; on Highland nr. 15th-st.; will vacate to suit buyer. $9,750. Have many other good buys. Think, then buy from George W. Fink. 5521 W. Cermak-rd. Cicero 385. Open Sundays.

BERWYN-OAK PARK-AV.
2 flat brick, 2-5 rms., brkfast nook, inclosed porch, 2 car garage, side drive; 2 hot water boilers. Possession at once. PHONE BERWYN 65.

BERWYN—New 3 flats, very good investment; modernly completed thruout; 5-5-3 rm. apts.; immed. occup.; convenient terms to suit purchasers. 18th-Elmwood-av. Op. for inspection 1-6 p.m. Kotaska, 6752 Cermak. Berwyn 1700.

BERWYN—No. 166; 5 rm. frame cott.; lge. attic; nice front yard; nr. trans. and schl.; pr. $5,500. 6804 W. 32d. Berwyn 4254.

BERWYN—See Sunday 2-5, 2437 S. Oak Park-av.; octagon front 5 rm. brk. and brk. brkfst. rm.; h. w. ht.; 2 car gar.; plstrd. bsmt.; immed. poss. Berwyn 3200

BERWYN—5 rm. brk. bung., gd. cond. thruout; ven. blinds; inlaid linoleum. $8,250. Call owner. Berwyn 7442.

BERWYN, south—Income cement bungalow; enclosed porches; modern kitchen; well located. Berwyn 1144R.

BROADVIEW—6 rm. frame resid.; 4 yrs. old; 2 bedrms.; furn. ht.; mod. cabt. kitch.; lot 50x135; $7,400. Berwyn 7300

BROOKFIELD—CONGRESS PK. SECT. 5 ROOM BRICK HOME, BUILT 1941. Natural brick fireplace, gas heat, automatic hot water, full basement with laundry, workshop and photographic dark room; attic designed and equipped for additional rooms; spacious closets, modern cabinet kitchen, metal venetian blinds, linowall bath; inlaid linoleum; screens and storm windows; landscaped with full yard. All improvements in. $10,500. Phone Owner at Brookfield 5695 for appointment.

BROOKFIELD—6 rm. insul brick bung.; 3 bedrms.; nat. firepl.; stoker ht.; 2 encl. porches; weatherseal storm windows and screens; 1 car gar.; fine loc.; nr. trans., schools, shopping district; lot 30x125; price $8,000. OFFERED BY HOLMS INC. 9018 Brookfield-av. Brk. 7654.

BROOKFIELD—New Georgian type 5 rm. brick resid.; 1 yr. old; lot 40x125; furn. ht.; insul.; gd. loc.; $8,600. Irving V. Rezny, Realtor, 3748 Grand-bl. Brook. 3342.

BROOKFIELD—5 rm. brk. bung.; slpg. pch.; gar.; 40 ft. lot; good tra. $8,950. HADRABA, 6847 Cermak, Berwyn 116.

CICERO—50x50 store; store is rented; 2-5 room brick; hot water by oil heat; good business section; $11,500; $2,000 down. George W. Fink, Real Estate, 5521 W. Cermak, Cicero 385.

CICERO—Lovely mod. 5 rm. brick duplex unit; cabinet kitch.; small down paymt. Only $6,900. Berwyn 8750.

CICERO—Get free list of real bargs. John O. Sykora, 2411 S. 52d. Cic. 453.

CLARENDON HILLS
Have sev. beau. large lots [some with trees and within walking distance to depot]; near school, stores; all improv. in and paid for. I'm selling these lots with clear title for less than cost of improv. In fine community surrounded by beau. homes. Can be purchased for cash or on terms. Don't delay! Answer today! Address P L 271, Tribune.

DOWNERS GROVE
Your Country Home in the Suburbs. Attractive and substantial 5 room California type bungalow. Nice living rm. with fine nat. fireplace; 2 bedrooms that will accommodate twin beds. New Holland forced draft furnace; fuel cost approx. $75. Home is thoroughly insulated and in a nice neighborhood. All utilities are in. About 1½ miles to the C. B. & Q. R. R. $11,500. See us or call for appointment today.
HENRY A. MILLER, REALTOR
803 W. Hillgrove-av., LA GRANGE 745.

DOWNERS GROVE—
ABUNDANCE
IN THE FACE OF SCARCITY! These 100x300 ft. parcels, right in DOWNERS GROVE—all improvements in and paid for—are the answer to your problem. Only 35 min. to Union sta., C. B. & Q. Ry. Schools, churches, shops, movies near at hand. Only 24 of these parcels left. Easiest of terms. CALL ME at Downers Grove office, 8077Y4, or my home, Naperville 806R1.

DOWNERS GROVE
Corner Main and Ogden-avs. RAY-MARTIN CO. DRIVE OUT SATURDAY, SUNDAY. INSPECT MODEL HOMES. 6 Room Cape Cod, 5 Room Rancho. Close to schools, churches, shopping and C. B. & Q. transportation.

DOWNERS GROVE—1 A., $7,000, TMS. 5 rms. and bath; 3 bedrms.; large closets; insul.; deep well; elec.; bearing fruit trees; garage and poultry house; short distance to depot, stores, and school; daily, 10-7. L. A. Bateman, Agent, 5123 Belmont-rd., 2 blocks So. of Belmont depot. Downers Grove 600.

DOWNERS GROVE—Beautiful 5 rm. home; good sect.; large liv. rm. with firepl.; insul. auto. ht. control; water softener. Owner moving away. Immed. poss. Now $11,500. Very comfortable home. CLYDE E. TAYLOR, 1017 Burlington.

DOWNERS GROVE
$8,500; six room frame, basement; two car garage; two chicken houses; lot 100x386; terms. Write Room 512, 77 W. Washington, Chicago.

DOWNERS GROVE.
$4,500, 5 room cottage, ½ acre, near schools, shopping, C. B. & Q. Terms. Write Rm. 512, 77 W. Washington, Chi.

ELMHURST VICINITY—New 4 rm. area hse.; needs inside work; and lge. wded. lot. Full price $1,350; $250 cash, $25 mo. See property manager on Lake-st. ¼ mile W. of Route 83. C. F. Nelson.

ELMHURST—Must sell; leaving state; 5 rm. bung.; gd. cond.; additional 50 ft. lot adj., new furnace just installed, cab. kit.; all fruits; immed. poss. $6,950. by owner. 135 Walnut-st.

ELMHURST BLDG. PROGRAM. Brick homes designed to your order. A small down payment on lot will get your plans started; construction to begin soon. Andover 3044.

ELMHURST—Ultra modern home, 7 rms. Gas ht.; water softener; excel. loc., nr. all conveniences. Immed. possess. Marshall, 465 N. York-st. Ph. 1391.

ELMHURST—Large lots; improvements; restricted; transp.; schools, shopping. ADDRESS P S 246, TRIBUNE.

ELMHURST—Edge; 6 rooms; modern oil heat; large lot; gar.; $7,000; half DN. Write W. Salaway, Box 63.

ELMHURST—6 room home ready for occupancy; terms to responsible party. Rm. 514, 100 N. La Salle-street.

ELMHURST—Mod. 5 rm. home; price $8,000, cash $3,000. Euc. 3975, 5-7.

REAL ESTATE—SUBURBAN—WEST

Elmhurst Country Club
Make your bldg. plans NOW and take advantage of our offer; over ¼ acre HOMESITE.
MODERATELY PRICED.
$200 DOWN.
Beautiful rolling, winding streets; conv. trans., churches, schools, and shops; golf and forest preserves.
NEW MODEL HOME
OPEN FOR INSPECTION.
Come out any day, 11 a. m. 'till dark. Take Roosevelt-road to Butterfield-rd., turn left 1 block to our office, corner Butterfield-U. S. 83 [Tri-State-hy.], or Washington-blvd. [Rt. 56] to Rt. 83, our office on corner. Write or phone for further information.
TOWN DEVELOPMENT CO., Realtors, 16th fl., 188 W. Randolph. And. 3240.

ELMHURST
CORNER—Modern brick and stone 2 story building; 5 stores, 4 offices; choice business location; 100% rented; good return and investment. Full details furnished. A buy at $46,000.
2 STORY business building; 2 stores and apartment; York-st.; good investment at $13,000.
CHOICE business vacant, ripe for development now. York-st., near heart of business district. Priced to sell today.
IDEAL business vacant, suitable for auto sales and service; located near other automobile sales agencies. Offered today at low price. For full details on these properties ask for I. L. Finnegan.
THOS. O. MYERS, REALTORS
191 N. York-st. Elmhurst, Ill.

ELMHURST—Move in this modern 5 rm. English brick home, Oct. 1; liv. rm. with nat. firepl., din. rm., kitch., and wood paneled din. on 1st flr.; 2 bedrms. and bath up; steel constr.; inside screens and storms. Auto. ht. Double gar.; beau. landscaped lot. A real val. at $14,250. Taylor, Elmhurst 2025.

FOREST PARK — Immediate occupancy; must sell, sickness; 2-2 flat bldgs., 5 rms. each; 4 individual h. w. heating units; 2 garages; must have 60% cash. Make offer. Opportunity buy direct from owner. Ph. Forest 1074. 913 Elgin-av.

FOREST PARK—IMMEDIATE POSSESS. 2 flats, 5-5, modernized, exc. location. Holland furnace. Large lot. $8,900. Henry Rieck, 7409 Madison. For. 473.

GLEN ELLYN—Chicken fancier will like this 8 rm. home with more than an acre of ground; stoker heated, 2 large porches, 2 brooder houses, large chicken house; sons in service force owner to sell. Price $18,000. STOKBURGER, REALTOR, 546 Crescent-blvd. Glen Ellyn 345.

GLEN ELLYN—House now vacant; 7 rm. English design; choice location; strictly modern; pr. $14,250. Come and see it. Very lovely 7 rm. brick house, large living rm. with firepl., 1½ baths; 2 car gar.; good location. $14,500. CHAMBERLIN, 425 Main. Ph. 638.

HINSDALE
is where
the Hon. Luther C. Rogers
gets his mail.
He is the owner of HINSDALE FARM, containing 240 acres on Plainfield-road, Du Page Co.; also the charming 35 acre estate on South County Line-road; both of these SUPERIOR PROPERTIES will be sold on the premises at
PUBLIC AUCTION
SATURDAY, SEPT. 29th
FARM at 2:30 P. M.
ESTATE By 3:30 P. M.
COL. BOWDEN
Nationally Known Real Estate Auctioneer. Lock Box 386, Oak Park, Ill. Oak Park Arms Hotel. Phone Euclid 9300.
It's worth valuable time to inspect this layout. Soil on the farm is some of the best in America. The sales and terms are subject to the owner's approval.

HINSDALE—Tomorrow we advertise 4 brick homes, $13,000 to $19,000; some of stone, too.
HENRY A. MILLER, REALTOR
10 S. Washington-st. HINSDALE 200.

HINSDALE—Beautifully wooded res. lot, 100x145, among fine homes, close to schl.; $3,500, impr. pd. Forest 3025W.

HOLLYWOOD—New homes in fine location; 6 rm. brick residence; 3 spacious bedrms.; gas fired heat, natural firepl.; 1½ baths; cabinet kitchen; all improvements in and paid; 50 ft. frontage; 1 block from depot. Price, $12,500. New 5 rm. home; spacious liv. rm., 2 large bedrms.; gas fired ht.; nat. firepl.; nr. schools and trans.; 50 ft. front. Pr. $11,700. Offered by Holmes, Inc., 9018 Brookfield-av. Ph. Brookfield 7654.

LA GRANGE—GENTLEMAN'S ESTATE. Picture yourself walking around your 4 ACRE wooded, rolling Tract, with many fruit trees, etc. All yours. Exclusive and restful, with 3 bedrm. Engl. stone and shingle hse. Mod. plbg., nat. firepl. Lge. attic; stoker ht.; att. gar.; 4 miles to village. Immed. poss. Only $17,000. MABIN, Realtor, 1 N. La Grange-road.

LA GRANGE—50 ft. lot, restricted Country Club section. Improvements in and paid. Surrounded by fine homes. $1,500. Large business corner in growing section near South La Grange on 4 lane highway. $4,750; also ⅛ acre on South Edgewood-av., $1,800. KNIGHT & WILSON. 42 S. La Grange-rd. La Grange 414.

LA GRANGE—By owner, 6 rm. brk. mod. Cape Cod; attach. gar.; tile bath, cab. kit., best Mohawk carpeting, den with book shelves; powder room; oil burner; desir. loc.; $15,500; immed. occup. La Grange 4626.

LA GRANGE HOMES! 60 of them planned for lovely La Grange Manor, 23 min. west of loop; schools, shops, churches, etc.; $500 dn. secures your homesite. A. A. Lewis & CO., 29 S. La Salle.

LISLE—To close estate; 2 family income resid. H. w. ht.; plmbg; gar.; $12,750. Immed. poss.; 1½ acres; 5 rm. modern resid.; garage, poultry house; $9,000. 5 ac., 3 r. hse.; garage; fruit; plty. hse.; $5,250. W. C. JAHNKE, REALTORS. 4708 S. Lincoln, Rt. 53, Lisle.

LOMBARD
Open for inspection Sat. and Sun.; neat 5 rm. bung.; A-1 cond.; immed. posses.; model steel cab. kitchen; extra lge. encl. porch; controlled furn. ht.; lot 60x268; 2 hen hses.; gar.; fruit, shade, berries, etc.; pr. cut to $8,500; need $2,500 cash; bal. like rent. See it, 568 S. Westmore-av., Lombard.

LOMBARD—$300 dn. secures your home site for one of our 5 and 6 rm. brick homes planned for Lombard; 26 min. to loop. A. A. LEWIS & CO. 29 S. LA SALLE-ST.

LOMBARD—Unfinished cottage on ¼ ac. rich soil, $895. Possession in 10 days. Box 20, Room 1201, 10 N. Clark-st.

MAYWOOD—5 rm. bung. and garage; auto. heat; low fuel and tax costs; $6,950; terms. Immed. poss. We have key. CARLSON & LLOYD. Village 7030.

OAK PARK—[N.]. PURE WHITE HOME Large liv. rm., sun rm., brkfst. rm., 3 bedrms., htd. slpg. pch.; tile bath; gar. Immed. possession. $17,850.
ALSO
Charming 4 bedrm. home; cab. kit.; 2 mod. baths; gas ht.; 2 car gar.; large lot; conv. to H. S. and L; $11,500.
VAN DOREN REALTY.
419 South-blvd., Oak Park. Vil. 9220.

NORTH OAK PARK
Here is the location you've waited for; 7 rm. res., gas ht., venetian blinds, cab. kitch.; 1st floor carpeted; wide lot. Immediate possession.
C. T. MOORE REALTY CO.
1 N. La Salle, Rm. 2421. Ran. 4260.

OAK PARK 2 FLAT.
2-6's; brick, tile roof; htd. slpg. porches; modern baths; vapor heat; garage; poss. assured; close to everything; splendid cond.; real value at $23,500. Phone Mr. Thorsen, HEMINGWAY ORGN., Austin 1746 or Euclid 3400.

OAK PARK—Immed. poss.; 6 rm. stucco bung.; 3 bedrms., 3 blks. Gunderson L sta.; near park, schools; large living rm. and rooming bsmt.; glazed rear porch, beautiful oak woodwork; hot air ht.; 2 car garage. Priced $9,000 for quick sale. Owner, Village 1648.

OAK PARK—Must be sold soon, lge. 6 rm. asb. shingle res.; exc. cond. thruout; wide lot; loc. Ridgeland-av. nr. Fillmore. Kotaska, 6752 Cermak, Berwyn 1700.

OAK PARK—Lovely 4 bedrm. home. Cab. kit., 2 mod. baths, new gas furn. Completely decorated. Insulated. Venetian blinds. Bargain at $11,500. 137 S. Harvey-avenue. Village 8682.

OAK PARK—Kenilworth-av., mod. brk. 7 rm. residence; 20 yrs. old. Value $24,000; wide lot. 2 car brk. gar. Quick poss. Wm. J. Hoppe, Exc. Agt. Wab. 0340.

OAK PARK bargain—Estate offers choice 7 rm. brk. bung. at $10,500, for immed. sale. Joseph B. Ford, Realtor. Aus. 2880 or Village 4100.

OAK PARK—2 flat brk.; 5 rms. ea.; sun porches; 1st flr. mod.; poss. 1 apt. Oct. 1st; no broker; $14,500. Euc. 9195.

OAK PK.—Fine 6 rm. bungalow, 2 c. gar.; lot 37½x125; nr. L sta.; pr. $7,950. RACKOW, 834 S. Oak Park. Euc. 7400.

OAK PARK—IMMED. POSS.; excellent 6 rm. res.; Ascension parish; $12,000. MR. GASPERS, AUSTIN 2460.

OAK PK.—Dup. apt., N. Elmwood-av.; 5 lge. rms. ea.; h. w. gas ht.; beau. grds. Imm. poss. 1 apt. $20,000. Euc. 447.

OAK PK.—3 apt.; 4-5-6 rms.; auto. ht.; insul. gar.; 50 ft. lot; facing parks; inc. $157.50; price $13,750. Euc. 610.

OAK PK., North—5 rm. brk. bung.; 33 ft. lot.; 2 car garage. $11,500. L. Roe, 6278 North-av. Mer. 8300.

OAK PK.—7 rm. brk. bung.; 2 bedrms. dn., 2 up; 1½ ba.; h. w. ht.; nr. Garfield L; imm. poss.; $12,500. Vil. 1920.

OAK PARK—5 rm. frame bung. in So. Oak Park. Call Village 8846 J.

RIVER FOREST [NORTH].
ENGLISH BRICK.
And Half Timbered Home, on wooded lot. Liv. rm., 24x24 ft., real fireplace; 4 bedrms., 3 car garage. $17,500.
JUST NORTH OF RIVER FOREST.
Compact brk. home; fireplace; cab. kit.; brkfst. rm.; 3 bedrms.; 1½ baths; utility rm.; playrm.; gas ht.; gar. $11,500.
VAN DOREN REALTY.
419 South-bl., Oak Park. Village 9220.

RIVER FOREST MANOR.
Brick residence, 5 rooms, garage, gas ht.; 40 ft. lot; adj. forest preserve and country club. Present FHA payment $39 month. Call Andover 3044

RIVER FOREST—4 bedrm. brick home; large liv. rm., den, brkfst.-rm.; 2½ baths; side dr.; auto. ht.; $25,000. Johnson Bros., 123 So.-blvd. Eucl. 163.

RIVER FOREST—To close estate. 7 rm. brk. res.; h. w. ht. Ph. Euc. 4185R.

RIVER FOREST—To close estate. 2 flat brk., 5-5; h. w. ht. Ph. Euclid 4185R.

RIVERSIDE HAS IT
Could there be anything finer in life than to live in this ideal family home with all the comforts of fine living? 3 bedrooms, 1½ baths, large living rm., nat. fireplace, modern kitchen, 2 car garage, large lot. The price is only $11,500. See it today.
HENRY A. MILLER, REALTOR
Main ofc. N. of Riv. dep. RIV. 5656.

RIVERSIDE—No. 185; a beautiful residence; 7 rm. brick; lot 230 ft. deep; perfectly landscaped; ultra modern kitchen; tile baths; price $19,500. 6804 W. 32d, Berwyn 4254.

VILLA PARK—Attract. 6 rm. colonial; A-1 cond.; 75x200 lot; conven. located; price $10,250. E. E. Rutter Rlty., 213 S. Villa-av. Villa Pk. 4847.

WESTCHESTER HOMES.
5 and 6 rms., nr. schls., elec., shop. $40 mo. up after dn. pay. And. 3043.

WESTCHESTER—Modern brick 2 apt.; perf. cond.; 1 apt. vacant. Ph. La Grange 3714 or see it at 10328 Elizabeth.

REAL ESTATE—SUBURBAN—WEST

WESTERN SPRINGS
1. 8 r. cement home; good loc. $11,800
2. A 5 rm. brick bungalow; excellent condition $12,000
3. An 8 r. brk. home; 9 yrs. old.; mod. in every way; early poss....$21,000
HENRY A. MILLER, REALTOR
Wolf-rd.-Burlington. Ph. W. S. 5353.

WESTERN SPRINGS—2 adjoining 50 ft. lots, secluded wooded part of Village; $800 each, also 80 ft. lot among fine homes in restricted Field Park section; $2,400. KNIGHT & WILSON. 42 S. La Grange-rd. La Grange 414.

WESTMONT
¼-ACRE LOT BARGAIN
In Westmont; close to stores, school, depot; all improv. in and paid; being sold for less than cost of improv. Cash or terms. This is a wonderful opportunity for some one. Address M S 66, Tribune.

WHEATON—5½ rm. mod. home on ½ a., near schools, depot; stoker heat; 2 story hen house; 24x32; garage. Owner moving. Only $9,000. HARRELL & CO., REALTOR. 534 Crescent-bl. Glen Ellyn 21-8121.

WHEATON—Large 5 room frame house; wooded lot; 86x132; hot water heat. stoker, screened front and glazed rear porch; price $9,950 by owner; early possession. Wheaton 693.

WILLOW SPRINGS—4 rm. modern home; 100x150 ft. fenced; gas, elec., run. water; auto. oil furn.-thero. control; insul.; 2 c. gar.; summer cott rear; chicken yard; nicely ldscpd.; fruit trees; shrubs; Evergreens; $7,000; owner. Mladic, 1st hse. W. on Oakwood nr. Archer, 1 blk. E. Village Hall.

MODERN BRICK HOMES
5, 6, 7 rm. plans and specifications now ready. Will include newest innovations in heating, plumbing, and kitchen equip. Natural fireplace; attached gar. SEE THIS MODEL HOME. Open for inspection only. You'll love the peace and contentment of this pleasant suburb, just 28 min. west of loop by Aurora & Elgin or North Western. Bus transp., schools, shops, churches. Large impr. building sites. Act now. $300 down and $15 per month.
BRIAR-CREST HOMES, INC.
100 N. La Salle. Franklin 2842.

OCCUPANCY IN 30 DAYS
Here is a beaut. 4½ rm., 2 bedrm. home with gar. Has forced air ht.; fully landscpd. on lge. lot, and just think ONLY $33 PER MONTH includes taxes, princ., int., and ins., after dn. payment. HERE'S THE BUY. Box R. T. 4, Rm. 1132, 176 W. Adams-st.

THIS IS IT
5 RM. HOUSE and 2 car gar. Has 2 bedrms. One blk. to transp. Close to all conveniences. F. H. A. payments of $32.71 per mo. cover everything after dn. paymt. Answer at once. Y. T. 8. Rm. 1132, 176 W. Adams-st.

5 ROOM HOME
This home is 2 blks. from all facilities; has 2 bedrms., also att. gar. You can be in by Oct. 1st. FHA terms are $34.45 per mo. after dn. pay. DON'T WAIT. Box G.-T. 5. Rm. 1132, 176 W. Adams-st.

HERE IS THE HOME
YOU'VE SEARCHED FOR.
7 rms., 3 airy bedrms., full bsmt.; beaut. landscpd.; 2 blks. to stores, schl., churches, and transp. Act quick. Box 7-T., Rm. 1132, 176 W. Adams-st.

6 RM. HOME AVAILABLE NOW. Only $40 mo. after dn. pymt., this home on lge. lot has garage and glazed porch. School, churches, etc.; 23 min. to Loop by elec. transp. Briar Crest. Dept. E-1, 100 N. La Salle.

YOU CAN OWN CAPE COD HOME NOW if you are handy—needs finishing. Large grounds, elec., roads; low taxes. No assess. $325 down, balance easy. Nr. L, bus, stores. Rm. 841, 33 S. Clark-st. Address N P 532, Tribune.

HANDY man can finish this 6 room home very reasonably. Has full basement, modern plumbing, thermostatic heat, insulation, garage on 2 large lots near North-av. Sacrifice. And. 3045.

4-5 ROOM HOMES
West of Harlem-av.; near school, good trans.; payments $25-$35 month plus down payment. CENTRAL 5057.

$345 DOWN—Small farm; concrete rd.; bus passes door; near Westchester L. Handyman's family can live there while remodeling. Balance terms. Address N P 531, Tribune.

BARGAIN—7 room area brick home; 4 rooms finished down; room for 3 rooms up; 50x160 ft. lot; only 5 years old; good terms. Andover 3043.

BUNGALOW bargain—6 rm. brick. Octagon front. Excellent condition. Near loop and local trans., shops. CALL ANDOVER 3043.

25 APT. BLDG., ABOUT 4½X RENT. 2119-25 S. Lawndale-av.; all 4 rms. Pr. $50,000. B. R. Mancou, 29 S. La Salle. Cent. 3651 or Shel. 8910.

6 RM. HSE.—1 blk. from trans., schools, church, and stores. Has attached garage. Reg. mo. pymts. after down paym. Write Dept. 11-T, 176 W. Adams. Rm. 1132.

30 DAY POSSESSION.
6 rm. home, $7,500; terms; beau. Villa Park section; has full basmt. Dept. VT-17, Rm. 514, 100 N. La Salle.

COTTAGE—$1,095
Short ride from city limits; nr. school and bus; $200 down. Central 5057.

4 RM. HOME—$35 MONTH
In built-up sec. nr. city limits; lge. lot; conv. down payments. CEntral 5057.

DON'T BUY Acreage West until you see our 1 to 5 acre barg. Send for prices. Address P R 500, Tribune.

ACT NOW! Quick sale—6 rm. Elmhurst home. Reas. down payment. Mr. Jones. Franklin 2844.

347 LARGE lots—Located in Glen Ellyn; school, stores on property; bargain for quick deal. Owner. Newcastle 1325.

4-5-6 RM. homes—Occ. 30-60 days, dn. pay. Dept. 10-T. 176 W. Adams, R. 1132.

REAL ESTATE—MISCELLANEOUS

OWING to the fact that I will have to submit to an operation in the near future, I hereby offer my 6 rm. residence for sale—All modern. Come in and look the place over. Very reas. Eddie F. Blair. Chebanse, Ill., Phone 71.

DO you want to invest in Real Estate? Are you short of funds? Come in and see us. Address Box 100. REAL ESTATE DEALERS EXCHANGE, 134 NORTH LA SALLE-ST., RM. 8.

ONE acre ground—5 room home; garage, and out buildings; S. W. Winamac, Ind., 3 mls. on Tippecanoe River; good fishing and bathing. Clancy Phillips, Winamac, Ind.

52 ACRES—Wooded land; on Kegema Lake; 12 acres lake front; suitable for summer resort, mink ranch. New. 5487.

FOR SALE—Attractive 2 flat hse. Genoa City, Wis. Address J B 3, Tribune.

REAL ESTATE—RESORT PROP'TY
Florida

70 FT. water front—370 ft. deep plot on beautiful island nr. Lake Worth. $2,750. Address R 586, Tribune.

Illinois

ROUND LAKE RESIDENCE—Modern 6 rooms, enclosed porch, fully furnished, electricity, running water, refrigeration, plumbing; good fishing and bathing; 200 ft. from park and lake; good shopping and train service; suitable for year around; $6,500. See—owner at Round Lake Beach, near real estate office. Week days call Kildare 0285 or Avenue 9634.

FISHERMAN'S CABIN—In the heart of the Fox Lake Chain of Lakes region overlooking Nippersink lake. Interior needs a little finishing. A cozy low cost home. Frequent R. R. trans. Priced at only $1,250; $250 down, bal. easy tms. Box T. R. 924, 111 W. Monroe, Chicago.

CRYSTAL LAKE
50 ft. lake frontage; quite modern bldg. Open for inspection Saturday and Sunday. Lots near the water with community beaches. Very reasonable. T. Graham, North Side of Lake.

CHARMING LAKE COTTAGES—screened porch, electric, inside lav., cabinet sink. Interior finished; beau. springfed lake; 38 mi. N. W. of Chicago; shopping; excellent train service. $2,000, $400 down payment, bal. $20. mo. Box T. Rm. 905, 111 W. Monroe, Chicago.

5 ROOM FRAME all year 'round house—Garage, basement; centered on 3 lots, nicely landscaped; natural fireplace; furnace, hot air heat; kitchen cabinets; electric stove; reasonably priced; immediate poss.; loca. in Forest Lake, Ill., 27 mi. to Chicago. Phone Lake Zurich 3418.

ON Fox River—Well built house, 2 c. gar.; all conven.; furn. optional; lot No. 22, Root Spgs., adj. Cary Country Club. Exc. loc. Pho. Cary, Ill., 4324 Sun. or Lin. 0331 weekdays.

ON Fox River—Well built house, 2 car gar.; all conven.; furn. optional; lot No. 22, Root Springs, adj. Cary Country Club; exc. loc. Phone Cary, Ill., 4324 Sun., or Lin. 0331 week days.

LONG LAKE—5 rm., yr. round home; gar.; bsmt.; 3 lots; 2 blks. from depot; 200 ft. from lake; by owner; pr. $10,500. Round Lake 3684 or Fra. 3732.

YEAR 'ROUND HOME
Located at Island Lake; $4,500; Terms. CALL WAUCONDA 3401.

CHANNEL LAKE — ANTIOCH, ILL. 5 rm. summer cottage; lot 80x150 on Lake Catherine. Kildare 4683.

50x135 FT. lake lot—37 mi. northwest; good fishing; sand beach; only $150. terms. Address P N 192, Tribune.

WONDER LAKE—Cottage, furnished; all conv. Reduced to $3,000. Village 8275.

Indiana

CEDAR LAKE, Indiana—Beautiful wooded 3.31 acre tract of land on the lake; 476 foot frontage on paved highway; 474 foot frontage on lake; rock well with water system all through the land; improved with one stucco building; restricted; ideal location for homesite or profitable business, or can be subdivided. See Burke Realty, Cedar Lake 3311.

40 TRAINS DAILY AT LAKE MICH.—$15 per mo. will buy large family cabin on large lot with trees; huge liv. rm. with cobblestone fireplace; bunk beds will sleep 5; full elec.; $1,795 total price with small down payment. Write Lake Shore Properties. Box 367. Michigan City, Ind.

MILLER BEACH—7 rm. Dutch Col. home. Insul. On lake Mich., 75 ft. frontage. South Shore elec. trans.; private owner. Pr. $9,000. Midway 0670.

Michigan

15 ACRES with 297 ft.—Price $40 per ft.; 17 a. with 268 ft., price $40 per ft.; 120 a. with 4,250 ft., $20 per ft. All on Lake Michigan with riparian rights. Transportation to and from Chicago by bus and train equal to every 45 minutes, 14 hours daily. 200 a. farm, fine home and tenant house, barn, granery, chicken coop, corn crib and other bldgs. 225 a. with ¾ mile on river, $50 per a. 80 a. on good paved road, $50 per a. For information write W. H. Hutchison, New Buffalo, Mich. Ph. 108.

MICHIANA SHORES — All year round home of unusual character on 140 ft. frontage; only one block from Lake Michigan; model kitchen with electric stove and refrigerator; complete with furniture and furnishings; complete basement and garage with Timken automatic oil burning unit. Must sell this week. $10,000. Call for appointment, Michigan City 3833.

Missouri

LAKE OF THE OZARKS.
7 stone cabins and 4 rm. home, modern; paved road, ¼ mile to lake, 3¼ acres. Business opp. Bargain. Price $15,000. Address P N 271, Tribune.

REAL ESTATE—RESORT PROP'TY
Wisconsin

RIVERVIEW camp on Wolf River, ¼ mi. off U. S. Highway 110, 3 mi. So. of Fremont, Wis.; 5 room modern home, tavern attached with all equipment and stock; 3 room house and bath; 2 large cottages and 4 overnight cabins furnished; 20 row boats, 3 minnow tanks, picnic grounds with outside fireplace on 1 acre of land.

PIKE RIVER—80 acres, in heart of the deer country; ¾ mile river frontage; famous for trout fishing; spring water, electric power and many beautiful building sites; partial developed site includes concrete basement, dry well and septic tank. Inquire H. R. Dahl, Wausaukee, Wis.

FOR SALE—Twenty [20] acres on Muskie Lake in Wisconsin; beautiful lodge, 3 bedrooms, all copper screened, hardwood floors; 3 cabins, will accommodate 2 couples, completely furnished, including linens, ice house, boat house, double garage, 3 boats, 3 motors, plenty of wild life. Address J C 12, Tribune.

LARGE WOODED LOTS. Close to lake and Fox River; $250 up; easy terms, small down payment; $5 monthly for balance; 55 miles Chicago. Address P T 198, Tribune.

5 LRG. rms. with bath, shower, gas, elec., running water. Compl. furnd. on ½ acre, heavily wooded and landscaped. Safe, sand beach. 90 mi. from Chgo. $3,200. Owner. Ber. 4861.

EAGLE River, Wis.—500 ft. frontage on U. S. Highway 45. 300 ft. on Catfish lake. 3 mi. from town. Ideal for home or income cottages. Mrs. Bush, 6934 Roosevelt-rd., Oak Park.

FOR SALE—Large resort, tourist cabins and hotel, on Wisconsin River, at Wisconsin Dells. John R. Leatherman, Baraboo, Wisconsin.

LAKE COMO BEACH — A cozy 4 room cottage, inside toilet, running water; elec., spring-fed creek; large lot with trees. Price $3,000. Call Nev. 8119.

A CABIN with 180 acres of land—Private trout pond; price $5,500. Art Schmidt, Park Falls, Wisc.

SACRIFICE—Large Fox river water front lot, $500. Terms. 50 miles N. W. Address P-L 336, Tribune.

REAL ESTATE—FARM LANDS
Arkansas

OZARK FARM LAND. Write for free list of Farms. Ozark Farm Agency, Heber Springs, Ark.

Illinois

YOU CAN OWN
A
RANCH HOME
Beautiful
ROUND LAKE
THE IDEAL LAKE COMMUNITY
FOR
$1,295
INCLUDING LARGE LOT
PLAN FOR IT NOW
and build when materials are available.
FURNISHED
MODEL HOMES NOW OPEN.
38 MILES N. W. OF CHICAGO.
ONLY 1 HOUR BY TRAIN OR AUTO.
Just far enough away from the din and stress of city living.
$100 DOWN
STARTS YOU TOWARD PURCHASE OF LARGE LAKE HOMESITE.
COME OUT
TODAY
TAKE HIGHWAY ROUTE 41 [CICERO-AV.] NORTH TO ROUTE 120—THEN LEFT ON 120 TO ROUND LAKE, OR TAKE 7:25 A. M. OR 12:10 P. M. TRAIN FROM UNION STATION TO ROUND LAKE.
L. B. HARRIS CO.
REALTORS
9TH FL., HARRIS TRUST BLDG. 111 W. MONROE-ST., CHICAGO. CENTRAL 5950.

185 ACRE dairy farm located 55 miles to Chicago; modern home; 2 baths, large Jamesway barns; many other buildings; tiled and fenced; 600 ft. well; Pure Milk Assoc. Rating; good soil; a real buy at $235 per acre.
160 ACRE farm—Good buildings, close in location; only 30 miles to Chicago. Many features offered in this modern farm. Priced to sell now at $260 per acre.
74 ACRES—Only 20 miles to Chicago; good soil, fair buildings, well tiled. A truck garden farm offered for quick sale, $29,600.
Modern 8 room home—11 acres on highway near Chicago.
SEE our vacant acreage in large and small tracts. Ask for Mr. E. M. McQuillan.
THOS. O. MYERS, REALTORS.
191 N. York-st., Elmhurst, Ill.

PLASS FARM—20 mi. W. of Chgo., 160 acres in 2 to 15 A. tracts, or the whole 160, incl. 15 A. tract with modern house. Take Lake-st. to Addison, Ill., take black top 2 mi. West. E. L. Blecke, Rt. 1. Ph. Elmhurst 3443W2, rev. chges.

LARGE AND SMALL FARMS. In Stephenson and Ogle counties; 274 acres; very well improved; 260, 153, 122, 161, 110, 93, 200, 80, 40, 37 and many others. E. W. Kroll, 501 Smith Building, Freeport, Ill.

9 ACS.—7 rm. house, 500 ft. frontage, Milwaukee-av., between Central-rd. and Glenview-rd.; wooded; price $16,500; terms. Central Mtge. & Investment Co., 82 W. Washington. Sta. 5802.

WOODED LAKE FRONT
150 acres, 37 mi. N. W., ¾ mile, partly wooded lake frontage, black land, good bldgs.; pr. $37,500; ½ cash; will divide. L. I. Behm, Grayslake, Ill. Ph. 5151.

120 ACRE farm—Within 30 mi. of Chicago, near Route 66; all bldgs. in fine cond. with 2 sty. hse.; $250 an acre; must be seen to be appreciated. Stanley Totura, phone Lemont 198.

60 ACRES—40 MILES NORTH. Has good substantial farm house with running water; large chicken house; hog house. Price $8,500. L. I. Behm, Grayslake, Ill., Ph. 5151.

185 A. ON Highway 47, Kane county; best black soil; fine bldgs.; 50 mi. N. W.; good tenant; bargain. S. R. Rappold, 4968 Milwaukee. Kil. 3361.

80 ACRE FARM—2 miles from town, 40 miles from Chicago. Very good soil. Produced $4,700 last year. This year still better. Call Republic 7526.

POULTRY farm—25 mi. S.W. of Chicago. 20 acres; 2 houses; new mod. bldgs.; 4,000 chickens. Priv. lake, oak grove. Wm. B. Blue, 9401 Ashland, Bev. 6900.

12 ACRES—Ideal country home; 9 rooms and bath; stoker heat; gar.; lge. barn, chicken house; orchard; near Glen Ellyn and Wheaton. Address P N 404, Tribune.

10 A. NR. Mundelein—A-1 land; 200 ft. front hwy. 176. $2,650; $850 cash, bal. terms. Address P N 109, Tribune.

2 ACRES with mod. 7 rm. home—22 mi. north; immed. possession; pr. $7,000. L. I. Behm, Grayslake, Ill. Phone 5151

9,000 SQUARE feet of land—38 min. West of Loop. Full price $135. Pay $1.50 wkly. Address P L 194, Tribune.

Indiana

280 ACRES, NORTHERN INDIANA — Just south of Sturgis, Michigan; rich prairie loam soil, 200 acres tillable, 60 acres pasture. 20 acre grove bordering good fishing and swimming lake, with half mile of shore line [could be easily platted and sold to pay for most of farm.] Buildings, consisting of farm home, granary, large barn, needs some repair. To settle estate, $35,000. Write, phone or see James W. Schaefer, 2833 Duke-st. Phone 2-1096, Kalamazoo, Michigan.

57 ACRES—4 room modern new house; 15 min. drive from Gary on Old Lincoln hiway.; barn, new chicken house, other buildings.
280 ACRES—Cass County; rich soil; 1945 estimate 30 bu. soybeans per ac.; 4 room house, barn, etc.; 140 acres cultivated, 4 orchard, 56 timber, 80 pasture; 4 mi. from town on good gravel road; near canning factory; $60 per acre. Glen Park Real Estate Co., 28 E. Ridge-rd., Gary, Ind. Gary 4-1041.

85 ACRE FRUIT FARM—$15,000. 75 mi. Chgo. on S. S. elec.; 1,200 5 yr. peach trees; 200 pear trees; 8 ac. Concord grapes; 10,000 4-yr. pine trees; 7 rm. mod. hse.; run. water; elec.; h. a. furnace. Phone Laf. 8467 Sat. or Sunday or ADDRESS R 450, TRIBUNE.

STOCK, GRAIN, POULTRY FARM. 102 acres; 9 mi. E. of Elkhart on U. S. 20; large house and barn, all bldgs. mod. and in top cond.; elec., run. wat.; eqpmt. and stock avail.; gd. tourist possibilities; something far above average. Address J C 13, Tribune.

52 65-100 ACRES—40 mi. east of Chgo., ¼ mi. off U. S. 6; frontage on 2 hiwys. 40 acres fertile land under plow, balance pasture; spring fed stream; exc. bldg. site in grove; apple orchard; immed. poss. Al Dalke, Valparaiso, Ind. Phone 433.

5 ACRES—Near U. S. highway 41; 26½ miles Chicago limits. Full price only $495. Pull. 4000. Eves. Ced. 6590.

WHEATFIELD, Ind.—80 mi. from Chicago; 20 acres, small bldg.; $2,500. Rauschert, 922 Armitage. Div. 3093.

126 ACRE improved farm—55 miles from Chicago. Lin. 2912 after 6.

Michigan

75 ACRE fruit farm 15 mi. S. of Grand Rapids, Mich., bordering on two lakes; all mod. 10 room house; garage in basement; large basement barn; cultivated blueberries, raspberries, Starks apple trees; new CLETRAC HG 42 Z-3 ROOT DUSTER, 6 foot disc; all the small tools and supplies on hand. 10 a. muck for truck crops. A paying fruit farm and blueberry nursery. Selling acct. of health. Howard F. Post, Indian Lake Orchards, Wayland, Mich.

29 ACRES—5 rm. bungalow, barn, garage; 3 a. orchard, 5 a. woods; beautiful creek. Price, $7,500.
125 a.; 3 miles Niles, U. S. highway 31; 7 r. mod. house, barn, machine shop, silo, 2 car garage; all bldgs. good. Price, $12,500. Other Properties. Noecker, 406 W. Division, Dowagiac, Mich.

IF you want a chicken farm, or a large farm, get free particulars—it tells you about these cozy places—near Sturgis, Michigan—where hundreds of families now live—who used to live in Chicago. You will like it here too. E. Manley, 101 North-st., Sturgis, Mich. Ph. 184.

FOR sale—10 acres; 7 rm. home, newly painted inside and out; new roof, hwd. flrs.; 2 car garage; good investment as farm or for subdividing. Must sell; $9,000. Benton Harbor, Mich. Address J C 28, Tribune.

30 A.—Nr. lake; mod. 7 r. bung.; porch, fire-pl., full bas., bath, furn. ht.; lrg. mod. henhse., barn-gar., 20 a. woods, 100 frts. [8 yr. old bldgs.], $10,500. PARAS, HARTFORD, Mich. Tel. 121.

122 ACRES—3 mi. N. of Paw Paw, Mod. 6 r. hse.; barn; silo; gar.; other bldgs. Pr. $8,000. ½ cash. Wm. Blue and Co., Beverly 6900.

FOR sale—160 acre fertile farm with lake; partly wooded; good bldgs.; paved road; electricity; $16,000. C. A. Iler, Hopkins, Michigan.

120 ACRES—Fully equipped farm; ¾ mi. from town. For further information white Louis Vorban, Nadeau, Mich.

40 ACRE farm, 5 room house, resort region. 25 miles northeast of So. Bend, Ind. Inq. 4944 Cullom-av. Chgo.

FREE farm list—S. W. Mich.; all kinds. ROESSLER, 53 W. JACKSON. Har. 6737

FREE list farm bargs.—S. w. Mich.; all kinds. Interstate Farms, 35 S. Dearborn.

80 ACRE farm—Ludington, Mich. $1,500. Call Lawndale 7062.

REAL ESTATE—FARM LANDS
Michigan

NILES, MICHIGAN
FOR SALE.
Exceptional 200 acre stock and grain farm with complete modern home and farm buildings, new since 1938, tractor and other tools included in sale price. House designed by architect has 3 bedrooms, den, living room with stove fireplace, dining room, kitchen and breakfast nook complete to last detail, attached garage and large closed-in porch. Basement has oil heat, hot water and vegetable room. House cost $15,000 in 1941, other buildings built during previous 3 years cost over $10,000.00. All buildings located on hill affording panoramic view of St. Joseph Valley for over 10 miles. Must be seen to be appreciated—Sale Price, $40,000.00. Call or Write J. C. MORDEN, REALTOR. 117 N. 3d-st., Niles, Mich. Ph. 397.

Wisconsin

PRIMROSE FARM—160 ACRES. REASONABLE; TO CLOSE ESTATE. Black loamy soil; good garden land; 7 room brick house, concrete silo, hiproof barn, wagon shed, corn cribs, chicken house, etc.; located 6 miles west of Milwaukee near Calhoun on main acadamized [West Cleveland-av.]. Inquire A. J. Seher, 135 W. Wells-st., Milwaukee, Wis. Daly 4380.

FOR SALE—Modern 80 acre farm, running water in house and all buildings, bath in house, electric all around; very good farm buildings, mostly new. 80 miles Chicago, in best farming part of Walworth Co. Will sell with or without personal property, all machinery new within 4 years. Rated as best farm in neighborhood. Edward Janik, Rt. 2, Box 82, Elkorn, Wis.

NR. ANTIOCH on Wis.-Ill. state line—136 a., electrified, ultra mod. farm; fully equipped; all new, mod. farm machinery, tractor, trucks, 19 milk cows, 3 horses, 1,500 chickens, steel stanchions; 9 rm. mod. master home, furnace heat; also 6 rm. farm hand house, other bldgs.; running water. $15,000 cash, bal. straight mtg. to right party at 4½%. For direction, etc., call Mer. 9191.

FOR SALE—Country Estate Farm. 137 acres, 111 acres with ¼ mile frontage on Wisconsin River. Owner's modern home and separate tenant home with farm buildings. A 26 acre island in Wisconsin River for hunting and fishing. Priced at $18,500. John R. Leatherman, Baraboo, Wisconsin.

FOR SALE—Country Estate Farm. 330 acres with ¾ mile frontage on lower dells of Wisconsin River. Large, modern buildings; 200 acres under plow. Within three miles of Wisconsin Dells and two miles of Lake Delton airport. Priced $30,000. John R. Leatherman, Baraboo, Wisconsin.

REAL BARGAINS.
160 Ac.—Large house, barn, etc. $4,250
160 Ac.—Well improved $5,500
120 Ac.—11 r. home; barn, etc. $3,300
90 Ac.—No bldgs., on blk. top. $1,650
40 Ac.—Juneau Co.; no bldgs...... $240
Jay King, Endeavor, Wis.

40 ACRES—7 room house, bank barn, other bldgs.; good land; fenced; 30 a. plowed, 10 a. pasture; near Sauk City, Wis.; $6,500. Glen Park Real Estate Co., 28 E. Ridge-rd., Gary, Ind., Phone Gary 4-1041.

RAILROAD land grant lands. $4-$5 per acre for good farm land adapted for dairying, live stock, and grains; good roads, water, towns and markets. Send for booklet No. 5, R. S. Clar, Land Dept., Soo Line, Minneapolis, Minn.

LIMA CENTER—7 RM. HSE.—½ ac., lg. gar., chicken coop; close to schools, gd. trans, 90 mil. from Chgo. Call bet. 6-9 p. m. NATIONAL 2281.

SO. WIS.—136 Acres, 3 mi. from Lake Koshkonong; owner C. J. Gruernert, 216 So. 3d st., Ft. Atkinson, Wis.

DAIRY farm—110 acres, so. Wisconsin; on shares or salary; real opportunity; state exp. Address P N 390, Tribune.

120 Acres fine bldg.; elec., water system, silo. Nr. hiway. $6,300, tms. Bel. 1101.

40 ACRES—10 rm. hse.; $1,250; nr. Dells Address P R 523. Tribune.

WISCONSIN—Near Phillips, 240 acres. Call Brunswick 5675 after Sunday.

Miscellaneous

STROUT'S NEW FARM CATALOG. JUST OUT! FREE! Over thousand bargains 132 pages. Write NOW STROUT REALTY, 7-J So. Dearborn-st., Chicago 3. State 7975.

FARM Bargain Catalog—7 states FREE. Special service for those who state requirements and payment plan in first letter. United 7-XH South Dearborn-street. STATE 7975.

POULTRY, CHICKS, & EQUIPMENT

BROILER plant for sale—Starting and finishing batteries for 200 chickens weekly including 2,000 started chicks. CALL CICERO 5169.

1,900 BROILERS—4-12 wks. old; with or without equip.; 16 steel batteries. 4 starting batteries, capacity 500 each. Albany 6371, 7-9 p. m.

FOR sale—500 per wk. battery raised White Rock and New Hampshire broilers. Write Badger Poultry Farm, Rt. 4, Madison, Wis., or call Palisade 1979.

ECONOMY pre-fab. poultry, hog houses, cottages, etc. We deliver. Display. 9317 COTTAGE GROVE. RAD. 0212.

FINISHING batteries on hand. Valentine Poultry, 368 Washington-blvd., And. 8428 or Dea. 0786.

1,000 CHICKS—ALL AGES; 50C UP. WITTL. 2240 CLYBOURN-AV.

500 ENG. Leghorns—Av. weight 3 lbs. 7142 Lafayette. Stewart 5909.

WHITE ROCK PULLETS—13 WEEKS. CEDARCREST 3423.

REAL ESTATE WANTED

LIST WITH US
for
BEST RESULTS
Cash buyers for your real estate.
THE HOME BUILDERS' TRUST
First State
Loan & Savings Assn.
39 S. LA SALLE-STREET.
ROOM 1123. ANDOVER 1470.

ONE of my clients has $250,000 available for the purchase of some outstanding parcel of real estate. What have you to offer? Hotel, Apt., Office Bldg., Factory, or Building Site. Address Box A. C. 432. REAL ESTATE DEALERS EXCHANGE, 134 NORTH LA SALLE-ST., RM. 826.

OLD or distressed properties wanted—have cash buyers. Send photo and full particulars. Tax laden properties refinanced. ADDRESS BOX 201. REAL ESTATE DEALERS EXCHANGE, 134 NORTH LA SALLE-ST., RM. 826.

CASH FOR EQUITIES. Vacant or improved property burdened with taxes or other liens. Address Box 240. REAL ESTATE DEALERS EXCHANGE.

ROG. PK. cor.—30 apts.; modern; take

ACREAGE WANTED. Between Glenview-Lake Forest, east of Milwaukee-av.; will pay cash. LUCIUS ERSKINE IN GLENVIEW. 236 Glenview-rd. Ph. Glenview 74.

WANTED to buy—6 rm. home with 3 or more acres. Must have htg. plant or bsmt.; not over 25 mi. S. or S. W. of Chgo.; have $3,500 cash for dn. payment. Call after 6 p.m. Sou Chi. 8115.

WANTED TO BUY FOR CASH. Close in; 40 to 1,000 acres. Metro Chicago Area; clear titles only. E. N. Smith, 33 W. Washington-st.

HAVE more than 100 buyers for bungalows and 2 flats—North or Northwest. METROPOLITAN REALTY. 4102 Milwaukee. Mulberry 1212.

WANT TO SELL? S. side prop. listed for quick sale. A & A REALTY CO. 71 E. 79th-st. Hudson 1860.

CASH FOR ACRES OR FARMS over 10 acres within 30 miles from loop. LAKE SHORE REALTY. 332 S. Michigan-av. Har. 8585.

WANT frame cottage or residence or brick bungalow for cash; northwest Chicago. Address P L 165, Tribune.

WANTED—Vacant property, South Shore, Rogers Pk., or West Rogers Pk. Phone WM. J. KLIBANOW & CO., Nev. 1450.

SKOKIE or Morton Grove—Buy clear or with taxes and assessments. Address P R 482, Tribune.

WILL pay cash for residential vacant, one lot or more. Call F. W. McGuire, Boulevard 3300.

WANT—4-5 rm. mod. cottage; W. side or sub.; gd. loc.; not over $5,000. Mrs. Mehrtens, 2727 W. Congress. Nev. 6233.

WANTED BY BUILDER—Vacant lot in any good location on South Side; will pay cash. Phone PLAZA 8355.

CAN sell your large Apt. Bldg. or small home quickly for cash. Dearborn 1770.

BEVERLY HILLS—Desirable bung. or residence; pref. 2 baths; cash. Dor. 9835

WANT Bungalow or residence—Vicinity Beverly Hills; from owner. Bev. 9201.

5 OR 6 rm. bung.—S. w. or so. sh.; $9,500 cash. Mr. Evans, Prospect 6168.

FARM or farm land—50 acres up; nr. Chgo., N. W. Address R 159, Tribune.

BUILDER wants vac., imp., res.—Write; give details. Kelton, 2456 N. Rockwell.

WANT home or flat bldg. On north or N. W. Address N K 397. Tribune.

REAL ESTATE—LOANS, MORTG'S

ARE your Real Estate Taxes paid? If taxes are unpaid for several years, come in. Perhaps your problem can be solved quickly and economically. ADDRESS BOX 400. REAL ESTATE DEALERS EXCHANGE, 134 NORTH LA SALLE-ST., RM. 826.

MONEY loaned for back taxes or tax foreclosures. We purchase vac. or impr. with delinq. taxes. Low int. rates. John F. Rodgers, 100 W. Monroe. Fra. 3560.

WILL make or buy 1st mortgage on good South side impvd. property. Low rates. W. L. SHARP & CO., 237 W. 63D-ST.

80% LOANS made quickly—No delays. Banach, 2131 N. Rockwell. Hum. 4823.

MONEY TO LOAN up to 80% of value old or new bldgs. Low rate. Sta. 5802.

SHORT OF CASH TO BUY A HOME? Call Peoples Mortgage. Des. 3010.

IF you pay 6% interest on your present mortgage, refinance. Central 2470.

RADIOS, SUPPLIES, AND SERVICE

BRING YOUR
HOME AND AUTO
RADIO TROUBLES
TO
MERCURY RADIO
254 W. 26th-st. Victory 7311
Your Satisfaction Guaranteed
OPEN SUNDAY.

RADIO TUBES, THE REAL McCOY. 50L6, 35L6, 25L6, IV, 25Z5, 25Z6, 35Z5, 12SA7, 12SK7, 12SQ7, IN5, 3Q5, 6A8, AND OTHERS. At ceiling prices and less. ALSO all types of Portable Batteries. SINGER RADIO, 1820 CHICAGO-AV.

SAVE dollars on any radio repairs. Call Hay. 0209 for estimate; 20 years' experience. Union Radio Corp., 1636 West Van Buren.

RADIO—Combination Console—Zenith, automatic 10 to 12 in. record changer. Briargate 0202.

PRIVATE party wants radio-phonograph combination. Hemlock 2054.

LATEST radio-phono. comb.—Walnut; blchd. mahog.; cash or trm. Spa. 0031.

DEALERS' work wanted R. B. Radio, 848 N. Ashland. Mon. 8743.

R. C. A. RADIO and phono., portable radio, portable phono. Bri. 3286.

BUSINESS PERSONALS

MISSING PERSONS LOCATED—$10. Anywhere in States. Northwest Secret Service. 139 N. Clark. Ran. 2392.

ALARM clock shortage?—Why worry? We call you any hour. Kedzie 2868.

MISCELLANEOUS
For Sale

GOVERNMENT sale of surplus materials owing to contract termination. May be inspected by appointment during hours 8 a. m. to 4 p. m. until Sept. 21. All bids to be sealed and will be opened 2 p. m., Sept. 24. Successful bidders subject to acceptance by Jeffersonville Quartermaster Depot.
1½" Type III O. D. 7 cotton webbing; approximately 9,000 yds.
¾" Type I O. D. 7 cotton webbing; approximately 30,000 yds.
Thr. ctn. heavy soft fin., unbl., MRT 10/3; approximately 400 lbs.
Thr. ctn. heavy silk fin., unbl., MRT 10/3; approximately 700 lbs.
Thr. ctn. mach. soft fin., unbl., MRT 24/4; approximately 5 lbs.
Thr. ctn. mach. silk fin., unbl., MRT 24/4; approximately 10 lbs.
Rings, D Tent, Steel, Galv., 1⅝"x2¼"; 7,000.
Rings, Tent, Galv., 1"; 1,800.
Rings, Tent, Galv., ¾"; 27,000.
Rings, Tent, ½" Mal. Iron Hot Galv.; 3,600.
Snaps, 1" Wire, Brass B. F.; 26,400.
Stays, Vent. Cover; 1,180.
Rope, Jute 5/16" dia. W. P., MRT; approximately 3,000 lbs.
Slips, Tent [wire]; 3,000.
Twine, ctn. wrapping, 5 ply MRT; approximately 100 lbs.
Rope, cotton, ¼" dia. MRT; approximately 1,000 lbs.
Rope, sisal, ½" dia., MRT; approximately 1,000 lbs.
7 oz. 54" unbl. Osnaburg; approximately 3,500 yds.
Cloth, asbestos 40" wide, No. CG 30 F, approximately 300 yds.
12.29 oz. 29½" O. D. 242 Fin. duck; approximately 51,000 yds.
11.6 oz. 29½" O. D. No. 7 twill; approximately 36,000 yds.
9.85 oz. 29½" O. D. 242 Fin. Duck, raw; approximately 4,000 yds.
Sale at Peoria Tent and Awning Co., 611 Franklin-st., Peoria, Ill.

D. D. T.
NOW AVAILABLE
FOR HOME USE
ACTIVE INGREDIENTS 100%
Liquid Insect Spray
A Knox Chemical Co. Product
MoneyBackGuarantee
POLIO'S ENEMY
Roaches, Bed Bugs, Mosquitoes, Flies, Spraying Barns, Chicken Houses, Etc.
$1.00 PT. IMMEDIATE
$1.85 QT. DELIVERY.
$5.00 GAL. NO C. O. D.
TRADING POST
2 stores open Sunday. 1354 South Halsted. 1236 Milwaukee-av., Chicago 22, Ill.

TERMINATION INVENTORY. HARDWARE: 80,000 snaps, stock No. 74-H235; 38,080 loop slides, brass, B-F stock No. 34-L-1711-40; 139,200 loop straps, BBF stock No. 34-L-1746. TEXTILES: 418 yards, 2 in. webbing, type HBT; 41 lbs., 16-4 silk finish thread, stock VT-276B; 49 lbs., 16-4 soft finish thread, stock VT276B. These materials can be inspected at the Walter M. Gotsch Co., 625 Jackson-blvd. Available for sale on Sept. 22.

GOVERNMENT termination inventory—30,718¼ yards, 48 in., No. 10 greige cotton duck, for ceiling price. 3,008¼ yards, 46 in., No. 10 vat OD No. 7 water repellent and mildew resistant. 6,804¼ yards, 46 in., No. 10 vat OD No. 7, 265 lbs. Cibanone khaki, 2 GN double paste. 437 lbs. Cibanone olive, 2 R double paste. Available for inspection bet 10 a. m.-4 p. m. until Sept. 17. Schlake Dye Works, Inc., 4203 W. Grand.

JOBBERS, ATTENTION. 400 gross metal yo-yos, $4.32 per gross; 1,200 childrens metal shoo-flies, $2.85 each. 4,000 children's toy metal wagons, 35c each. 4,000 metal towel bars, $1.80 per doz. Call bet. 4-8 p. m. Witt, Campo & Witt. 436 Eugenie-st.

FURNACE, oil burner; '36 Ford motor rebuilt; '38 Plymouth motor rebuilt; 3 speed flexible shaft sander and polisher; spray outfit; 3 new spray guns; 4 wheel trailer; 2 wheel trailers; 1930 Chevrolet sedan, good cond., $150; ⅓ h. p., 220 motor. Diversey 1938.

FOR $1—3 beautiful nylon hankies, assorted colors; or 6 nylon hankies, assorted colors, slight imperfections. Mail us the dollar and we'll pay the postage. Starnes Parachute Service, 203 N. Wabash.

CORRUGATED CARTONS
100 sizes; used; any quant.; pr. deliv. RAY PAPER CO. 201 N. Wells, Chicago 6, Ill. CENTRAL 5650.

D. D. T. CANS
12 oz., packed 24 in reshipper carton. Also six 10 oz., 1 qt. and 1-2 gal. Freund, 4445 Cott. Grove. Atl. 7700.

"CIGARS"
We have 100,000 15-cent cigars for sale weekly at $92.50 per M. Address F. C. TORREGIANTE, 3203 Sanchez-st., Phone Y4926, Tampa, Fla.

DINETTE set, $35; baby carriage, $10; work bench, $10; dog crate, $3; Sun-ard lamp, $18; side table, $15; play pen, $5; 2 burner gas stove and wash boiler, trapeze set, office bookcases. KENILWORTH 3597.

HOT DRINK CUPS
Any quantity up to 200,000 of 6 oz. Dixie hot cups. Good price. Available immediately. Phone Ran. 2668.

D.D.T.—5% dy and insect spray—Available immediately in 55 gal. drums; ample supply; favorable price for large quantities. Cappel Laboratories, Stratford [Phila.], Pa. Phone Wayne 1300.

RICH blk. humus soil—Tested weed free; mixed with peat moss; 10 bu., $3; 20 bu., $5; delv. and carried in free; also flagstone, creeping bent sod; Vigoro, Milorganite, Peat-moss. Hemlock 0636.

CHENILLE BED SPREADS. Heavily tufted, all colors, any amount, immed. delivery. Phone or write for appt. R. Watson, Jobber, 336 N. Jackson-st., Waukegan, Ill. Ph. Ontario 3686.

25,000 FEATHER pillows, No. 1 chicken filled ACA ticking; samples for inspection at 1001 W. North-av. Very reasonable. Phone Michigan 3600. Not earlier than Tues.

D. D. T. INSECTICIDE—Active ingredients 100%. Wanted distributors for Knox Chemical Co. $1.00 pt., $1.85 qt., $5.00 gal. Howick Drug Co., 4160 W. Madison.

3,500 government surplus metal shelves, angle iron frames; size 2 feet, 7 inches wide by 4 feet, 9½ inches long. $3.31 each. Call Central 4019.

BICYCLE, STATION WAGON, 26 in. Schwinn bike, never used; child's station wagon, tricycle, etc. Excl. cond. Lincoln 7487.

PLATFORM AND HAND TRUCKS. WHEELS, CASTERS AND CONVEYORS. Send for catalog, Dept. T. 447 S. Halsted-st., Chicago. Sta. 5675.

FANS—FANS
AC, DC circulating and exhaust. 2700 W. DEVON-AV. Amb. 3828.

POWER MOWER. 18" blade, Briggs & Stratton gas engine mower, nearly new; $125. Mr. Schwarz, Lawn. 0490.

4 WHL. boat or hauling trailer; air compressor, light plant, 3 midget cars, scooter [no motor]; $55; man's bike, $39; also lady's. 5111 Ogden, Apt. 1.

EMERY cloth—38 in. rolls, No. 80 grit and No. 120; very cheap; 1¼ in. rubber hose, coupled, slightly used. Acme, 310 S. Halsted. Franklin 7831.

4 NAT. gasoline pumps—$300 for all; Stromberg tm. clk. and racks, $45; 1,200 lbs. pre-war red lead paste at 9c lb. Pavlik, Kenilworth 5472.

ARCOLA heater—3 hot water radiators, bath tub, gas automatic hot water htr. 5449½ Wentworth-av.

REFRIGERATED walk-ins, coolers, freezers; reach-in refrigerators; new, on display. Imm. del. Haskris Co., Amb. 3829

FROZEN FOOD CABINETS. New Kelvinator unit. Imm. del. Haas & Christiansen, 2700 Devon. She. 2211.

FLUORESCENT FIXTURES. Latest industrial and commercial mod. PARAMOUNT, 412 N. Clark. Del. 3978.

PANTEX pressing machine—A-1 condition; $150. Lakeside Cleaners, 319 W. 26th-st.

COMPLETE baby equipment—Carriage, crib, etc. Call Buc. 4619, Sat., 12 to 5 p. m.; Sun., 9 to 5 p. m.

TELEPHONE booth—Sound proof. 4159 S. Halsted.

5X10 BRUNSWICK billiard table—Compl. Call aft. 6 p. m. 1415 Fullerton.

PAINTER'S used ladders, scaffolds, and stages. Kedzie 7214.

MASONITE circles, ¼" thick, 11¾" dia. Also masonite shorts. Sup. 5842.

KIDDY-KOUP [Screened in baby bed]—LIKE NEW. Fairfax 7179.

2 RADIO cars—Late model; perfect condition. Regained bearing, Vin. 9872.

COR. cartons—Various sizes: 37x11x11, 18¼x12¼x7¼, 14x8x4. Bit. 3353, a.m.

LEAV. city—Baby buggy, bed, girl's clothing, riding habit, misc. Bit. 8711.

KROLL English pram baby buggy, in gd. cond. Call aft. 5 p. m., Bit. 7058.

WARDROBE trunk—Like new. Call Croft, Whitehall 8600, after 6 p. m.

EXERCYCLE—LATEST PRE-WAR MODEL, perfect condition; $185. Sup. 2739.

SPAGHETTI and Ravioli Neon sign. Phone Seeley 4396, 6-9 p. m., Frank.

Wanted

RHINESTONES
WANTED—FOR CASH
Old, worn, torn costumes, evening gowns, handbags, belts, and veiling containing Rhinestones. G. L. M. SALES. 30 N. Dearborn, Rm. 608. Cen. 5143.

WANTED—Old Singer sewing machines, $10 up; old iceboxes, $1 up; old bathtubs, $5 up; old vacuum cleaners, $3; old coil bed springs, $1; mattresses, sinks, etc. Call Humboldt 3906. Eves. Armitage 3357.

10 STEAM radiators—22-26 in. high, 9 in. wide; 8-11 sections. 415 N. Aberdeen. MON. 6300.

$15 OR more for old Singer sewing machines. Any condition. Belmont 5800.

WANT small concrete mixer and power lawnmower; any cond. Cicero 7692.

$20 CASH for Singer sewing machine. Any condition. Estebrook 0936.

WARDROBE, packing trunks, luggage. Uncle Max, 675 N. Clark. Del. 3575.

BARTER AND EXCHANGE

1939 HARLEY Davidson motorcycle—Also 1936 Harley Davidson with side car. Will trade for jewelry, furniture or what have you?
7300 STONY ISLAND

2 SPEEDBOATS—17 and 20 ft.; also 1938 Buick limousine, excellent condition. Will sell very reasonable, or will trade for cabin cruiser or light car. 134th and Indiana boatyard or Commodore 1054, Sunday and Monday.

TRADE—1937 4 dr. Ford, model 60; A-1 condition, for late coupe or club coupe. Tel. Reg. 3240. Ask for mgr.

COMPLETE 5 room furnishings—Will sell or exch. for auto, 1938-'41. Sun., 10-6 p. m. 11321 S. St. Louis. Mr. Herrera.

WILL TRADE VACUUM CLEANER FOR TYPEWRITER. SAG. 6980.

—AUTOMOBILES FOR SALE—

YES!
UNIVERSAL
HAS THE
BARGAINS!
—275 CARS—
WHOLESALE PRICES
IMMEDIATE DELIVERY
Come in and Drive
a Car Home Today

1936 CHEVROLET SEDAN......$145
1936 FORD SEDAN......$165
1936 DE SOTO COUPE......$195
1937 OLDS 6 4-DR. SEDAN......$295
1936 FORD SEDAN......$345
1937 PLYMOUTH SEDAN......$345
1937 STUDEBAKER 4 DR. R.H.......$345
1937 PACKARD 4 DR. SEDAN......$345
1938 PONTIAC 6 CYL. COUPE......$345
1938 CHEVROLET SEDAN......$395
1938 HUDSON SEDAN; R. H......$395
1937 BUICK SPECIAL SEDAN......$395
1937 LA SALLE SEDAN......$495

ASK ABOUT THE
FAMOUS UNIVERSAL
LO-COST CREDIT PLAN

1938 CHRYSLER ROYAL SEDAN......$495
1938 DODGE SEDAN......$495
1939 STUDEBAKER SEDAN......$495
1939 PLYMOUTH 4 DOOR......$595
1939 PONTIAC SEDAN......$595
1940 FORD FORDOR......$695
1939 FORD SEDAN......$695
1939 DODGE SEDAN......$795
1939 BUICK SEDAN......$795
1940 PLYMOUTH SEDAN......$795
1940 DODGE 4 DR. SEDAN......$895
1940 OLDS TORPEDO 4 DR......$895
1940 BUICK CLUB COUPE......$995
1941 CHEV. TOWN SEDAN......$995
1941 BUICK 5 PASS. SEDAN......$1,095

ONLY ONE LOCATION
UNIVERSAL MOTORS
2525 S. MICHIGAN
EVES. TILL 8:30; CLOSED SUNDAY.

EXCELLENT VALUES
'41 Plym. sed., rad., htr......$995
'41 Plym. club cpe., r., h......$995
'42 Pontiac conv. cl. cpe......$1,585
'42 Chrys. conv. cl. cp., r., h......$2,285
'41 Mercury conv. cl. cpe......$1,385
'41 Pont. sed., rad., htr......$1,085
'40 Ford 4 dr. sed., rad., htr......$785
'40 Nash 4 dr. sed.; rad., htr......$885
'39 Dodge 5 p. sed., rad., htr......$785
'38 Pont. cpe., rad., htr......$395
Trades accepted. E-Z Terms.
1111 N. CLARK-ST.

REAL BARGAINS
115 USED CARS
'42 Chev.—Sedan, spec. de l......$1,092
'41 Plym.—Club sed.; rad., htr......$966
'38 Cadillac—Sed.; heater......$1,045
'37 Chrysler—Sed., rad., htr......$625
'40 Buick—Sed., rad., htr......$1,495
'41 Dodge—Sed.; rad., htr......$1,278
'38 Buick—Sed., htr......$696
'38 De Soto—Sed.; rad., htr......$690
'41 Hudson—6 sed.; rad., htr......$1,498
STUDEBAKER, 26TH-MICHIGAN
CALUMET 6490. OPEN SUNDAY.

North Side Specials
BUICK '41 Super conv. cpe......$1,600
BUICK '41 Limited sedan......$2,345
BUICK '41 Century sedan......$1,635
CHRYSLER '41 sta. wagon......$1,965
OLDSMOBILE '41 78 sedan......$1,275
PONTIAC '42 8 cyl. sedanette......$1,455
DE SOTO '38 sedan......$ 685
A selection of the finest cars obtainable today. Guaranteed.
North Side Packard
1800 DEVON-AV. BRIARGATE 3100.

LOTS OF CHEAP CARS
Known for Low Prices
3333 N. ASHLAND

BUICK — 1938 Special fordor sedan; radio, heater, fully equipped, $850. ESSERMAN MOTOR SALES. AUTHORIZED NEW CAR DEALER. 6130 COTTAGE GROVE. MID. 0506.

BUICK—1941 convertible coupe; radio, heater; fully equipped......$1,836 ESSERMAN MOTOR SALES. Authorized New Car Dealer. 6130 COTTAGE GROVE. MID. 0506.

'41 BUICK SPECIAL SEDAN
HEATER, VERY CLEAN, $1,314.
STUDEBAKER.
6333 BROADWAY. SHE. 4690.

BUICK—'38 special sedan; radio, heater, 6 good tires; $744; no trade needed. CHRYSLER-PLYM. FACTORY DLR.
6145 S. ASHLAND-AV.

BUICK—'41 special 4 dr. sed.; radio, htr.; very clean, $1,458. Also '41 Buick sedanette, $1,324. 7625 Stony Island. Regent 0616.

BUICK 1938 SEDAN, $450
4 DOOR SPECIAL; RADIO, HEATER.
BIRD-SYKES, 2235 S. Michigan

BUICK—'41 SUPER 4 DOOR SEDAN; REAL BEAUTY; ONLY $1,505; TERMS, TRADE. 6959 S. ASHLAND. ALWAYS OPEN.

BUICK—'41 Limited model 91 F. 6 pass. sedan; very low mileage; w. w. tires; heater; ceiling $2,366. Call Mr. Mouser, Estebrook 3936.

BUICK—'41 super convertible coupe; radio, heater; owner must sacrifice. $1,395. MUNSEN, 5325 BROADWAY.

BUICK — 1938 convertible phaeton, 5 pass.; almost new tires, rad., htr., $975; guar.; terms, trade. Plaza 6613.

BUICK—'38 special 2 door sedan; radio; heater; $650 or best offer. 3039 Haynes-ct. Laf. 4559.

BUICK—1937 4 dr. sed.; trunk, radio, htr.; perfect cond.; wh. side walls; $436. 124 17th-st., Wilmette. Wil. 4441.

BUICK—'40 4 dr. super sed.; rad., htr.; $1,164. Several sedans and coupes to choose from. Moss, 6727 S. Western.

BUICK—'42 Super conv.; radio, htr., w. w. tires; new top; exc. cond.; ceiling price $1,950. 3559 N. CENTRAL.

BUICK—'42 Super 4 dr. sed.; radio, htr.; exc. cond.; perf. tires; $1,695. 3520 ARCHER-AV.

BUICK—'38 Roadmaster; radio, htr.; $628. Joe Douglas, 6401 Drexel-av.

BUICK—'34 TOUR. SED. HTR., $295. SANDRA MOTORS, 2255 N. CICERO.

BUICK—'40 Roadmaster sed.; rad., htr.; like new; $1,450. 4745 W. Chicago-av.

BUICK—'39 4-dr. sedan; heater; $829. Goodrich, 1811 Irving Pk. Wel. 6161.

BUICK—'40 4-door sedan. Rad. htr. Good mech. $1,150. Kedzie 4997.

BUICK—'39 coupe, exc. tires, needs work. $500. 2828 N. Western.

BUICK—'38 Spec. sed.; auto. trans.; all tires; $730. 6527 Roosevelt. Law. 7800.

CADILLAC—Late '38 65 sed.; light metallic blue, 6 ply w. w. tires, chrome whls. Low mil. Only $875. Spa. 8087.

CHEVROLET—1940 special de luxe 4 dr. sed.; radio, htr., tires like new; excellent condition; full price, $890; would like trade. 2235 N. Cicero.

CHEVROLET—5 passenger coupe; 1941; super de luxe; radio, heater. $1,100. Kenilworth 1656.

CHEVROLET—'37 2 dr. trk. sedan; rad., heater; good running condition..$445 3520 ARCHER-AV.

CHEVROLET—'35, 4 door master de luxe sedan. Motor overhaul. $250. Ind. 3357.

CHEVROLET—1938; extra good condition; $650. 4722 W. Harrison-street.

CHEV.—'41 2 dr. sed.; rad., htr. $1,085. Will trade. 3600 Peterson.

CHEVROLET—'41 club coupe; owner must sell. $1,035. Munsen, 5325 Broadway.

CHEV.—'36 TOWN SED. HTR. $375. SANDRA MOTORS, 2255 N. CICERO.

CHEV.—'36 SED. RAD. HTR. $295. SANDRA MOTORS, 2255 N. CICERO.

CHEVROLET—'36 coupe; radio, heater; $300. Call before 3 p. m. Sun. 3634.

CHEVROLET—1936 2 door; $185. 7444 Belmont-av. Lackawanna 0367.

CHRYSLER '41 ROYAL
Waite wall tires, rad., htr., fluid dr. and overdr. Car like new. Must see to appreciate. Low price. $1,395.
2811 N. CICERO

CHRYSLER—'41 Windsor club coupe; fully equpd.; original owner; excellent cond. throughout; $1,190 or best offer. 1261 Argyle, apt. 202, Sunday only.

CHRYSLER—1941 4 dr. town sed.; rad., htr.; fluid drive; $1,506; worth coming over to see. Moss, 6727 S. Western.

CHRYSLER—'39 New Yorker sedan; rad., htr., overdrive; good condition. $850. 1600 S. Drake.

CHRYSLER—'41 4 dr. deluxe sed.; htr., rd.; low mi. $1,235. Dir. 1252 S.Kolin

CHRYSLER—'36 4 dr. sedan. $200. 1651 West 33d-st.

CHRYS.—'37 sd.; orig. owner; nice for travel; $525. 4925 Madison. Man. 9614.

CHRYSLER—'35 4 dr. sedan; $150. 3045 Farrell. Victory 3206.

CHRYSLER—'42 6 4 d. sed.; htr., rad.; gd. cond.; $1,780. Johnson. Lak. 7117.

CORD—1936 CONVERTIBLE SEDAN. GOOD CONDITION, $395. WALTON, 2301 S. MICHIGAN.

DE SOTO—'39 custom 4 dr. sed.; rad., htr., overdrive, 5 good tires; sell below ceiling; $895. CHRYSLER-PLYM. FACTORY DLR.
6145 S. ASHLAND

DODGE—'38 4 dr. trk. sed., r., h., good tires; except. finish; fine mech. cond. $645. 6527 Roosevelt. Law. 7800.

DODGE—'37 convertible sedan; $600. GRACELAND 6667.

DODGE—'36 sedan; 4 dr.; sacrifice for $200. 2628 W. Grand.

DODGE—'37 coupe. Very good thruout. $440. Garage 5733 Broadway.

DODGE—'41 4 dr. de l. sed. Like new $n. $1,270. 6527 Roosevelt. Law. 7800.

DODGE—'41 conv. coupe; owner must sell. $1,295. Munsen, 5325 Broadway.

DODGE—'38 2 dr. sedan; exc. tires; $495. Call REdus 1383.

DODGE—'38 4 dr. de l. sed.; htr.; orig. finish. $615. 6626 N. Clark. Rog. 5443.

DODGE—'33 sedan; good tires; $250. Private party. Dor. 5134.

DODGE—'37 4 dr. sed.; rad. htr.; $445. Chrysler Dealer, 3350 W. Chicago.

DUESENBERG—Latest 5 p. conv. sed.; superchg. pipes; dual Winfield carburetor; per. cond. $1,800. 5212 B'dway.

FORD—1942 super de luxe 2 dr. sed.; tires like new; perfect condition; priced at $965. Would prefer trade. 2235 N. CICERO.

FORD—1941 super de luxe sed.; radio, htr., a very clean car; $1,068. MOSS, 6727 S. WESTERN-AV.

FORD—'41 super de l. 4 dr. sed.; 6 cyl.; exc. cond. $1,095. Wright. Rog. 5643.

FORD—'37 business coupe; clean; $400. Call after 3 p. m. 4505 W. Grand.

FORD—'37 Fordor 85 sed. R., h. $395. 6527 Roosevelt. Lawndale 7800.

FORD—'36 conv. cpe.; gd. cond.; $450. 1219 W. 31ST-PL.

FORD—'41 4 dr. sed.; $650; will trade for cheaper car. Gar. 5733 Broadway.

FORD—'30 MODEL A SEDAN, $100. 7451 N. WESTERN.

FORD—'37 4 dr. sed.; rad., good tires and run. cond. 1749 N. Whipple-st.

FORD—'38 sedan; radio, heater. $325. 6611 S. WESTERN-AV.

FORD—'31 2 dr. sed.; runs good......$95 3373 MILWAUKEE.

FORD—'35 conv. coupe; good cond. Call Cal. 9874 week days. Com. 7161 Sun.

—AUTOMOBILES FOR SALE—

BRADY
NEW LOCATION
3439 W. 63D-ST.
Still selling 'em with or without trade. Finest selection of over 100 like new cars.

1942 Buick sedanette......$1,890
1942 Ford de luxe Fordor sed......$1,150
1941 Chev. spec. de l. town sed......$1,085
1941 Dodge 4 dr. sedan......$1,224
1941 Mercury club coupe......$1,296
1941 Olds "6" de l. 4 dr. sed......$1,224
1941 Willys Americar 4 dr. sed......$879
1941 Chrysler "6" 4 dr. sed......$1,428
1941 Packard "6" conv. cl. cpe......$1,566
1941 Lincoln Zeph. 4 dr. sed......$1,560
1940 Buick Super 4 dr. sed......$1,164
1940 Dodge de luxe 4 dr. sed......$965
1940 Hudson super 4 dr. sed......$875
1940 Chevrolet town sedan......$895
1939 Buick special 4 dr. sed......$895
1939 Olds de luxe 4 dr. sed......$885
1939 Packard de luxe 4 dr. sed......$885
1939 Pontiac 4 dr. sed......$765
1939 Dodge 2 dr. sed......$645
1939 Plymouth 4 dr. sed......$625
1938 Buick 4 dr. sed......$744
1938 Nash 4 dr. sed......$629
1938 Olds sedan......$645
1938 Cadillac, model 60, sed......$1,395
1937 Plymouth sedan......$345
1937 Dodge sedan......$345
1937 Chrysler sedan......$395
1937 Ford sedan......$375
1937 Chevrolet sedan......$395
1937 Olds "6" sedan......$345
1937 Pontiac "6" sedan......$345
1936 Fords, 5 to select from......$195
1935 Dodge sedan......$175
1935 Olds "6" sedan......$175

Easy financing—immediate delivery. All warranted cars to be sold at ceiling prices.
BRADY
3439 W. 63D-ST.
OPEN DAILY TO 9. SUN. TO 6.

MOST CARS LIKE NEW.
LINCOLN-ZEPHYR—'41 sedan......$1,699
CHRYSLER—'41 Windsor sed......$1,489
PONTIAC—'40 sedan......$1,099
DODGE—'41 coupe......$999
OLDS—'40 6 cyl. sedan......$969
NASH—'40 Amb. '8'; ovdr.; r. h......$1,199
CHRYSLER—'39 Royal coupe......$829
CHEV.—'37 sedan......$329
DE SOTO—'36 sedan......$269
TERRAPLANE—'37 sed., 4 n. tires......$299
FORD—'37 tudor......$239
PONTIAC—'36 sedan......$199
1933 G. M. C. 27 pass. bus......$1,299
QUAKER HOUSE TRAILER......$539

STALLWORTH
Authorized Ford Dealer.
7400 STONY ISLAND. HYD. 3500.

JESSE M. CHASE
5718 Broadway Longbeach 4500
'42 De Soto custom sed., r., h......$1,632
'41 Buick Spec. sed., r., h......$1,456
'41 Buick Sup. sed., r., h......$1,164
'41 Olds 98 club cpe., r., h......$1,338
'41 Chev. sport sed., r., h......$1,141
'40 Pontiac Torpedo sed., r., h......$1,146
'39 Plym. spec. de l. sed., r., h......$714
'39 Hudson country club sed., h......$900
'38 Olds 8 sed., one owner, r., h......$672
'37 Olds 6 sed., one owner, r., h......$532
'38 Ford sed., good tires, h......$467
'39 Pontiac club cpe., r., h......$604
Trade-ins accepted. Liberal terms.

N. SHORE'S FINEST USED CARS
'41 LINCOLN-ZEPHYR 4 dr. sedan; radio, htr., overdr......$1,825
'41 CHRYSLER Crown Imp. 8 pass.; radio, htr., overdr., fluid dr......$2,295
'41 Dodge 2 dr. sed.; r., h......$1,175
'39 Buick Spec. 4 dr. sed.; r., h......$850
'38 Linc.-Zeph. 4 dr. sed.; r., h......$825
HAEGER-NASH SALES
717 Chicago-av., Evanston. Gre. 0770.

SELLING out 4 used cars—$1,075 takes all; in good running cond.; 1937 Packard 4 d. sed., '35 Ford 2 dr. sed., '36 Ford 2 dr. sed., '37 Plymouth 4 dr. sed. Atl. 5444.

FORD 1937 COUPE, $250
BIRD-SYKES, 2235 S. Michigan

FORD—'37 2 dr. 60; radio and heater; 5 good tires, $295; private party. Briargate 9615. Call after 1 p. m. Saturday.

FORD—'41 convert. club coupe; radio, heater, automatic top......$1,238 7625 Stony Island. Regent 0616.

FORD—1942 4 dr. sedan; htr.; thoro recond.; new paint, uphol.; guar.; $1,195. Hub Motor Co., 2475-91 Milwaukee-av.

FORD—'42 super de luxe 4 dr. sed.; htr.; excellent cond. thruout, $1,254. Call Geo. Fleck, Estebrook 2236.

HUDSON—'41 conv. 5 pass. cpe. Comm. 6; rad., htr. $1,275. 2619 Madison.

HUDSON—'36, 112; 4 door sed.; htr.; prt.; $275. Lewis, 7747 Stony Island.

HUDSON—'42 super 6 sed. $1,425. 6826 N. Clark. Rogers Park 5443.

LA SALLE '40 CONVERTIBLE
Radio; heater; $1,475; terms; trade.
CHRYSLER DEALER,
1640 W. Ogden-av., corner Monroe.

LA SALLE—1936 4 door sedan with heater, defroster and radio; excellent condition; low mileage; good tires. $575. Phone Midway 3715.

LA SALLE—'36 4 door sedan; $165. Studebaker '36 4 door sedan; $165. 3326 Congress.

LA SALLE—'38 4 dr. trk. sed.; radio, htr.; excel. condition; perf. tires; $895. 3520 ARCHER-AV.

LINCOLN Zephyr—'37 4 dr. blue sedan; radio; htr.; good condition; private; $500. Ask for Gus. Hay. 9846.

LINC. ZEPH.—'42 4 dr. sed.; r., h.; all 5 tires; high ceiling, $2,325. Our price $1,950. Trade not nec. Dre. 0980.

LINCOLN Zephyr—1940 4 dr. sedan. Perf. cond. Prt. pty. $700. Man. 4241.

LINC. Zeph.—'39 4 d. sed.; ra.; 2 htrs.; $900; Bri. 5800, apt. 309, after 6:30.

LINCOLN ZEPHYR—1940 sed.; 5 pass.; like new, $1,290. Barg. 3825 Grand-av.

LINCOLN—'39 sed.; 5 pass.; like new cond. $975. Good tires. 3825 Grand-av.

MERCURY—'41 convertible club coupe; excellent condition; radio and heater; price $1,475; $600 cash; balance later. 3858 W. Taylor. Kedzie 5566.

MERCURY—1941 convertible Club cpe.; rad., htr., w. w. tires, automatic top; full price, $1,385. 2235 N. Cicero.

MERCURY—'41 2 door sedan; A-1 condition. Private owner; $1,150. 5335 Carpenter-st., Downers Grove 4775.

MERCURY—1941 4 door sedan, $1,000. Also Ford 1937 1½ ton truck. 5012 W. Chicago.

MERCURY—'40 sed.; rad., htr.; mech. A-1; only $1,033; many other models. MOSS, 6727 S. WESTERN-AV.

NASH—1940 4 door sedan, very special; ceiling price $966, our price, $770. WALTON, 2301 S. MICHIGAN.

NASH—'34 TOUR. SEDAN. HTR. $195. SANDRA MOTORS, 2255 N. CICERO.

NASH—'41 Club coupe, $795. Some body fender wk.; $295 dn. 5111 Ogden aft. 1.

OLDSMOBILE—1942-98 hydro. custom cruiser sedan; rad. htr., midnight; w. w. tires; original two-tone British tan; car must be seen. Price $1,883. 4925 W. Madison. Mans. 9613.

OLDSMOBILE—'41 5 pass. club coupe; radio, heater, hydramatic; $1,236; several others to choose from. MOSS, 6727 S. WESTERN-AV.

OLDS.—1942 4 dr., model 76-D, $1,542. ESSERMAN MOTOR SALES. Authorized New Car Dealer. 6130 COTTAGE GROVE. MID. 0506.

OLDS—'37 6 4 dr. trk. sed.; rad., htr., side mts.; chrome whls.; 2 spotlts.; beau. car. $650. Best offer. Hum. 9222.

OLDS—'38 opera coupe, 5 pass.; guaranteed perfect; radio, heater; $700. terms, trade. Plaza 6611.

OLDSMOBILE—1938 4 dr. sed.; hydramatic; good rubber, $600. Call Bud Wendlandt, Univ. 1111, during day.

OLDSMOBILE—'38 sedan; chauffeur driven; radio; heater; $781. 1028 N. Clark. Whitehall 8038.

OLDS.—'41 sedanette, Bargain, $1,375. M.B. Auto Sales, 8019 Cot.Gr. Rad. 1058.

OLDS—'40 cus. cruiser sed. Only $1,235. M.B. Auto Sales, 8019 Cott. G. Rad. 1058.

OLDS—'36 5 pass. sedan; rad. and htr.; good tires, $285. 3939 WASHINGTON.

OLDSMOBILE—'41 cust. 8-4 dr. wrecked, can be rebuilt, $600. 2926 N. Western.

OLDS.—'41 sedanette; htr. rad.; low mi. $1,085; will trade. Dir. 1252 S. Kolin.

OLDSMOBILE—'37 4 dr. sed.; rad., htr., $472. $172 dn. 5111 Ogden, aft. 1.

OLDS—'41 hydramatic 2 dr. sed.; G. I. will sac. $1,350. 831 S. Winchester.

PACKARD Clipper—1942 model 160 4 door town sedan; electromatic clutch; overdrive; rad., htr.; original black finish; appearance and performance of a new car. $2,266. 2317 S. Michigan.

PACKARD—1941, 6 cyl. club coupe; heater; excellent value; $1,307.
HILL MOTORS—PACKARD
640 MADISON-ST. OAK PARK.

PACKARD—'36 4 dr. trunk sedan; radio, heater; runs fine; ceiling $673; my price $340. Kildare 2066.

PACKARD '36—120 touring sedan; radio, heater; excellent value. $475. 640 Madison-st., Oak Park.

PACKARD—'42 Clipper custom 4 dr. sed. Rad., htr., w. w. tires. Like new. $1,815. Horace Motor Sales, 7130 N. Western.

PACKARD—'41 6 cyl. sed.; r.,h. $1,445. M.B. Auto Sales, 8019 Cot.Gr. Rad. 1058.

PACKARD—'38 6 cylinder; 4 dr. sed.; radio, htr. $400. Austin 2183.

PACK.—'37 6 cyl. 4 dr. sed.; A-1 tires, mtr.; $375. Long, 651 North 4th floor.

PACKARD—'37 12-cyl. sed.; $725; cost $5,500; ex. cond.; w.w. tires. Pal. 3799.

PACKARD—'37 4 dr. touring sedan; radio, heater; $375. 6611 S. Western.

PLYMOUTH—1942 Fordor sedan; heater, new motor; guaranteed......$1,270 ESSERMAN MOTOR SALES. Authorized New Car Dealer. 6130 COTTAGE GROVE. MID. 0506.

PLYMOUTH—'36 2 door sedan; $250; 5 good tires, motor recently overhauled; heater. Crawford 0511, aft. 3.

PLYMOUTH—1940 4 door sedan; radio and heater. $850. 7444 Belmont-av. Lackawanna 0367.

PLYMOUTH—1940 sedan; radio, heater; new paint job; $845; private; motor overhauled. Nevada 2165.

PLYMOUTH—'42 de luxe cpe.; $1,195. Bernard Bros., 1033 Chicago-av. Evans.

PLYM.—'35 4 dr. sed. Clean car. Good tires. $325. 6527 Roosevelt. Law. 7800.

PLYM.—'36 TUDOR. HEATER. $295. SANDRA MOTORS, 2255 N. CICERO.

PLYM.—'36 4 dr. sed......$145 6618 S. Western. Prospect 8811.

PLYM.—'38 4 dr. sed.; r., h.; gd. cond. $470. 4925 W. Madison. Man. 9613.

PLY.—'41 Spec. de l. 4 dr. sed.; 2 tone; very good cond. $1,035. 4258 Drexel.

PLYM.—'37 sed.; except. good tires; rad., heater, $325. 6611 S. Western-av.

PLYM.—'40 5 pas. coupe; fully equipped; 665. Dir. 1252 S. Kolin.

PLYMOUTH—1938 2 dr. trunk sedan; clean. $300 or best offer. Ind. 8810.

PONTIAC—'41 4 door sedan. $950 or best offer. A-1 shape. Monroe 7520, 811 S. Laflin.

PONTIAC—1942 STATION WAGON. HAS HAD VERY LITTLE USE; $2,100. PONTIAC DEALER, 6959 S. ASHLAND.

PONTIAC—'36 6 cyl. 5 pass. sed.; radio, heater, $375. 3939 WASHINGTON.

PONTIAC—'41 sed. cpe.; exc. cond.; orig. owner, $1,300 cash. Jun. 2152.

STUDEBAKER—'38 Commander 4 door sedan; radio, heater, excel. tires; $700. Call Sun. or Mon. 2106 N. Richmond.

STUDEBAKER—'37 4 dr. sed. $395. 6618 S. Western. Prospect 8811.

—AUTOMOBILES FOR SALE—

LIKE NEW
USED CARS
'41 Buick sedanette; rad., htr......$1,235
'41 Olds 78 sedanette; rad., htr......$1,350
'41 Nash Ambas. 6 sed.; r., htr......$1,245
'41 Pontiac 8 sedanette; r., htr......$1,295
'41 Ford super de l. 2 dr. sed......$1,050
'40 Ford de l. 4 dr. sed......$845
'40 Plym. 2 dr. de l. sed.; r., h......$825
'40 Packard 120 sed......$935
'39 Chrysler sed.; r., h.; overdr......$875
'39 Lin. Zeph. conv. sed.; r., htr......$1,195
'39 La Salle sed.; rad., htr......$975
'39 Chevrolet town sed......$635
'38 Buick spec. sed.; rad., htr......$795
'38 Olds sedan; rad., htr......$735
'37 Buick spec. sed......$525
'37 Ford 2 dr. sed......$385
'37 Plym. sed.; rad., htr......$395
'37 De Soto conv. sed.; rad., htr......$675
'36 Plym. sed......$365
'36 De Soto sed.; htr., o'drive......$395
'36 Packard sed.; rad., htr......$445
'36 Buick Spec. sed.; rad., htr......$375
FIFTY MORE TO CHOOSE FROM.
Interstate Motors
Open till 10 p. m. Brunswick 8797.
Milwaukee-Western

Don't You Believe It?
We're Selling 'Em
and Cheap, Too!
92 AUTOMOBILES
ALL MAKES—ALL MODELS.
'41 Ford sedan......$1,032
'41 Chevrolet 2 door sedan......$869
'39 Plymouth sedan......$691
'38 Nash sedan......$654
'37 Ford 2 door sedan......$292
'41 Chrysler Crown, 8 pass......$1,995
WE WHOLESALE
CITY
1718 SOUTH STATE
Open every day till 7 p.m. Closed Sunday.

6111 S. HALSTED
NO TRADE-IN NEEDED
'42 Pontiac 6 pass. sed., r., h......$1,295
'41 Stud. 6 pass. sed., r., h......$995
'41 Chrysler 6 pass. sed., r., h......$1,375
'41 De Soto 6 pass. sed., r., h......$1,345
'41 Dodge 6 pass. sed., r., h......$1,095
'41 Chevrolet 6 p. sed., r., h......$1,045
'41 Hudson 6 pass. sed., r., h......$1,045
'40 Chrysler 6 pass. sed., r., h......$1,045
'40 Dodge 6 pass. sed., r., h......$895
'40 Pontiac 6 pass. sed., r., h......$895
'39 Pontiac 5 pass. sedan......$695
'38 Dodge 5 pass. sedan......$545
'37 Packard conv. sed., r., h......$595
'37 Dodge 5 pass. sedan, htr......$380
'36 Ford 5 pass. sedan, r., h......$195
Open eves. till 9; Sun. till 6 p. m.
6111 S. HALSTED

'42 STUDE. CHAMP. CLUB SED.
HEATER; $1,062.
STUDEBAKER.
1834 Ridge, Evanston. Open Sun.

STUDEBAKER—'40 Champion sed.; very nice finish, $595. 6611 S. Western.

TERRAPLANE—'37 4 door trunk sedan; good condition; $350. Briargate 5868.

WILLYS—'42 de luxe 4 dr. sed. Americar; 5 gd. tires. $1,080; no trade nded. CHRYSLER-PLYM. FACTORY DLR.,
6145 S. ASHLAND-AV.

WILLYS 1941 4-DOOR.
If you want a car that gives you extra miles per gallon, check this buy at $882. Lanahan, Inc., 2522 & 2542 Michigan.

WILLYS—'41 sed. $582; terms, trade. M.B. Auto Sales, 8019 Cot.Gr. Rad. 1058.

TRUCKS, TRAILERS AND TRACTORS

RUBY HAS THE TRUCKS
PRICED TO SELL
'35 Intl. tractor, 1½ ton, duals......$195
'36 Intl. tractor, duals......$245
'37 Intl. C. & C., duals......$295
'35 Ford 131 w. b., duals, insulated, box panel......$491.57
'37 Le Moon 2 ton box, panel......$750
20 others to select from.
7158 Stony Island-av. Fai. 9600

1942 CHEVROLET tractor and stake. '40 G. M. C. 2 ton, 10 wheeler. '39 White school bus. '41 G. M. C. Chicago stake, l. w. b. '28 and '30 International dump. '34 and '35 Ford 157 Chgo. stake. '39 Ford 85 sedan delivery. MANY OTHERS. Nelson-Hirschberg, Inc., 5133 Irving Pk.

'42 FORD—10 whl. dump, Thornton dr., 6 yard Woods body and hoist; like new. '41 International—12 foot panel stake. 3 reefer trucks, $550 & up; below ceil. '41 Chev. & Dodge panels, like new. '41 Int. K87 & D40 tractors, sacrifice. 2 Chev. & Diamond T stake trucks. New bodies. 4545 W. Madison. Mans. 7772.

'41 DODGE tractor and trailer. '41 Dodge 6 wheeler; platform body. Like new; opportunity for real buy. '40 Chevrolet tractor; complete every detail; except. fine mech. condition. Platform trailers, '22-24-28 ft. long. Colonial Gas Sta., 13th-Canal. Can. 9247.

FOR SALE.
3 International busses: 2, K.S.6 and 1, D.S.35 with K 7 B.L.D. motor. All steel bodies equipped with high head rests genuine leather seats; capacity 32-40, A-1 condition. Inquire ADDRESS P T 554, TRIBUNE.

D-30 INTL. on air. 28 ft. trailer.
'41 WA-30 White, on air.
'39 Dodge TKA-60 tractor, heavy duty.
'41 Federal tractor, K-29, on air.
'38 International 3 ton stake.
'38 Reo stake, 18 ft. body.
25 others. 2120 S. Western. Sea. 5577.

FORD—1942
29 pass. school busses. Superior bodies. High head room. Good mech. cond.; 6 good tires. WAR INDUSTRIES TRANSP. CO. 411 E. Mason, Milwaukee, Wis.

NEW 1945 DODGE TRUCKS
2 TON TRACTORS.
"Dependable Dodge Dealer."
ESSERMANN MOTOR SALES
6130 Cottage Grove Mid. 0506

1, 1942 LINN half track—With Cummins diesel motor. 1940 Auto Car tractor TC 60; 1941 FWD dump truck with Cummins diesel motor and other trucks, tractors and trailers. Transport Auto Sales, 1656 S. State. Victory 9834.

1 NELSON Le Moon 6 wheel dump truck; 900x20 tires; perfect condition; truck working daily on good jobs.
1—700 White dp. truck; 900x20 tires.
1—704H White tractor; 900x20 tires.
R. H. Henderson. Yards 5406.

G. M. C. tractor, Cummings diesel motor, 4x2 6-cyl., model AT-800. G. M. C. tandem trailer, 26 ft. long closed body, side door; A-1 cond.; priced right. Douglas Auto Parts, 1640 B. Blue Island.

TRAILMOBILE van trailer—27 ft. long; '41 model; vacuum brakes; vertical props. Price $1,150. Also 24 ft. reefer trailer, '41 model; needs body repairs. Pr. $950. Mr. Costello, Cal. 7950.

INTERNATIONAL truck, panel body. Polcula Coal Co., 5492 Northwest highway. Pen. 1200.

'42 FORD C. O. E. tractor—2 speed axle, 8.25 tires; full equipment. 3455 S. Ashland. Yards 6350.

FORD dump truck—1935; good tires; rebuilt motor. Melrose Park 1861. 8400 W. NORTH-AV.

'38 CHEV. 131 in. w. b., 1½ t. chassis cab; 2 sp. axle; 34x7 tires rear, 32x6 front. Call George Fleck. Est. 3337.

ALL SIZES trucks for hire with drivers—Week or contract; furniture or bulk hauling with pads. Michigan 6145.

FORDS—1945 new trucks available now. Call L. Mouser, HULL-DOBBS, 4655 Washington-blvd. Estebrook 2229.

'35 INTL. ¾ ton panel—With sliding door; mtr. perf.; 6 ply tires; ideal for light del. Cheap. $250. Mans. 9613.

STUDEBAKER—1937 dump truck. Hercules motor, Heil body, dual whls.; fine cond.; good tires. $875. 3825 Grand.

LUGGAGE trailer—5 ft. long, 4 ft. wide, 30 in. deep; bed double springs; new tarp.; $125. 1719 Larrabee-st.

INTERNATIONAL Truck—'40 2½ ton stake body. 702 S. Ada.

1940 INTERNATL.—1½ ton, 14 ft. stake body. Perf. Ready to go. Hum. 9222.

1937 FORD Truck with cab; 32x6 duals. $495. 490 Lake-st., Maywood.

MACK E-H-U tractor, fully equipped; like new. 3241 W. Ogden.

1937 DIAMOND T—1½ ton; panel stake. Reasonable. 3241 W. Ogden.

FORD, C.O.E., with 16 ft. panel body. Pvt. party. 7100 S. Talman. Gro. 4981.

1940 G. M. C. 1 ton pick-up truck—Ceiling price. Phone Bensenville 34W2.

'35 CHEV. truck—1½ tons; new side curtains. Call Ked. 0159 bet. 6-7 eves.

'34 DIAMOND T—¾ ton panel; $250. Hesser Bros., 2417 N. Halsted.

HAULING wanted—Owner has 2½ panel truck. James Duke, 1827 Melrose.

INTERNATIONAL 1937—C50 dump trk., 8 yd. body. Heil hoist. 223 N. Kilpatrick.

40 USED Firestone B. O. rims, 20x8; 30 x7, 32x6. Leonardi, 2119 Fulton.

1937 CHEVROLET truck—1½ ton, stake body. 3456 W. Polk.

CHEV.—'35 ½T. stk. de l., gd. con. $275. Gas Stat., 1947 N. Ashland. Arm. 5360.

1941 CHEVROLET—Flat bed body; exc. condition. 2800 W. 47th-st. Vir. 9858.

—Wanted—

WE BUY TRUCKS
ALL MAKES—MODELS
NELSEN-HIRSCHBERG FORD
5133 IRVING PARK. AVENUE 7070.

MEN with trailers and tractor units—To work for reliable trucking co. for Michigan and Ohio points. Address P N 281, Tribune.

ATTENTION, TRUCK OWNERS!
Cash for trucks and trailers; any condition. 4545 Madison. Mans. 7766.

BRING TRUCKS, TRAILERS
Get Cash.
SEELEY 7551, 2120 S. WESTERN.

WANTED—Light truck express or panel body, ½ or ¾ ton, for country use. Cash. Crawford 1647.

TRUCKS WANTED — In any condition. Highest prices. CAlumet 1170.

HAVE all cash for good used truck. Any model. Rockwell 0575.

CONTRACTOR wants stake, panel, or pick-up truck. Erickson. Moh. 5577.

1941 OR '42 CHRYSLER, PLYMOUTH, or DODGE pref. Call Palisade 0780.

—AUTOMOBILE LOANS—

We finance individuals
buying cars from priv. parties
WINTER-HIRSCH
1842 S. Michigan Calumet 4290

AUTOMOBILES FINANCED.
BRING YOUR BUYER TO US.
We will complete the transaction. Pay you off in cash. Open evenings. AUTO BROKERS ACCEPTANCE CO. 1647 S. PULASKI. CRAWFORD 1647.

AUTO AND TRUCK LOANS.
Maximum cash.
BRING TITLE. 15 MIN. SERVICE. PRIVATE AUTO DEALS FINANCED. Credit Loan. 305 S. Racine. Mon. 5354.

—AUTOS TO RENT—

UP TO DATE PASSENGER CARS. TRUCKS—Chev., G.M.'s. 1½ ton panel stakes; low rate by hour, day, wk., yr. HERTZ DRIVEURSELF. Del. 7272.

—AUTOMOBILES WANTED—

NOW
IS THE TIME
TO SELL YOUR CAR
Call Berkshire 1260
HIGHEST CASH PRICES
PLUS EXTRAS
ALL MODELS, 1932-1942
WE'LL COME OUT
OR YOU COME OVER
2644 N. CICERO
OPEN EVES. SUNDAY 'TIL 6.

DOYLE
6111 S. HALSTED
WILL PAY
THE MOST CASH
FOR YOUR CAR
ALL MAKES, '35 TO '42.
Convince Yourself
CALL NOW! DOYLE
NORMAL 3217

M-U-R-P-H-Y
"THE SMILING IRISHMAN"
Offers You
1. CEILING PRICE
2. No bickering
3. Courteous treatment
4. Fair dealing
You See, We are Direct Factory New Car Dodge Dealers and Have Our Reputation to Maintain. So Stop in and Give Murphy a Call.
BERKSHIRE 8600
2650 N. CICERO
EST. A QUARTER OF A CENTURY.

BELMONT 0423
WE'LL
PAY
THE LIMIT
FOR YOUR CAR
ANY MAKE OR MODEL
'32 TO '42
BONUS FOR RADIO, HEATER
BONDED BUYER WILL CALL AT YOUR HOME OR OFFICE.
2625 N. CICERO
EVES. TILL 9. SUNDAY TO 6.

STOP!
READ THIS
HIGHEST CASH PRICE
FULL CEILING PRICE
PLUS EXTRAS
Convince Yourself
CALL NOW
WE COME OUT
CAPITOL 6174

! ! DON'T WAIT ! !
WE PAY HIGHEST PRICES
FOR YOUR CAR.
YOU CAN GET CASH PLUS TRADE-IN ALLOWANCE ON
A NEW 1946
Chrysler or Plymouth
and be assured of early delivery. CALL US OR DROP IN TODAY.
Miller-Ladden Motors
9070 SOUTH CHICAGO-AV.
SAGINAW 2930
CLOSED SUNDAY.

SOUTH SIDERS
WE NEED YOUR CAR
WE'LL COME ANYWHERE
QUICK AND MOST CASH
REGENT 0616
RONNIE MOTOR SALES.
7625 STONY ISLAND.

GET TODAY'S VALUE
FOR YOUR OLD CAR AND PLACE YOUR ORDER NOW FOR A 1946 CHRYSLER OR PLYMOUTH.
GOODRICH MOTORS
CHICAGO'S MOST RELIABLE DEAL'R. 10 years at 1811 Irving Park-road. CALL WEL. 6161 for early delivery.

JESSE M. CHASE
25 RETAIL STORES IN 8 STATES.
Full value paid for good used cars.
5718 Broadway Longbeach 4500
and
2240 S. Michigan Victory 4807

WOULD like to buy '38, '39, or '40 cars. The make or model does not make any difference if the condition is good. Am in a position to pay cash. Mr. Sydney, Berkshire 6140.

FORDS FORDS FORDS
NEED 100 AT ONCE.
MOST CASH KILDARE 2066

WANT LOTS OF CASH?
SELL YOUR USED CAR TO
CLARK-MAPLE CHEVROLET
1035 N. CLARK-ST.

WILL make straight trade—Custom built Packard Darrin convertible for '41 or '42 Cadillac, clean condition. Owner will be 1441 N. Sedgewick, 10 a. m. till noon, or call Michigan 7105.

WE PAY TOPS.
COOK COUNTY DISTRIBUTORS.
1340 W. 63D-ST.
WENTWORTH 6200.

WE PAY TOP $ $ $
for cars, burned, wrecked, or in any condition. Calumet 1170.

ANY MAKE ANY MODEL
MIDWAY 6400

WE WANT YOUR NASH
PHONE BERKSHIRE 3122

Your Car Is Worth More
Let us prove why, by calling us now. Hudson Dealer, 8019 Cottage. Rad. 1058.

SEE OTHERS FIRST—THEN SEE US.
Highest cash prices for your car. M. and E., 7711 S. Halsted. Rad. 5858.

HUSBAND being discharged from overseas service will pay cash for late model car; '38 to '42. Ard. 7360.

DON'T WORRY WHAT CONDITION your car is in; old or late models. We pay good prices. Nevada 6079.

MECHANIC WANTS CARS.
Running or not. Any condition. Old or new; anywhere. Kedzie 6799.

WANT cars—Any make, year, model; any condition; all cash. Will come out. 44 N. Laramie-av. Columbus 8942.

AM in need of really nice low mileage cars. Can pay cash. Please phone BERKSHIRE 0787.

JAS. F. GOODWIN, INC.
Pays top prices for all cars.
5735 BROADWAY. LONgbeach 1300.

AM very anxious to buy immediately a good used car. Will pay good price. Call Buckingham 5601.

PLEASE, if you have a good car to sell, 1936-'40, service man needs it. Cash. Michigan 3079.

DESPERATE for 3 good cars—Prefer to buy from original owners; have all cash. MR. GOY, LONGBEACH 2937.

VETERAN has cash for 1940-41 car from orig. owner; must be good condition. Elmhurst 471J.

WANT TO SELL YOUR CAR FOR CASH?
C. ZEPP.
Ford Dealer, 2950 Lawrence. Jun. 8310.

WOULD like to purchase '41-'42 Cadillac, Oldsmobile, Buick, Chrysler, or any late convertible. Drexel 2494.

WE WILL COME OUT and look at your automobile. Just call us. We will pay cash. Mulberry 5801.

EXECUTIVE wishes to buy Cadillac, mod. No. 62, 1941 or '42, coupe or sedan, from original owner. Victory 7370.

WANT to buy from original owners, clean, late model cars. Bel. 0179.

HAVE all cash for clean late model cars from owners. Lakeview 6093.

WANTED—Clean model A; cash deal. 3712 N. Bernard. Irv. 0650.

HIGHEST PRICES FOR USED CARS. Consolidated, 1150 Jackson. See. 6500.

NEED '36-'41 auto—Pay highest price. Call Crawford 0143.

WILL buy '37 or '38 Buick or Oldsmobile sedan. Rog. 2207.

WOULD like to buy a good car—Urgent. Name your price. Village 7980.

WANT to buy nice car from individual. Any year. All cash. PALISADE 5719.

HAVE ALL CASH for late model cars. 6115 N. Clark. Sheldrake 0431.

WANT '40 Plymouth coupe; good tires; reasonable. Rad. 1062.

SELL your car now while prices are high. Call Stewart, University 3717.

WE WILL PAY TOPS FOR CARS. AVENUE 1661.

ENGINEER wants '42 Chev. or Ford sed. Good cond. Ph. Grovehill 4344, Leo.

CASH FOR YOUR CAR—'32-'42. 6826 N. Clark. Rogers Park 5443.

WANTED from original owner—Good used car; condition important. Cen. 3350.

COUPLE want late model convertible—Cash. 3635 N. Lawndale-av. Jun. 9195.

'41 OR '42—Any make, in A-1 cond. Pay all cash. Mr. Chee. 2623 Hamoden.

HEAVY CARS—Any year. Cash. Hollycourt 6610 or Sacramento 1600.

URGENT NEED for car in good condition. Will pay cash. Please call Roc. 0445.

LATE model STATION WAGON wanted—Reasonable price. Call University 1821.

WANT used car—For business; '36 or '37; pay cash. She. 0702.

TOPS IN cash for clean car — Any make, mod. Van. 7133; 6-9 p. m. only.

WILL pay top dollar for your car; cash; from original owners. Crawford 3664.

PACKARDS WTD.—Call Cal. 7400. Packard Motor Car Co., 2457 Michigan.

WILL pay cash for late model Cadillac coupe. Phone Hollycourt 8415.

WANT Ford or Chevrolet from individual. Any year. Cash. Radcliffe 6749.

WILL pay cash for cars in good cond. Col. 7503, evenings or Sunday.

HAVE CASH FOR CLEAN CARS. PLEASE CALL. HEMLOCK 4333.

WANT—A late model car; will pay good price; all cash. Kil. 9297.

'31 FORD coach—A model; good shape, cash. Phone Kedzie 4557.

NEED GOOD CAR—ANY MAKE, 1939-'42. MRS. HELD, KENILWORTH 1788.

NEED 1941 Chevrolets in good condition —Pay cash. Dir. 7440, apt. A5.

WANTED—Late model cars for cash. Call Victory 1265. 2247 S. Michigan.

—AUTOMOBILES WANTED—

ACT NOW
We Pay Highest Prices
FOR YOUR CAR
OR
GET CASH PLUS TRADE-IN ALLOWANCE ON A NEW 1946 PONTIAC AT EARLY DELIVERY. SEE US TODAY OR CALL.
ROCKWELL 4060
We Will Come Out—Or Drive To
PEOPLE'S PONTIAC
3152 Ogden at Kedzie
OPEN EVES. 'TIL 9. SAT. 'TIL 6. CLOSED SUNDAY.

STOP! READ THIS
Highest Cash Prices
Paid for Any Make or Model From 1932-1942.
EXTRA
FOR RADIO AND HEATER, ETC.
CALL CAPITOL 4695
WE COME OUT
1350 N. PULASKI-ROAD
M & R MOTOR SALES
ALSO BUY CARS THAT NEED REPAIRS.

5c
IS ALL IT WILL COST YOU TO GET
Highest Cash Price
FOR YOUR CAR
ANY MAKE OR MODEL
JUST PHONE
VAN BUREN 9800
Our Buyers Will Come Out
INDEPENDENT MOTORS
(33 Years of Fair Dealing.)
2700 W. MADISON
Open evenings till 8 p. m.; all day Sun.

WE'LL BUY IT
HIGHEST PRICES
IN
CASH
ANY MAKE OR MODEL.
PHONE MR. HENSEN
Longbeach 6636,
WE WILL COME OUT
OR DRIVE TO
4464 BROADWAY
OPEN EVENINGS UNTIL 9 O'CLOCK. ALL DAY SUNDAY.

. . . NOTICE . . .
I AM NO BARGAIN HUNTER!
I HAVEN'T TIME TO BARGAIN. I NEED CARS TOO BADLY TO HAGGLE OVER A FEW DOLLARS. THEREFORE YOU WILL FIND IT PROFITABLE TO DEAL WITH ME.
JUST CALL
VICTORY
2300
AND I WILL TRY TO DO BUSINESS OVER THE PHONE.
MR. STANTON

F-E-L-Z
FOR HIGHEST CASH PRICE PLUS EXTRA BONUS FOR RADIO, HEATER, OVERDRIVE
F-E-L-Z
EST. 25 YRS. AT 1132 DIVERSEY. GRACELAND 2810, MR. OLESON

TOP
CASH
FOR YOUR
CAR
J. A. Lavery Motor Co.
Authorized Ford Dealer.
6127 COTTAGE GROVE. Mid. 5300.

KNOW YOUR DEALER
LAWDER BROS., INC.
ESTABLISHED 1890.
FOR HIGHEST CASH PRICE
Bring car and title for quick sale.
TRIANGLE 2500
6900 VINCENNES-AV.,
1 BLOCK WEST OF STATE-ST.

WE PAY HIGHEST CASH PRICES for old junk, wrecked autos or trucks. We come out and pick up promptly. World's Largest Auto-Truck Wreckers.
WARSHAWSKY & CO.
1900-24 S. STATE. CALUMET 6800.

GLENN E. HOLMES, INC.,
30 W. LAKE-ST.,
WILL BUY YOUR CAR FOR CASH.
ASK FOR MR. MALEY,
OR CALL RANDOLPH 7171.

1902-1942
USED, WRECKED, BURNED, JUNKED CARS, BUSES, TRUCKS.
BEST CASH PRICES.
MARTIN—DIVERSEY 2772.

WANT TOP DOLLAR?
SELL YOUR CAR TO
GRAND AUTO CORP.
3940 W. Grand-av. Spaulding 3940.

CASH FOR YOUR CAR
SEE PETERSEN
2401 S. Michigan Victory 6500

PONTIACS WANTED
BITTERSWEET 7120

TRADE your late model car now on a new Ford for delivery after rationing ends. Get that high trade now. See McMahon, 400 Lake-st., Maywood. Phone 281.

—AUTO AND HOUSE TRAILERS—

WE BELIEVE THERE ARE NO BARGAINS IN HOUSE TRAILERS since you get only what you pay for no matter what you buy. Therefore may we invite you to call or visit THE CHICAGO TRAILER MART for honest prices and courteous information on all makes and models, ready for immediate delivery. It's easy to find.
THE CHICAGO TRAILER MART
1815 Indiana-av. Victory 5133
OPEN SUNDAY.

USED BUS BODIES
Waterproof, Fireproof Construction. Ideal for trailer camps, emergency housing, lunch counters, etc. Inside dimensions, 28 ft. 6 ins. long, 7 ft. 4 ins. wide, 6 ft. 3 ins. high; $195, terms. WARSHAWSKY & CO., 1900 S. State.

CLOSING OUT
NEW LIGHTHOUSE, STREAMLITE, GLIDERS, UNIVERSALS, EMPIRES. Terms or trade.
7300 STONY ISLAND

ALMA.
World's Most Livable Trailer.
New, used. Terms. Sell and buy! Ted Keim, 8255 South Chgo. Bay. 3587.

SENSATIONAL NEW 1946 TRAVELITE, HOMETTE—ALUM. TAND.; ROYCRAFT SUPERIOR. Used bargains. We also buy. 8317 COTTAGE GROVE. RAD. 0212.

1946 SCHULT Liberty—Tandem wheels, new tires, brakes. Also used, $375 up; very easy terms. We buy, sell, finance. Donn's, 7424 Stony Island. Dor. 5000.

WANTED—Small factory built hse. trailer. Cond. not important if price is right; prefer one without interior equipment. Call Kildare 1390, after 5 p. m.

1942 SUPERIOR, 3 room house trailer in good condition. Large porch. Suitable for permanent occupancy or travel. Reas. Ward, Park Ridge 1692.

1940 SHULTE—18 ft. house trailer, A-1 condition inside and out. Priced to sell. Trailer camp, Westlake and Waukegan road, Glenview. Phone 588-W.

KOZY COACH—NEW MOON—TRAVELO. Terms-Trade. Also will buy. Huyck & Crist. 6430 Stony Island. But. 2900.

1944 25 ft. Continental—Used 6 mos.; reas. depreciation; see to appreciate. 608 S. Chicago-st., Joliet, Ill.

SCHULT—19 ft.; sleeps 4; gd. rubber; ready to go; $695. Bailey, Forest Trailer Park. Park Ridge.

TANDEMS and used bargains at State Line Rt. 12-20-41. Whiting 2199. Save at Hawkins in Indiana.

HOUSE, car, truck—Excellent tires. Good cond., $700. Shell gas station. Mannheim, [Route 45] and Irving Pk.-rd.

TRAILER—2 WHEEL, 10½x5 ft. body; rack sides, tail gate, lights; excellent 6 ply tires, new tubes; $150. Sup. 8712.

2 WHEEL 4x8 hvy. duty luggage trailer. Spare wheel, ball hitch. Lon. 9651.

1945 PLATT—3 mos. old; like new; here's chance to save $300. Berwyn 6469.

1945 27-foot Continental tandem—Good tires; electric brakes. 5101 W. Cermak.

ORR & ORR National American Tandems. Used. Access. We buy. 7350 Stony Island.

WANT Gilke collapsible camping trailer. Brauneis, 4558 Altgeld. Spa. 8332.

—MOTORCYCLES AND BICYCLES—

1939 HARLEY Davidson motorcycle—Also 1936 Harley Davidson with side car. Will trade.
7300 STONY ISLAND-AV.

WILL trade '41 Harley-Davidson 74-O. H. V. for late model car or cash. Pensacola 9475, eves. 5144 W. Cornelia-av.

LINCOLN Schwinn bicycles—All in good condition; $20. Gas station, 6655 S. California.

SCHWINN Paramount and Hercules men's bicycles, both in excellent condition. 1 set Para. extra tires, new. Sag. 7405.

1929 INDIAN Twin—Best offer. Call But. 0268 for appointment.

HENDERSON—For sale or trade; for car. Good condition. River Grove 1498-W.

H. D. 61 O. H. V.—Saddleback and buddy seat. Call after 5 p. m. 857 N. Clark.

BICYCLE — Granger model; $32.50. Greenleaf 5710.

INDIAN MOTORCYCLE, 1943, $275. VILLAGE 6727 AFTER 3:30.

1945 HARLEY DAVIDSON '45; low mileage. Grovehill 4592.

1940 INDIAN dispatch tow. 4023 N. Oketo. River Grove 3907-W.

1938 INDIAN 4 cyl. Recently overhauled and painted. Call Cicero 4661.

1940 HARLEY-DAVIDSON 80 — Fully eq.; new tires. Aft. 5 p. m. 1003 W 32d.

1937 610 Harley-Davidson, excel. cond., fully equipt. 5006 Emerald.

'34 H. D.—74; BUDDY seat, saddle bags. Must sell. 4078 W. 26th-st. Till 6 p. m.

HARLEY D. '37-74—Exc. cond., reas. pr. 9236 S. Winchester. Bev. 3853.

1940 MOTOR scooter—Good condition. 3045 Farrell. Victory 3206.

'42 INDIAN — PERFECT CONDITION; EXTRAS. 5652 JUSTINE.

1939 HARLEY-DAVIDSON 61 de luxe. Hollycourt 3688.

—BUSINESS OPPORTUNITIES—

ANTIQUE bus.—20 yrs. of collecting museum pieces. 102 S. Grove, Oak-pk.

APPLIANCE STORE.
Sales and service; well established; completely equipped repair shop; all clean stock; franchise for complete line of appliances; reasonable; south. Com. 2277 or Pull. 0243.

AUTO business for rent or sale—S. side; used car sales and repairs; 10,000 ft. bldg.; 4000 ft. shop; exc. loc.; fully equipt. Address P L 214, Tribune.

AUTO body, fender, and repair shop—14 car garage; fully equipped; low rent; good opp. for right pty. National 1414.

BABY AND MOTHER SHOP—S. SIDE. Owner in service; must sacrifice; with living rm.; steam ht.; rent $50 per mo. Full price $600. Buckingham 2773.

BAKERY — 4 man shop; completely equipped; excellent location; estab. trade; must sell due to illness. Call Rockwell 1844 until 6 p. m.

BAKERY-Delic.—Est. 11 yrs., Forest Park; active trade; acct. illness. Address P L 396, Tribune.

BAKERY—Exc. spot., nr. Super. Mkt. New decor. Bit 0349., 6 to 8 p. m.

BARBER shop—Store and 6 rm. apt. rear; brick bldg. H. W. heat. $8,500. Euson, 5632 Diversey. National 2010.

BARBER shop—Transfer cor. Sell acct. of illness. 5 year lse. 3107 S. Halsted.

BARBER shop or fixtures; D. C. fan; D. C. radio. 36 W. Randolph, 4th flr.

BARBER SHOP—GOOD BUSINESS. 3743 W. ARMITAGE.

BAR-B-Q—Tarjack's, 106 Indianapolis-blvd. Exc. location. Fully equipped. Living quarters. Rear. Est. 25 years.

BEAUTY Reducing Salon—Compl. mod. equip. McLevyard spot machine, $2,500; terms. 5036 N. Sheridan-rd. Vic. 5889.

BEAUTY shop—Very gd. neighborhood; well estb.; gd. income; equip. A-1 condition; leaving city. Mansfield 0426.

BEAUTY shop—Estab. 7 yrs.; S. W. side; sacrifice because of illness. R[illegible] 2560.

BEAUTY shop—Must sell acct. illness; sac. Call after 6 p. m. Saginaw 5524.

BEAUTY SHOP EQUIPMENT—Good condition. Call Berk. 5576.

BILLIARDS—5 tables and 3 lge. living rms.; est. for 10 yrs. 3518 W. North-av.

CANDY-groc.—Fine bus.; magazine sales will pay expenses. Palisade 2164.

CANDY store—Lge. stock; must sell stock and fixt. immed. 757 S. California.

CARD and gift shop for sale—Reasonable. 2205 W. Roscoe. Bit. 8667.

CARD and gift shop—Well estb. Liv. qtr. Reas. Ard. 0068 aft. 11 a. m. wk. days.

CLEANING and tailoring store—This is an opportunity of a lifetime; well estab. 11 years in high class, new growing neighborhood. Come and see it. It speaks for itself. Priced reas. Also living quarters. 461 E. 83d-st. Tri. 0328.

CLEANING plant (Solvent)—Good business. Est. 25 yrs. Benton Harbor, Michigan. Address J C 15, Tribune.

CLEANING store—Established; living quarters. Triangle 0113.

CLEANING, dyeing, tailoring estab.—Gd. earnings. 1249 Wilson-av. Rog. 0709.

COAL YARD AND HAULING CONTRACT —REASONABLE. ESTAB. BUSINESS. SOUTH SIDE. CALL SUNDAY AT SOUTH SHORE 0310.

COMPLETE PLATING PLANT FOR GENERAL METAL FINISHING. ADDRESS X E 518, TRIBUNE.

CONFECTIONERY store—Large fountain business, notions, magazines, candy, cigarettes. 5 rooms in rear. Polish neighborhood. Does $1,000 weekly. Sale price $6,500 cash. Atlantic 9408.

CONFECTIONERY store—Sub-postal station, corner location, fountain, cigars, cigarettes, magazines, school supplies, cosmetics; steam ht.; living quarters in rear. Berkshire 2992.

CONFECTIONERIES—Buying or Selling. WE FINANCE—FREE ADVERTISING. NO MONEY IN ADVANCE. Lee & Co., 111 W. Wash. STA. 4444.

CONFECTIONERY and cigar store at very reasonable price; must sell account illness. 1158 W. 47th-pl.

CONFECTIONERY, fountain, and lunch—Corner; near show; good business; present owner can't handle. 2058 Roscoe-st.

DELICATESSEN AND GROCERY.
Good location. Well stocked. Other business. 7851 EVANS.

DELICATESSEN AND GAS STATION. 3426 Dempster-rd., Skokie, Ill.

DENTAL OUTFIT.
Ritter mahogany chair; tri. dent. unit., cabinet and light; $700. Berwyn 797.

DENTAL OFFICE—Complete equipment. Phone Randolph 5830.

DENTAL office—Estab. over 25 yrs.; Logan Square. Bel. 6005 or Kil. 2651.

DRUG STORE—Best money making location on south side. Fully stocked; $160 per day without fountain or liquor. Radcliffe 4900. WALDRON.

DRUG store—60 yr. old owner retiring; $2,800; Reynolds Realty Co. Laf. 0400.

ELECTRICAL appliance sales and service —Polish neighborhood; 4 rms and bath in rear; reas. rent; one of the finest shops in the city; good oppor. for G. I. with family; verify this estab. business any time up to 11 p. m. Ashland Appliance Co., 1413 N. Ashland. Arm. 0020.

ELECTRICAL appliance store—Vet's opportunity; ideally located; low rent; steam heat. Complete stock, parts, tools; modern fixtures. Partners disagree. AMB. 0676.

FARM produce business—Complete, including truck; in Peotone, Ill.; adjoining 6 rm. mod. residence; all-glass sun rm.; brooder house, fully equipped; lot 190x198. Mrs. Hattie Greene, Peotone, Ill. Phone Peotone 2431.

FOX farm—Fully equipped, with machinery and refrigeration; 160 acres; 80 fox pens; two homes; 16 acres under cultivation, balance woods, two streams. A. C. Johnson, Ogema, R. 1, Wisconsin.

FOOD mart—Lge. stock; rent $40 mo.; 5 yr. lease; 8-7, close Sun. 6600 S. May.

FOOD shop—Complete stock and equipment; $2,800. 2003 East 75th-st.

Foundry for sale—40 miles from Chicago; brass and iron, including a machine and pattern shop. All modern equipment.
Address J B 7, Tribune

FRUIT AND FOOD MKT.—Good receipts; rent and price reas.; acct. ill health. Keystone 4764.

FURNITURE store—2d hand. 9003 Commercial. Sag. 6772 or Saw. 6761.

GAS STATION—N. W. SUBURB; GOOD LOC. CALL MULBERRY 6300.

GAS STATION site for sale or lease. Garfield-blvd.-Damen. Triangle 3551.

GAS station—Wash, grease, etc.; $2,500 plus equip., stock. 2010 Lincoln.

GROCERY and delicatessen—Estab. bus.; fine loc.; long lease; will stand investigation; $5,000 mo. If you want something really profitable this is it. ADDRESS P S 453, TRIBUNE.

GROCERY-market—Chance to get a going business; gross $190,000 yr.; must sell because of health. $10,000 cash required. Address P T 447, Tribune.

GROCERY and meats—Fully stocked; 3 rms. in back; 5 rm. apt. upstairs; adjoining lot. Laf. 0967.

GROCERY and meat market—Forced to sell. Reas. Newcastle 1660.

GROCERY—Elec. refrig., stock, and fixtures. $1,700. 2203 Sheffield.

GROCERY and market—4301 Wrightwood; corner location. Retiring.

GIFT SHOP—Gift, novelty, card, and artificial flowers. Living quarters. 3275 Armitage.

GIFT store—Attractive. For appointment call Belmont 3354.

GROCERY and MEAT MARKET—With 2 rms. in rear also building in excellent condition with 5 and 3 rm. modern flats. Estab. location, no. w. side on Milwaukee-av. Must sell because of fail. hlth. Pr. $12,000. Call Ave. 3829.

GROCERY and delic.—4 rms., rear or bldg. alone, suit. liquor store and 9 flat bldg. with store, nr. Crawford-18th-st. Also 40 acre Mich. site for cabins. 6508 Ogden-avenue, Berwyn.

GROCERY-Delicatessen—Living quarters in rear; steam ht.; gd. loc. 3157 Augusta. Nevada 8806.

GROCERY and DELICATESSEN—Excellent location; fine stock; business doing $3,000 mo. Call Hol. 8335, 1 to 8 p. m.

GROCERY and meat market—Polish speaking neighborhood; good location. 2164 N. Claremont.

GROCERY, delicatessen, and confectionery store—Located in 50 apt. bldg.; good bus.; clean stock; reas. Call Bel. 10031.

GROCERY, fruit, vegetable store—Well estab.; leaving city. 1009½ E. 53d-st.

GROCERY—Cor. bldg.; liv. qtrs. rear. Estab. 25 yrs. Reas. 1472 N. Paulina.

HAT shop and cleaning—Men's well equipped; good business; good location. 3219 W. Madison.

HOBBY and Novelty Shop—Stocked with model craft kits., 18" jig and bench saw. Gd. opp. for serv. man. Mans. 6997.

JEWELRY STORE—Retail; on prominent Canal-street corner in New Orleans. Largest hotel and department store in immediate vicinity. Adjoining one and across the street from city's largest theaters. Nice stock. Optical department. Potential volume under proper management and some additional capital two hundred thousand per annum. Heirs offer for sale to close an estate. Address J B 42, Tribune.

HAMBURGER SHOP—NICE BUSINESS. REASONABLE. 3703 BROADWAY.

HOTEL—6352-54 Maryland-av.; 36 rm. bldg. and furniture; good income; price $32,000; shown by appmt. only. Maramicsin, 5418 S. Ashland. Pro. 7661.

LIQUOR STORE TAVERN COMBINATION—Colored district. Annual sales over $100,000. $10,000 plus inventory. Will take about $35,000. Do not answer unless you have all cash. ADDRESS P R 552, TRIBUNE.

LIQUOR store-tavern comb.—Busy intersect trans. cor.; est. 13 years; money maker. 7858 S. State, 12-3 p. m.

LIQUOR store—With bar combined with delicatessen; good money maker. Call Keystone 10102.

LIQUOR store—Prominent W. Side transfer corner. Address N B 566, Tribune.

MANUFACTURING — Big opportunity to step into progressive light cloth specialty mfg. business. Should do $100,000 this year. Best accts. in U. S. $20,000 cash required. Big prospects. Address P S 293, Tribune.

MASSAGE and health studio for women—N. W. location. Est. 12 yrs. Very well equip. Priced for quick sale. American Business Sales. And. 1818.

MASSAGE parlor—Nr. 79th-Ashland; well est. bus.; comp. eqp. $500 mo. gross. Only $2,300. Address P R 595, Tribune.

MEAT market—A good market at a reas. price. 15029 Page-av., Harvey, Ill.

MEDICAL and Surgical ethical practice —Established 40 yrs.; good hospital connections; well equipped offices; fine loop bldg.; free rent. Doctor retiring will consider associate. Address P N 452, Tribune.

MILK route—Including truck, on the West Side; steady income. ADDRESS P N 127, TRIBUNE.

MILLINERY and accessory shop—Prize location in down town suburban r. r. station. Perfect for family operation. Long term lease. Excellent and varied stock. Ill health necessitates sale. Address M P 599, Tribune.

MILLINERY shop—N. Side exclusive trade. Sacr. for imm. sale. Hollycourt 5718.

MILK AND FOOD STORE—Going business. Fully equipped, walk-in ice box. 37,000 yr. income; other interests. Ber. 6127, call Sun., closed Mon.

NIGHT club—2 bars, dance hall, 70 tables, 350 chairs; gross $50,000 yr.; price $7,500 cash. Hammond 10434.

PAINT AND WALLPAPER STORE. GOOD LOC. 3324 N. CLARK. 5-7 P.M.

—BUSINESS OPPORTUNITIES—

PARTNER — Silent or active; $1,000 needed; 20 yr. corp., household items; complete or nearly so. Address R 54, Tribune.

PET shop—Must sell; leaving city; reasonable. Mansfield 0809 or Rock. 6795.

PRINTING business—Going, in loop, estabi. 20 yrs.; all gd. accts.; widow must sell. Address N N 552, Tribune.

RESORT—35 ac. Pine grove resort. Lg. log type cabs. Jos. Hanus, Merrillan, Wis.

RESTAURANT—Cafeteria style; college town. Must sell on account of poor health; $12,000 takes it; northern Indiana. Write or phone Joe Chandoin, Pleasant Lake, Ind.

RESTAURANT—Seats 50; rent $60; lse. 7 yrs.; same proprietor 5 yrs.; daily receipts $125-$150; closed Sun. and holidays; well equipped; new fixtures; price $4,500; money-maker; loc. end of car line; owner ill. Address P S 545, Tribune.

RESTAURANT—Can buy with 10 yr. lease; to qualified restaurant man. I will offer an opportunity that seldom occurs; established 15 yrs.; Pontiac, Ill. Inform. Address R 231, Tribune.

RESTAURANT—Long estab., in industrial area, on near no. west side. Good hrs., no Sundays. Last 12 mo. gross $70,555. Owner retiring, wonderful opportunity. Address A B 462, Tribune.

RESTAURANT—N. W.; can gross over $55,000 per yr.; gd. lease; low rent; no competition; full price $5,500; imm. possession; private. Hollycourt 9266.

RESTAURANT — West; $60 day bus.; terms. COX CO. DEA. 1057.

RESTAURANT—Fully equipped. Busy Grand-Harlem district. Mer. 8411.

RESTAURANT—N. S.; across theater; over $125 daily. Bass. Lon. 0489.

RESTAURANT—Good paying business in La Grange. 9 S. Waiola-av.; nr. depot.

ROADHOUSE and tavern—Doing business of $3,000 mo., better in winter; equip. and potential trade to treble business; 5 yr. lease; low rent; pr. $8,000 and inven. 6804 W. 32d. Berwyn 4254.

ROOMING HOUSE—By owner; 23 2 and 3 room furn. apts.; elec. refrig., stoker, for sale to an operating owner only; walking dist. west side blvd. Must have at least $2,500 cash and satisfactory refs. for long lease from aged owner for over 30 years. Would consider sale of bldg. Easy terms. Ask for Mr. Sharp, 1361 Washington-blvd.

ROOMING—Beaut. set up bldg. and bus. Imm. poss.; inc. $5,000. Only $16,500. Opportunity. $3,000 buys deed to 3 apt. convtd. to rooming; gd. bldg.; cheap. Carl Wolf, 3266 N. Clark. Gra. 3476.

ROOMING house—On Hyde Park-blvd. Income $155 and own apt.; 2 car garage and large yard. Rent $80. Price very low. Oakland 7345. Owner.

RMG. hse.—33 rms. 26 units; inc. $1,040; net $400; 5 y.lse.; rq.$5,000. MORRIS R. DE WOSKIN & CO. 105 W.Madison. Suite 1905. Sta. 9891.

ROOMING house—60 rooms; 13 baths; North; profit $300 month; long lease; stoker; $3,500 required. CAPPS CO. 61 W. SCHILLER-ST.

RMG. HSES. (3)—2-16, 1-14 rms.; $700 mo. inc.; 100% filled. Will sell separately. 1434 Washington-blvd.

RMG. hse.—Very attrac. 11 rm. house; Hyde Pk. dist.; pr. $2,500 cash. Address P S 553, Tribune.

RMG. hse.—32 rms.; E. Delaware, $350 rt. 3 yr. lease. 16 refrig. Inc. $950. Terms. Ross Co., 663 N. State.

ROOMING house—14 rms., 618 S. Ashland, between 10-2 Sunday. Hay. 7269.

ROOMING hse.—10 rms. Rent $22.50. Reason. 1532 Harrison. Glen Mentzer.

ROOMING HOUSE—Reasonable; low rent; West Side. Haymarket 9865.

RMG. hse. north—40 rms.; refrig.; stkr. Corcoran Co., 48 W. Division.

SCHOOL store, lunch counter—4 rm. flat. Rent $28; best offer. Arm. 10552.

SERVICE station and repair shop—Doing great line of bus.; very reasonable. 3171 W. Grand. River Grove.

SHOE repair and cleaning—Compl. new mach.; very gd bus.; reas.; illness. 2132 S. Michigan. Vic. 5385.

SHOE repair shop—Gd. bus.; compl. mach.; reason. illness. 834 W. 59th-st.

SHOE rep.—Landis Champ mach. 1803 W. Grand. Ber. 2706, 7-10a.m. 7-10p.m.

SHOE repair—Complete. Landis. $350 cash. 525 W. Madison. Dea. 0473.

STORE for sale—Grocery, meat refrigerator, and stock; 4 rooms in rear. Call Independence 0373.

TAVERN
CICULAR BAR. ALL REFRIGERATED. PARTNERS DISAGREE. 2935 N. CLARK

TAVERN—Hartland, Ill. (Cooney's), 5 miles northwest of Woodstock; 1½ miles northwest of Route 14. Fully equipped; substantial stock; dining room and kitchen equip. Central 7129 or Address N N 466, Tribune.

TAVERN—INCOME $4,000. RENT $100. ASKING PR. $11,000. NO PHONE CALLS—PLEASE. LEE & CO., 111 W. Washington-st.

TAVERN—$5,000 buys newly recondit. tavern in Lake View. Inc. approx. $700 wk.; good possibilities for more. ERICKSON. Gra. 4075. Bit. 7167.

TAVERNS-liquor stores—Buy or sell. Free advertising. Liberal financing. Huber&RoudCo.,828N.State. Sup. 3446.

TAVERN—2 story brick bldg.; steam heat. Full price......$16,000 Smitty, 7543 W. 63d. Argo, Illinois.

TAVERN and rest.—Fully equipped; building available; good income; retiring; priced low. 1300 N. Halsted-st.

TAVERN—Excel. north side location; rent $70; good lease; price $6,000.

BLOCK, 4753 Broadway. Lon. 4994.

TAV. store—Comp. equip. Rec. 6 bartenders. 4 clks.; 40 mi. N. W. $26,000. Clow Real Est., 6171. Grayslake, Ill.

TAVERN—Doing good business. Reasonable price. Atlantic 2783.

TAVERN for sale—Gd. going bus.; $4,000 plus inventory. 886 N. Clark-st.

TAVERN—Corner; good business; good location. 3144 Broadway.

TAVERN—GOOD LOCATION; GOOD BUSINESS. 449½ S. HALSTED.

TAVERN—N. W.; newly dec.; fully equip. $3,500. Address P L 160, Tribune.

TAVERN—LONG ESTAB.; GOOD BUSINESS. 536 N. CLARK-ST.

TOOL and broach grinding shop—Must sell quick; best offer. Laf. 3858 or Rad. 4383.

TOURIST court—Modern, large, brick building, 18 cabins, gas station, large shaded grounds, edge of city and park. Very best income. Quick sale, $30,000, terms. Phone Ed Walsh, New Lenox 2602.

VENDING MACHINES.
100 Snacks Machines. Bayport 4274.

FOR sale—2 large army stores on border of permanent army reservations; large stock of jewelry, novelties, souvenirs, and army supplies; show cases and fixtures included and living quarters. Ill health reason for selling. Bert's Army Stores, P. D. 2, Jonestown, Pa.

WOULD you like to own your own business on a small investment and better than normal return? If so, get in the "While-U-Wait" picture business today. We will teach you! 64 W. Randolph-st. Biltright Camera Mfg. Co.

AVAILABLE—Turret lathe and hand screw machines, 2 inch bar cap. 18 inch chucking cap. Lathe, milling, and drill press work. Can make necessary jigs and fixtures. ESSO Tool & Engineering Co. Armitage 4067.

A NEW JOB FOR YOU.
23 unit 1 and 2 rm. kit apts. and sleeping rms. Running water. Nicely furn. Choice loc. $15,000. Fai 3456.

MUST sell my bus., furn., hsehold. gds., elec. app., etc. 3 rm. apt., rear. 6408 Stony Island Plaza 8156.

OPPORTUNITY only knocks once—Here it is. An old established car battery business. For details ph. Victory 1760.

SMALL lunchroom—Wonderful loc.; very good bus.; ideal for couple or partners. For details, Ravenswood 1926.

RABBITRY for sale—New Zealand whites, all sizes; also hutches. Call Austin 0800 or Columbus 0718.

LARGE BAKER'S OVEN and work shop for rent; reasonable; N.W. Div. 7171.

—Business Service—

An Address of Distinction!
Mailing address and telephone number. Private file for answers to ads—Closing office—Property listing exchange—Facilities for handling: Delinquent Real Estate Taxes, delinquent special assessments, Mortgages, Financial Aid to purchase, Financial aid to remodel. Come in and learn how. For a nominal fee you can have all the advantages of a fully equipped, modern downtown office.
REAL ESTATE DEALERS' EXCHANGE
134 N. LA SALLE-ST., RM. 826.

IDEAS FOR BRITAIN.
New products wanted urgently for English market. English manufacturing organization wants practical new ideas, particularly building, engineering, domestic trades. Can manufacture under license, and distribute through our established selling organizations. Replies strictly confidential. Write Box A. O. D. 87, Gordon House, 75/9 Farringdon-st., London, England.

ATTENTION—SMALL MANUFACT'RERS. Factory representative and distributor covering New England seeking present and post-war products. Send samples and details. T. J. Collaro, 56 Dorchester-st., Worcester 4, Mass.

BOOKKEEPING SERVICE—BOOKS SET UP, AUDITED, STATEMENTS AND TAXES; REASONABLE MONTHLY RATES. HUMBOLDT 4630.

YOUNG business man would like to contact a reliable wholesaler; have enough cash to handle your commodities. Address P R 207, Tribune.

AGGRESSIVE sales organization desires exclusive line for Ohio. State details first letter. Address R 114, Tribune.

SPECIAL repair and rebuilding of machinery. Lincoln 2839.

MIMEOGRAPH 300 LETTERS......$1 DOLLAR. 180 W. Wash. Cen. 4664.

MFRS.' lines wanted for Pacific coast—Ref. exch. Address J B 50, Tribune.

—Distributors—

NATIONAL producers offer man opportunity to operate sales agency dealing in office duplicating supplies, carbon paper, ribbons, and equipment; exclusive rights to distribution in Chicago area guaranteed. For interview contact Mr. J. W. Dempsey, Drake Hotel, on Tuesday or Wednesday, Sept. 18 or 19, between 3:30 and 6 p. m.

Distributor Wanted
Manufacturer is seeking distributors, all states, and exporters; handle fine line metal tables and stools for office equipment, hospitals, household, schools, hardware stores, general utility uses. Address P L 547, Tribune.

—Manufacturing—

WANTED—Financial backing on post-war product; plenty hot; need $10,000; will give ½ int. Address P L 223, Tribune.

HAVE chrome nickel, cadmium tanks avail. for plating on prod. work—Job shop; estab. 6 years. Wilmette 187.

SMALL manufacturer needing to develop bus. in Ohio contact us giving details first letter. Address R 115, Tribune.

RUSTIC RIVET.
Open time on ¼, ⅜, and ¼ machines. PHONE KILDARE 0634.

WORK wanted—Multiple Spindle Screw Machines; 9-16" to 4" cap. Can. 1642.

CYLINDRICAL grinding work wanted—For new Landis equip. Call Lon. 0264.

WANTED—Light punch press, screw machine, drilling and assembly. Ber. 3623.

HAVE open time for polishing and buffing. Call Sacramento 3998.

HAVE open time for setup chip board boxes. Calumet 6631.

—BUSINESS OPPORTUNITIES—
—Manufacturing—

CAPACITY AVAILABLE LT. MFG.
No. 2A and No. 4 W. & S. tur. lathes.
LIGHT STAMPING.
No. 1, 2, and 4 presses.
ASSEMBLY AND BENCH.
DRILL PRESS TO ½ IN. DIAMETER.
20 IN. BY 60 IN. LATHES.
SPEED LATHES.
SURFACE GRINDING.
6 FT. PLANER.
MILLING MACHINES.
SUNNYSIDE TOOL AND MFG. CO.
2222 N. Cicero.

AIRPLANE parts plant reconverting—Production time on specially equipped Multiversal machines available for machining magnesium and aluminum parts, both large and small. Finest quality workmanship and precision. Multiple sequence setups minimize tooling. AIRCRAFT PARTS MFG. CO. Des Plaines, Ill. Phone Des Pl. 901.

INVENTORS and promotors if you have a real gd. article to mfgr. and lack mfg. space or equip. contact us at once. We have ample mfg. exp. also shop space and equip. We are loc. in Rockford, Ill. mfg. center of the middle west. Harrington Bros. Mfg. Co., cor. Alpine and Gilford-rds., Rockford, Ill.

POWDERED METAL PRODUCTS CORP. has just completed a large navy contract and now has capacity for mfr. of civilian items. This new metal working industry provides volume production at lower costs. 3815 N. Ravenswood-av. Lincoln 6625.

AVAILABLE AT ONCE.
Open time on complete sheet metal facilities for fabrication of production runs of sheet metal products, 18 gauge to 3/16"; experienced personnel and modern power driven equipment. CONTINENTAL ENGINEERING CO., 7724 S. Racine. Radcliffe 3047.

WORK WANTED for hand screw machs., lathes, milling machines, drill presses and automatics. Can handle complete assembly or sub-assemblies; also tool and die work. William Engineering and Mfg. Co. 1645 Belmont-av. Div. 1583.

HARD CHROMIUM PLATING.
Open time available on chromium tanks. We specialize in hard chromium plating. A-1 quality and exceptionally fast service. Production or job lots. Pensacola 9315.

Certified Welding Company
PRODUCTION FABRICATION AND REPAIR WELDING.
GUARANTEED WORKMANSHIP.
TRIANGLE 4303.

PLASTICS—Have method (patent applied for) to polish, buff, and redeem scrap plastic. Can revolutionize plastic industry. Have wood jig molds, connections, etc., to start plant. ADDRESS P L 220, TRIBUNE.

THREAD grinding—Internal and external special taps, thread rolls, and worms our specialty. Open capacity and short deliveries now available. Gagens Mfg. Co., 4444 Elston-av.

MACHINE WORK WANTED
FOR LATHE, DRILL PRESSES, Horizontal mill, general machine work, and welding. RELIANCE ELEVATOR CO., 1400 W. Adams, Monroe 4022.

EXPERIMENTAL engineering model making—Metal, plastics, and wood; development work of all types; full engineering service. Ted Gilmore, 3608 N. Wilton. Diversey 4799.

MFG. plant—3 sty. bldg., nr. no., mfg. novelties for mail order-chain stores, unlimited possibilities. Lady owner moving California. $25,000 cash takes all. Address N F 490, Tribune.

ATTENTION.
Experimental and model work; small dies, jigs, and fixtures. Also drilling and tapping; production lathe work. Phone LON. 3621; ask for Ken.

LARGE WOODWORKING PLANT.
Employing 300 skilled workers; compl. equipped; has open time for large production runs. Address R 442, Tribune.

MANUFACTURER with modern equipment—Interested in making mechanical or electrical articles; can also assemble. Andover 5470.

MANUFACTURING.
Open time on turret lathes, 1" to 3½" cap. Also production surface grinding. Central State Tool Co. Roc. 6808.

WANTED—Automatic and hand screw machine work; 1-16, 1½ diameter; any material, any quantity. Midwest Screw Prods. Pal. 1277. 3652 Milwaukee.

REQUIRE WOOD SHOP who can do shaper work on contract; we supply materials. Call Calumet 3614.

CENTERLESS GRINDING WANTED. Infeed, thru feed, profile. Any tolerance, any quantity; good deliv. Mon. 3991.

WANTED—Metal polishing and buffing. Job shop. A. F. Sheehan, Box 416, Aurora, Ill. Phone 9800.

OPEN TIME—POLISHING; BUFFING. Yale Polishers and Platers. Hud. 2072.

—Wanted—

GAS station wanted—By private party on N. W. side; will buy, not rent; will consider station that has been closed during war. Must be bargain. Answer by mail, giving full details as to price and location. R. Rosher, 6149 Waveland-av., Chicago 34.

ANY BUSINESS SOLD OR BOUGHT.
We finance—free advertising
No money in advance.
LEE CO. STA. 4444

STORES WANTED—Established ladies' ready to wear businesses doing $200,000 and up; also 100% locations. All replies strictly confidential. ADDRESS J C 17, TRIBUNE.

PRIVATE individual will invest up to $25,000 in a going business as a partner or will buy outright. All replies will be held strictly confidential. Address P N 548, Tribune.

BUSINESS PARTNERSHIP
With or without services. Will invest or buy outright. Address N N 516, Tribune.

WANT—Serving plant having marketable products or post-war subcontracts. Will purchase or lse., prefer direct negotiations. Address P L 394, Tribune.

GREETING CARD AND GIFT SHOP. Want going business; modern, clean shop and good locality. Give details. Address P L 451, Tribune.

YOUNG, aggressive man will invest up to $5,000 with services. What have you? Address K 182, Tribune.

WANT 30 to 50 rm. rmg. hse., north—Have cash buyer for a clean place. CAPPS CO. SUPERIOR 6160.

DRY CLEANING store wanted—North or northwest. Give details in letter. Address P N 408, Tribune.

EX-SERVICE MAN will invest up to $15,000 in going wholesale mfg. or distrib. business. Address R 167, Tribune.

CIGAR stand wtd.—In loop, for veteran. Write Gus Chatas, 5331 Lake Park-av.

HAVE $35,000 for immed. investment in Men's Retail Clothing business. Address R 357, Tribune.

YNG. tool, die and mold maker designer —Ambitious; des. int. in job shop or plastic co. Address R 153, Tribune.

HARDWARE STORE OR GAS STATION —Outskirts or suburbs of Chic.; buy or rent; gd. loc. Address P N 275, Tribune.

SMALL FOLDING PAPER BOX FACTORY. WILL PAY CASH. ADDRESS P N 139, TRIBUNE.

WANT to buy, rent or lease gas station in town of 15-20,000, with liv. qtrs. Write Brasco, 6323 S. Talman.

WANTED—A grocery-delicatessen; living qtrs., n. or n. w. Reas. J. Herman. 325 N. Linden-av. Highland Pk., Ill.

4-6 CAR gar. or space for auto repair bus. Ashland to Western, 22d S. to Fullerton North. Address P L 149, Tribune.

WE PAY CASH FOR YOUR BUSINESS. Marshall Sales. And. 5346.

CASH PAID FOR YOUR BUSINESS. Quick action. Ace Auct. Canal 8625.

WE SELL OR BUY YOUR BUSINESS. DELMONT CO. BIT. 2584.

WANTED—Estab. hamburger or sandwich shop; N. side. Sheldrake 7466.

WANT—Beauty shop conc. in lively Dept store; city, sub. Address R 547, Tribune.

TAVERN OR COMB. LIQUOR STORE. Also interest, in tavern equip. Sou. 2434.

MEAT mkt. wtd.; or vac. store; N. or N. W. Address R 239, Tribune.

HDWE. business Chgo. or 100 mi. rad.—Give part. Address R 446, Tribune.

MACH. shop doing tool and die wk.; must be going bus. Address P N 341, Tribune.

GOING radio business, with stock and equipment; N. S.; reas. Lon. 5983.

WANTED—Estab. groc.-delic., Chicago or suburbs. Ph. Melrose Park 1793.

AUTO REPAIRING AND EQUIPMENT

DRIVE OUR CARS
while yours is being repaired. Everything from top to tires. NOTHING DOWN, 24 MOS. TO PAY. Work guaranteed; free towing, complete overhaul; all makes; expert body and fender work, painting, upholst., welding, brakes relined, radiators repaired.
KIMBALL MOTORS
3420 Irving Park-rd. Irv. 3642

H. D. MAGGIO MOTORS
AUTHORIZED NEW CAR DEALER.
COMPLETE REPAIR SERVICE
IMMEDIATE SERVICE—NO WAITING.
Motor overhld.; body and fender work. Complete paint job. $75 and up. NOTHING DOWN—18 MOS. TO PAY. Drive our cars for a nominal charge.
1637 N. CICERO-AV. BERK. 3122
Open Evenings 'til 8. Closed Sundays.

DRIVE A 1942 CAR WHILE
your car is being repaired; $2 day.
TAKE 18 MONTHS TO PAY
WRITTEN GUAR. NOTHING DOWN.
DAWES, 2309 S. MICHIGAN
All phones Vic. 0909. Day-night towing.

COMPLETE repairs—1 yr. guar.; no cash or title needed; drive our car; 25 years' exp. Op. eves., Sunday. Lakeview 1907.
3612 N. WESTERN

BRAKES adjusted—Most cars, $1. Reline special '36 to '42 Plymouth, $14.95. Give this ad. Ambros Auto Clinic. 4946 S. Western.

BATTERY charger and heavy duty garage jack; cash register. Milwaukee Ave Auto Parts, 1780 Milwaukee.

TIRES and tubes—No order needed; all sizes below ceiling. 2272 Milwaukee.

CRANKSHAFTS GROUND IN THE CAR OR TRUCK. MANNING, DOR. 7790.

GUARANTEED recapping and vulcanizing. SERLIN TIRE CO., 1400 S. Michigan.

TIRES—RECAPS; MOST ALL SIZES. No order required. Phone Victory 1696.

HORSES, HARNESS, AND WAGONS

WE have a good selection of medium priced pleasure horses on hand. Several nice large size ponies. Also, we have a VERY HIGH CLASS PALOMINO GELDING, small, gentle, an UNUSUALLY gd. horse. Guaran. as usual. W. J. Schmidt. THE SCHOOL OF HORSEMANSHIP, Golf-rd. Skokie 2405.

BEAUTIFUL black 5 GAITED PLEASURE HORSE—16 hds., 8 yrs. old, gentle; lady or child broke; owned by elderly gent; must sell on doctor's orders. Call Buckingham 4460.

3 HORSE trailer—Finest in city; also 7 year old bay mare, broke for anyone to ride. Call Sat. or Sun., Jun. 6254.

RIDING horse for sale—Reasonable. Circle V Stables, 123d and La Grange-rd., Palos Park.

FINE saddle horses, 94th and Kean-av. Valley Riding Stables, Palos Park.

BUCKSKIN Oklahoma cattle horse—Priced to sell. Blackhawk Stables.

3 SMALL horses—Suitable children; reasonable. Morton Grove 1810.

SINGLE horse trailer—Canvas top; spare tire; like new. 3527 S. Grove, Berwyn.

HELP WANTED OMITTED
ONLY ON SATURDAYS

Because of newsprint restrictions, Help Wanted and Employment Agency ads are omitted on Saturdays.

This enables the Tribune to utilize to the best advantage of readers and advertisers the total weekly supply of paper allocated to such advertising under the Tribune's paper conservation program.

For Chicago's biggest job directory, consult tomorrow's Sunday Tribune.

—BOATS, YACHTS, ETC.—

33' RICHARDSON—Twin Gray engines.
38' Chris Craft—Engine in first class shape. Dual controls.
46' double cabin enclosed bridge cruiser. Fly bridge, twin Diesel engines.
41' Robinson Sea Gull commuter.
30' Owens Cruiser.
3 Century Runabouts.
1-22' Chris Craft Runabout.
46' double cabin enclosed bridge Mathews—twin Kermath engines.
38' trunk cabin Mathews—Twin Kermath engines.
Jesiek Brothers Ship Yard.
MACATAWA, MICHIGAN.

46 FT. express cruiser, twin screw 275 h. p. Hall-Scott engines; cruising speed 18-20, top 26 m. p. h., double cabin, enclosed bridge deck. American cruiser with outside walkways and mahogany railings; two cabins and two toilet rms.; salt water equipment; dinghy and davits; 25 watt radio, two-way telephone; Lux fire extinguisher. Complete for cruising. See JUNE S., Myers dock, next to Coast Guard station, Kenosha, Wis. $11,000. Sup. 8446 or Racine, Wis. Prospect 4793. JOHN W. MAGILL.

BOAT — Chris-craft D-L cabin cruiser, length O. A. 48 feet; beam, 12 feet, powered with two Gray Diesels, 165 h. p., completely equipped; itemized list will be sent upon request; mahogany hull, with oak ribs, sleeps nine; motors completely reconditioned and entire boat set up with no thought for cost, reasons for selling will be furnished upon request. Write Schwartzburg Motors, Inc., 2500 N. 34-st., Milwaukee 12, Wisconsin.

BOAT for sale—Double ended sloop, 3 working jibs and Genoa. "Eric Jr." designed by Wm. Atkin, L. O. A. 35' 3", beam 7' 7"; draft 4'. 18-22 H. P. 4 cyl. Gray motor. Complete cruising equipment. Foam rubber cushions and mattresses. Toilet. Northland is a real ship. At Milwaukee Yacht Club. $3,500. W. O. Welch, 930 E. Knapp-st., Milwaukee (2), Wis.

TWO Cabin Cruisers—One 40 ft.; Elco twin motors, includes generator; galley sleeps 4; all conveniences of a modern pleasure boat; one 30 ft.; 50 h. p. Kermath motor; sleeping quarters, galley, dinghy, etc. At foot of Belmont-av. Harbor. Lon. 1464. Will sacrifice.

OUTBOARD motor for sale—Evinrude sportsman; late model; like new; $70. Flyrod, Shakespeare bamboo, with South Bend reel and line; like new; $35. CICERO 899.

SAILBOAT (Dunham built, Stout Fella) —23 ft. auxiliary keel sloop; 2 suits of sails, balloon and Jenny; toilet, ice box, and stove; perfect condition. E. H. Borgelt, 828 N. Broadway, Milwaukee.

31 FT. sloop—Double ender, Gaff rig; a sea worthy cruiser with a 40 h. p. Kermath motor, bunks, toilet, electric lights, compass, dinghy. At Burnham. $1,450. Hyde Park 5863.

17 FT. de luxe Century speedboat—Double cockpits forward; spec. Gray motor; overhauled and refinished; like new; with trailer; $1,350. 5351 Broadway.

17 FT. 85 h. p. Ford V-8 runabout, refinished; overhauled; at Treadwell's Fox River in Algonquin. Ph. Elgin 5732 or Algonquin 2041. Mr. Stein.

GRAY 235 cu. in. 175 h. p. Fireball; may be seen at the Fox River Valley Boat Co. McHenry, Ill. Call Franklin 8825, between 6-9.

18 FT. streamlined mahogany hydroplane, 85 h. p. V-8 motor, good cond. First $300 cash takes it. 12133 S. 74th-av., Palos Park 730 or 746.

18½ FT. de luxe mahog. runabout—Dble. cockpit forward; delivered 1940; 75 h. p. Chrys. Marine engine; $1,100. R. Luckow, 920 E. 43d. Dre. 3420.

ARROW CLASS SLOOP—All mahog. fin. natural; new dink sails and equip. See JADA, Montrose hbr., wk. days. Call Mich. 7600, Ratsch.

1938 NEPTUNE, 9¼ H. P. outboard motor; perfect condition. Price $125. Rockwell 1134.

26' AUX. yawl—"Single hander," completely equipt; Sea Bird design; good cond.; must sell, best offer. Sup. 3759.

ARROW—Prac. new; exc. race record; Honduras mah. hull; Nye sails; dinghy; $850. Address P S 222, Tribune.

17 FT. Chris Craft runabout—95 horse power; 2 forward cockpits; perfect condition. Call Cicero 2109.

19½ FOOT cabin cruiser—30 h. p. Universal motor; excellent condition; economical; $350. Phone Lak. 3211.

26 FT. motor sailer, "Lulu Belle"—Excellent cruising accommodations. Graceland 0025, week days, betw. 10-5.

18 FT. Thompson Cabin Seagull—Sails, motor, lights, radio, covers, etc. Call Ogden Dunes, Ind., 24R.

JOHNSON out-board motor—K45; 16 h. p. $100. Irving, 7416 Union-av.

14 FT. sail boat; new; only used 1 mo.; a real buy; $225. Call Oaklawn 1363.

OUTBOARD MOTORS and boat sales—Rentals, repairs. 3620 N. Francisco.

CENTURY AND OWENS BOATS. Maypole Boats & Mfrs., 5901 W. Madison.

OUTBOARD motors bought, sold, and exchanged. Any size, make. Sag. 5839.

NEPTUNE—9¼ h. p. outboard motor; tw. alt. fire; very lgt., fast. Hum. 9222.

16 FT. Chris Craft—6 cylinder engine; nice shape. 3220 N. Natoma-avenue.

17 FT. Century util 75 h. p. Gray motor —Like new; $1,300. Van 2164.

FACTORY built 16 ft. speedboat—35 h. p. $575. Pro. 6840, 9-6 week days.

'42 CHRIS-CRAFT—16 ft. Utility. 65 h. p. Arlington Heights 528.

1940 GARWOOD utility boat—Now at Lake Geneva. Address P L 142, Tribune.

JOHNSON 5 h. p. motor—Late model; used little; perf. $110. Rock. 6330.

—DOGS, PETS, AND EQUIPMENT—

BOSTONS, cockers, Eng. bull—Grown; reas.; large selection puppies of all popular breeds $10-$5-$3; watchdogs, kittens $2; open 11-9 daily and Sun.; we trade and buy. 6456 COTTAGE GROVE.

BOSTON terrier pups—Male; brindle and white markings; 8 wks. 1 yr. old; good watchdogs; priv. 28 N. Ogden.

BOXER—Male. 5 mos.; house broken; prize winner in recent show. Champion sired. Reas. Private. IRving 3311.

BOXER PUPPIES—PRICED TO SELL. 445 E. ERIE. CLOSED SUNDAY.

BOXER—MALE; 14 mos.; fawn; good pedigree; reasonable. Kedzie 0607.

COCKERS, German Shepherds, Dalmatians, Chows, Scotties, Spitz. Healthy ped. stock. Loring's, River-rd. block No. Irving Park. Franklin Park 2174.

COCKER puppies—Reg.; red and black; $50 and up. Call Diversey 6819.

COCKERS—Litter; pure bred; beauties; $20 each. $40 value. Kil. 8239.

COCKER pups—Ped., beaut. buff or red males; stud service. Wellington 5718.

COCKER, Wire Haired Terrier, Scottie, Collie pups. 1448 Milwaukee.

COCKERS—Blk.; 3 mos.; ped.; exc. breeding; priv. 455 Berkley, Elmhurst 4062.

COCKER SPANIEL—Pure bred; male; 4 mos. old. Reas. to gd. home. Tow. 2354.

COCKER puppy—3 mos.; female, black; very fine ped.; reas. Kedzie 0607.

COCKERS—Reg. A. K. C. Champ. breeding. Honey, buf. $75. Crystal Lk. 755.

COCKER pups—Beaut. buffs and blacks; ch. stock. 1529 Lawrence. Lon. 6235.

COLLIE PUPPIES—A.K.C. reg. ped., inoculated and guaranteed. Sables and tri-colors. Berkshire 0123.

FOX TERRIERS—Little toy pups; reas. Private. Calumet 7958.

POMERANIANS—2 litters; better than many, as good as any. Reas. Cal. 7958.

SCOTTISH TERRIER male pups—Pedigreed; private. Regent 6377.

TOY FOX TERRIER PUPPIES. 7040 Archer-av.

GERMAN SHORT HAIR PUPS. ALSO LABRADOR RETRIEVER PUPS; 4 mos. old; from real hunting stock; eligible registration. A.K.C. and F.D.S.B. $50. Week days, Wab. 7667.

GERMAN shepherd puppies—A. K. C.; show stock; gd. pedigree. Ave. 6044.

IRISH setter—1 yr. old; beauty; $75. 6158 Kenmore-av., Shel. 2204.

POMERANIAN PUPPIES—Reg.; champion stock. 601 Home-av., Oak Park.

SCOTTIES—A. K. C. reg.; 8 weeks. 8573 Potomac-dr., Munster, Ind. Ph. 848-J.

TOY Mex. Chihuahua—Male studd; 3 yrs.; reas. Butterfield 9436. 6116 Drexel.

WELL BRED DOGS AND PUPS
Coon and 'possum hound, Cockers, Dachshunds, Sheps, many others. 7004 W. Archer-av., Chicago, Ill.
9537 S. WESTERN-AV.
Ped. Cockers, grown and pups; Scotties, Bostons, Collies, Sheps, Springers, Toy Fox, Wires, Police, Bull Terr. watchdogs.

5 BEAUTIFUL puppies—Mother Springer, $5, all females. 11701 Normal-av., Pullman 0146.

—Miscellaneous—

SIAMESE kittens—Gentle, well trained. Ideal pet for stay at homes. Whi. 7366.

75 PUPS—Dogs, monkeys, parrots, kits. We buy pets. 3408 Milwaukee-av.

—INSTRUCTION—

EXPERT
SHORTHAND, TYPING
BUSINESS, ENGLISH
Learn easily in the comfort of your home. Our simplified method assures you high skill and a good position or you pay no tuition. Free lesson.
CHICAGO HOME SCHOOL
948 W. CUYLER SUITE 118.
Chicago 13, Illinois.

COMPLETE BEAUTY COURSE......$125 New Fashion, 3304 Lincoln. Buc. 7070.

TUTOR—Expd.; grade subj.; piano-foundation work; coaching. Mid. 3049.

SPANISH—Private lessons by experienced native teacher. LINcoln 5643.

Chicago Daily Tribune
THE WORLD'S GREATEST NEWSPAPER

Ford Suspends Operations; CIO Rule or Ruin Threat Disclosed—Firemen Battle $100,000 Blaze

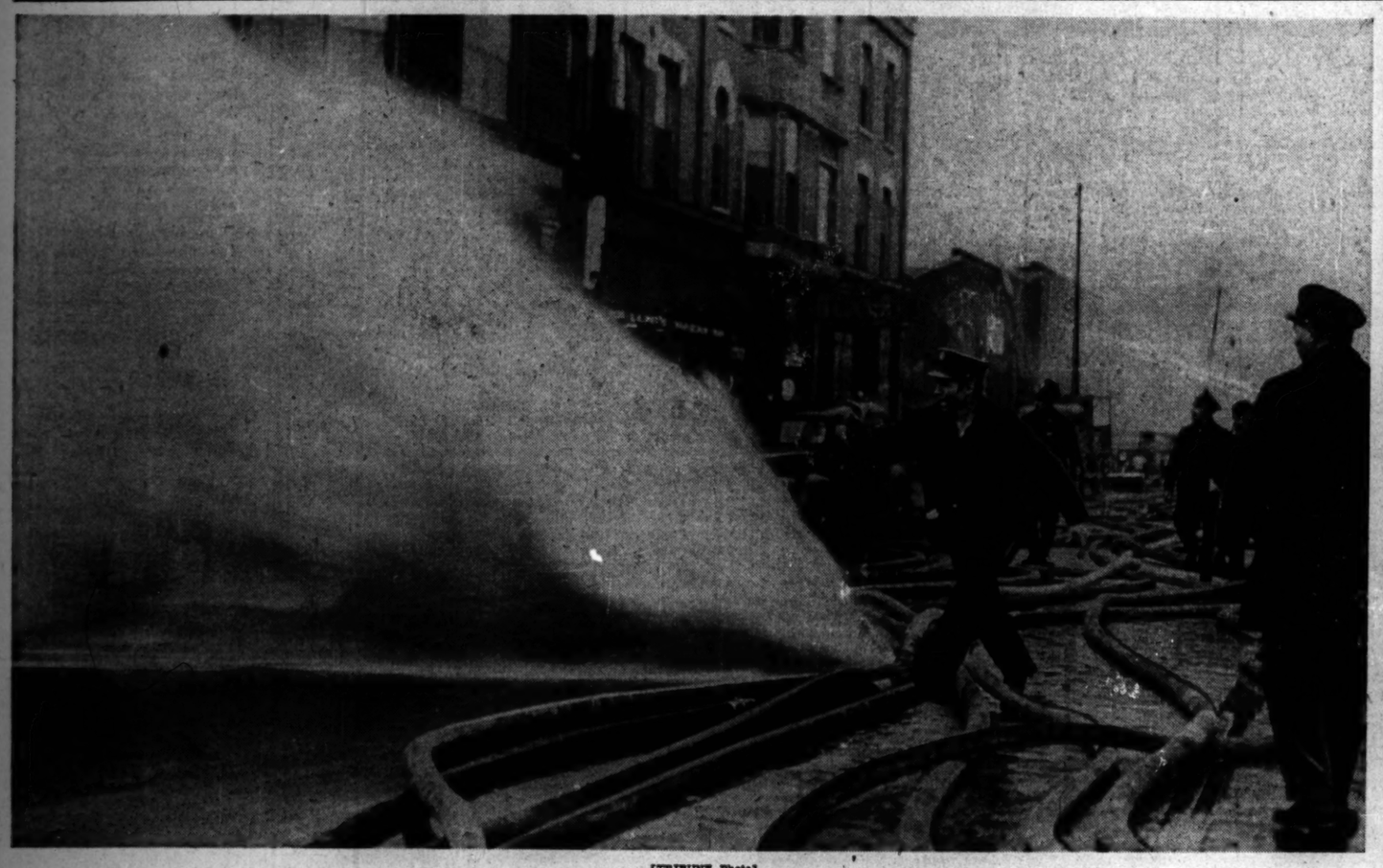

[TRIBUNE Photo]

FIREMAN RUNS TO SHUT OFF WATER AS HOSE BREAKS AT $100,000 ROTARY SEAL CO. FIRE, 2020 LARRABEE ST.

(Story on page 14)

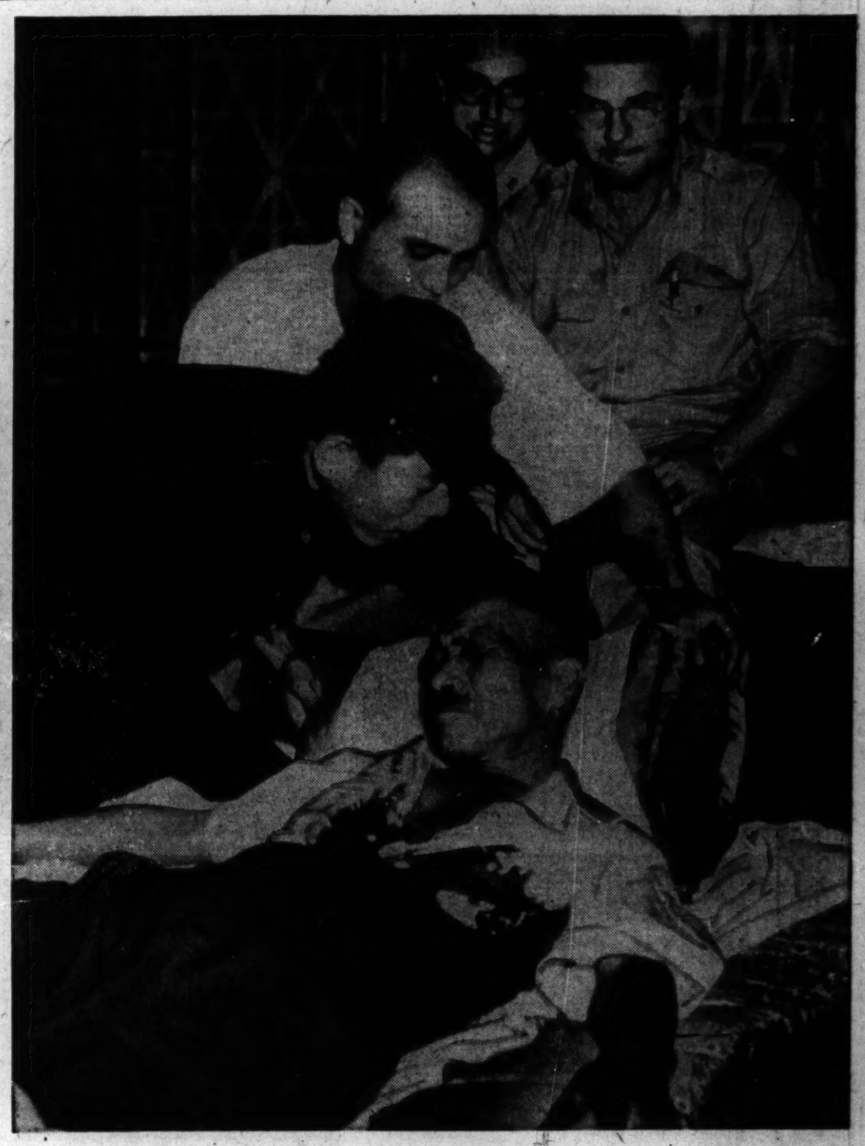

[Associated Press Wirephoto]

Unidentified Japs trying to make ex-Premier Tojo of Japan comfortable on bed in his Tokyo home as he grimaces from pain caused by self-inflicted bullet wound.

[Associated Press Wirephoto]

Henry Ford II. (right) tells over radio of layoff for 50,000 men. With him are Robert Hurleigh (left) of W-G-N and J. R. Davis, director of Ford sales and advertising.

(Story on page 1)

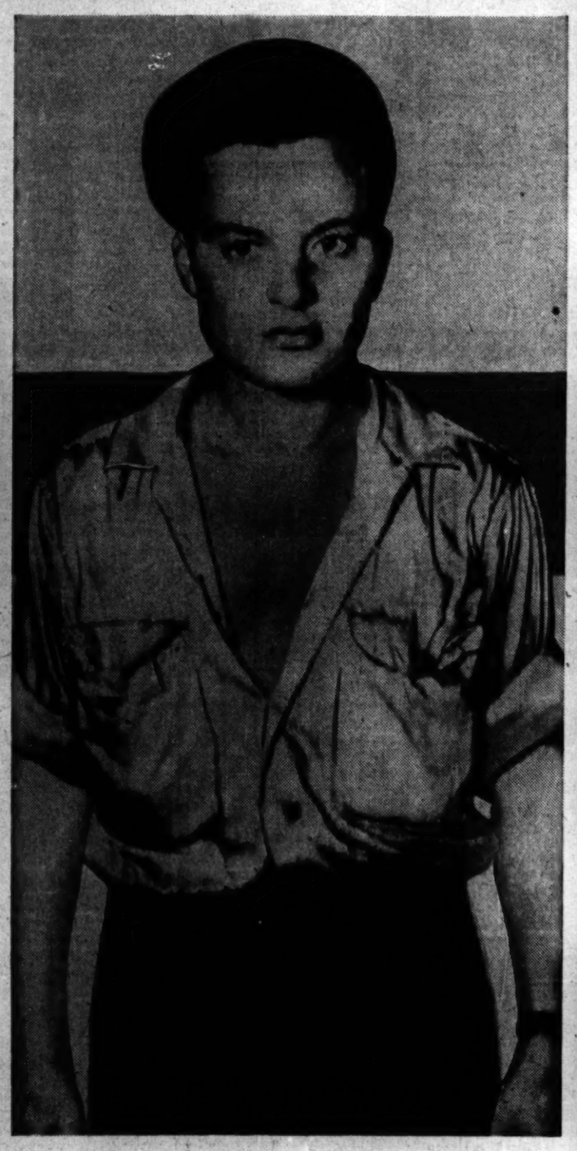

[Associated Press Wirephoto: By Signal Corps Radio from Manila]

Sgt. G. D. Birdwell, freed from Yokohama prison, upon hearing his wife had remarried in belief he was dead.

[Associated Press Wirephoto]

President Truman, Mrs. Truman (left front), and daughter Margaret (behind her), with party as they arrived in Kansas City by plane yesterday.

(Story on page 2)

[Associated Press Wirephoto]

Robert Cromie, Chicago Tribune war correspondent, dickers for a ride in Tokyo rickshaw. It is reported the former price of 50 cents has more than doubled.

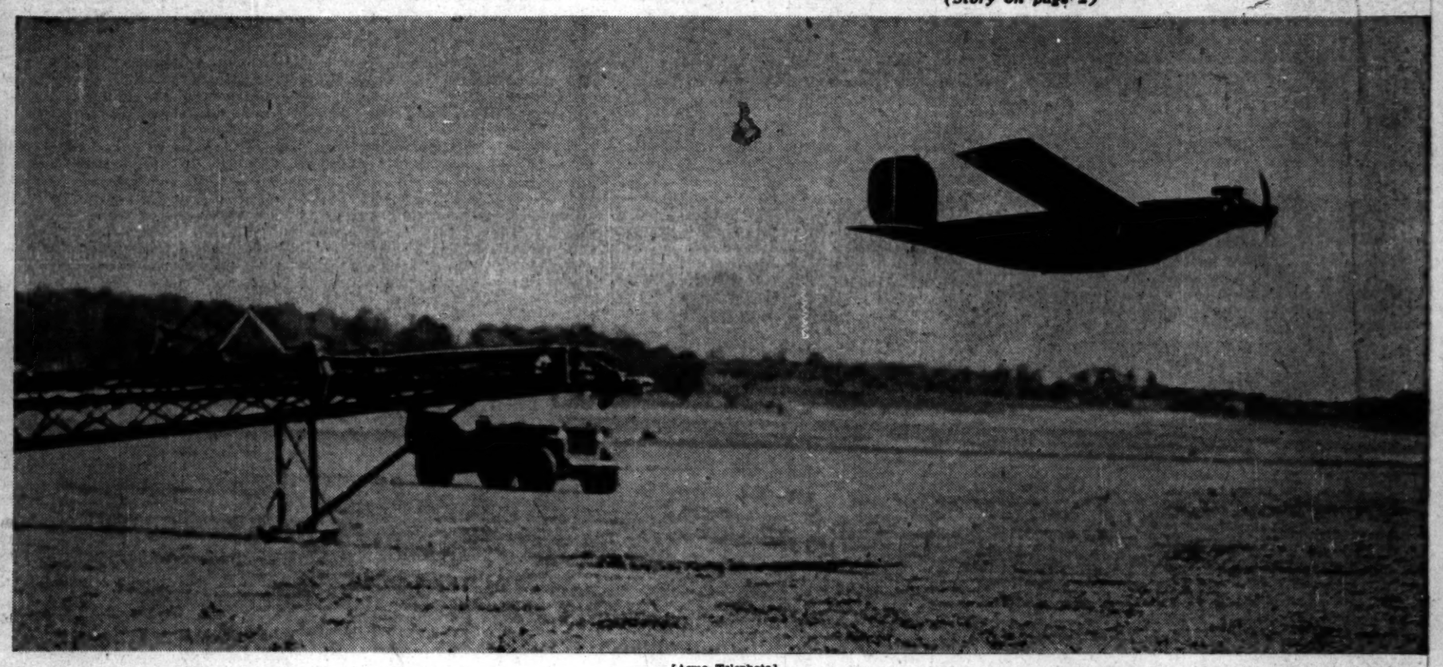

[Acme Telephoto]

Pilotless, radio-controled plane used for target purposes by B-29 and anti-aircraft gunners, taking off from its catapult at Wright field, O. After takeoff, ground radio operates elevator and rudder. Wingspread is 11½ feet. Top speed, with 22 horse power engine, is 140 miles per hour.